

An Energy Assessment of Fume Hoods with and without Automated Sash Positioning Control Systems at Amgen, Inc.

Emerging Technologies Final Report



Prepared by:

*Design and Engineering Services
Customer Service Business Unit
Southern California Edison*

July 2007

Acknowledgements

Southern California Edison's Design & Engineering Services (D&ES) group is responsible for this project. It was developed as part of Southern California Edison's Emerging Technology program under internal project number ET 06.05. D&ES project manager Dr. Roger Sung conducted this technology evaluation with overall guidance and management from Dr. Henry Lau. For more information on this project, contact *roger.sung@sce.com*.

Disclaimer

Special thanks to David Yamashiro of Harris Group, Inc. (HGI) from Seattle, Washington for managing the project and ensuring success of the assessment.

This report was prepared by Southern California Edison (SCE) and funded by California utility customers under the auspices of the California Public Utilities Commission. Reproduction or distribution of the whole or any part of the contents of this document without the express written permission of SCE is prohibited. This work was performed with reasonable care and in accordance with professional standards. However, neither SCE nor any entity performing the work pursuant to SCE's authority make any warranty or representation, expressed or implied, with regard to this report, the merchantability or fitness for a particular purpose of the results of the work, or any analyses, or conclusions contained in this report. The results reflected in the work are generally representative of operating conditions; however, the results in any other situation may vary depending upon particular operating conditions.

ABBREVIATIONS AND ACRONYMS

ASPCS	Automatic Sash Positioning Control System
AVG	Average
BMS	Building Maintenance System
CFM	Cubic Feet per Minute
IR	Infra-red
PSI	Pounds per square inch
SCE	Southern California Edison
VAV	Variable Air Volume

CONTENTS

EXECUTIVE SUMMARY	1
Fume hood Exhaust and Make-up Air Demand and Energy Savings	1
INTRODUCTION	5
Fume Hood Operation and Component breakdown	5
Typical ASPCS Components	5
Automated Sash Positioning Control System	6
Automated Sash Positioning Control System and energy conservation	8
Importance of Energy Usage and Conservation to Amgen	9
MONITORING AND DATA COLLECTION	9
Data – Test #1	9
Data – Test #2	10
Test 1 Results	11
Results – Test 2	11
CONCLUSIONS	21
RECOMMENDATIONS	24
Options for Determining Incentive Rebates	24
APPENDIX A	25
Comparison of Exhaust Values 4150.4 (Walk-in Fume Hood without Automated Sash Control) and 4250.4 (Walk-in Fume Hood with Sash Control)	26
Comparison of Exhaust Values EV 4280.6 (modified bench-top Fume Hood without Automated Sash Control) and EV 4120.4 (modified bench-top Fume Hood with Automated Sash Control)	27
Comparison of Exhaust Values EV 4250.6 (modified bench-top Fume Hood without Automated Sash Positioning Control system) and EV 4150.6 (modified bench-top Fume Hood with Automated Sash Control)	28
Comparison of Exhaust Values EV 4220.6 (Walk in Fume hood without Automated Sash Positioning Control system) and EV 4210.6 (Walk in Fume hood with Automated Sash Positioning Control System)	30
Comparison of Exhaust Values EV 4180.4 (Walk-in Hood without Automated Sash Positioning Control system) and EV 4280.4 (Walk-In Fume hood with Automated Sash Positioning Control System)	31

EXECUTIVE SUMMARY

This energy efficiency study determined the demand reduction and energy savings of 12 vertical sash, variable air volume fume hoods. The assessment compared the volumetric air flow rates of fume hoods with and without automated sash positioning control systems (ASPCS). Twelve hoods were studied: 6 hoods with automated sash positioning control systems and six without this sash control system at Amgen Laboratories. Amgen is a large biotechnology company with 651 fume hoods in operation at its Thousand Oaks, California headquarters facility.

FUME HOOD EXHAUST AND MAKE-UP AIR DEMAND AND ENERGY SAVINGS

This project established load profiles for the fume hoods with and without automated sash positioning control systems. The study measured the exhaust air quantity flowing through each monitored fume hood. The assessment compared the difference in exhaust from the hood and makeup air to the hood examining six fume hoods with automated sash positioning control systems (ASPCS) and six without the automated sash positioning controls. Results were based on a 14-day airflow monitoring schedule which was conducted 24-hours a day using the building maintenance system (BMS). This system is located in Amgen Building 29 in Thousand Oaks in Climate Zone 9.

To correlate these findings with equipment located in other California climate zones, the airflow data collected at the Amgen site was used to generate load profiles. Using performance data from Amgen's existing central plant and HVAC systems, load profiles were generated with Trace 700 computer simulations. Central plant equipment includes chillers, pumps, and boilers. Southern California Edison Company and Southern California Gas Company rate structures were used for 16 climate zones in California to determine variability in demand and energy savings at different geographic locations throughout the state.

Two sets of data had to be collected at different time periods because the first set was not valid. The first data set was collected from November 8, 2006 to November 22, 2006, but, unfortunately, it was not representative due to unexpected obstructions in the direct path of the automatic sash hoods, such as empty bottles and buckets. This data was discarded since it was erroneous and showed very little difference in airflow rates.

After corrective measures including removal of obstructions were made at the affected test hoods, the second set of data was collected between March 26, 2007 and April 9, 2007. Monitoring results showed averages of 296-554 cfm difference between ASPCS and non ASPCS hoods. During the second set of data, daily walk through inspections of the test hoods was undertaken to verify proper operation of hoods with ASPCS and without ASPCS hoods.

Table 1 compares the findings of annual kWh savings and kW demand reductions of hoods with ASPCS with hoods without ASPCS hoods for 16 California climate zones.

The average energy cost of all 16 climate zones was \$6.41 per cfm per yr. At Amgen, in Thousand Oaks, climate zone 9, the cost per cfm per yr. with ASPCS was \$6.20. The average daily cfm usage from the six test hoods with ASPCS was 1960 cfm. The average daily cfm usage from the six test hoods without ASPCS was 4622 cfm. This represented a 58% reduction in daily airflow cfm use.

Simulations showed a combined total electric and gas cost reduction of \$15,106 per year for the six hoods with the automated sash positioning control system. When the installation costs of approximately \$27,000 for the six ASPCS units are divided by the difference in utility costs (\$15,106), a cost benefit ratio of 1.79 years is achieved.

The kWh savings were 102,872 kWh for the six hoods in Region 9. (185,017 kWh with ASPCS versus 82,145 kWh without ASPCS). Each sash hood with an ASPCS installed would save approximately 17,145 kWh per year. If Amgen installed ASPCS on every vertical sash hood (150 hoods), would result in potential savings of 2,571,750 kWh/year or approximately \$377,650/year.

TABLE 1. COMPARISON OF ANNUAL ENERGY COSTS (kW) AND DEMAND (kWh) OF FUME HOODS WITH AUTOMATED SASH POSITIONING CONTROL SYSTEMS (ASPCS) FUME HOODS WITH NON-ASPCS FUME HOODS IN 16 CALIFORNIA CLIMATE ZONES.

	Region 1		Region 2		Region 3		Region 4	
	With ASPCS	Without ASPCS	With ASPCS	Without ASPCS	With ASPCS	Without ASPCS	With ASPCS	Without ASPCS
Annual Energy Cost	\$13,324	\$30,649	\$12,102	\$28,256	\$11,360	\$26,481	\$12,411	\$27,024
Cost per cfm per year	\$6.79		\$6.17		\$5.79		\$6.33	
Annual kWh usage	79,357	181,290	78,200	182,158	76,109	177,000	81,749	179,208
On-Peak Demand (kW)	9	21	12	29	11	25	11	26
Off-Peak Demand (kW)	9	21	12	28	10	24	10	24
Mid-Peak Demand (kW)	9	21	11	27	10	24	11	25
	Region 5		Region 6		Region 7		Region 8	
	With ASPCS	Without ASPCS	With ASPCS	Without ASPCS	With ASPCS	Without ASPCS	With ASPCS	Without ASPCS
Annual Energy Cost	\$11,590	\$27,039	\$11,513	\$28,435	\$12,138	\$28,169	\$12,689	\$26,869
Cost per cfm per year	\$5.91		\$5.87		\$6.19		\$6.47	
Annual kWh usage	76,513	178,007	78,997	197,435	85,440	199,081	86,097	184,313
On-Peak Demand (kW)	11	25	13	29	12	27	13	30
Off-Peak Demand (kW)	10	24	12	27	11	26	13	30
Mid-Peak Demand (kW)	10	24	13	29	12	27	13	30
	Region 9		Region 10		Region 11		Region 12	
	With ASPCS	Without ASPCS	With ASPCS	Without ASPCS	With ASPCS	Without ASPCS	With ASPCS	Without ASPCS
Annual Energy Cost	\$12,152	\$27,258	\$12,835	\$29,557	\$12,562	\$29,414	\$12,228	\$28,533
Cost per cfm per year	\$6.20		\$6.55		\$6.41		\$6.29	
Annual kWh usage	82,145	185,017	85,392	197,715	82,158	192,096	79,050	183,982

Table 1 (Continued). Comparison of Annual Energy Costs (kW) and Demand (kWh) of Fume Hoods with Automated Sash Positioning Control Systems (ASPCS) fume hoods with Non-ASPCS fume hoods in 16 California climate zones.

	Region 13		Region 14		Region 15		Region 16	
	With ASPCS	Without ASPCS	With ASPCS	Without ASPCS	With ASPCS	Without ASPCS	With ASPCS	Without ASPCS
Annual Energy Cost	\$13,647	\$29,314	\$13,037	\$28,232	\$13,748	\$29,319	\$13,936	\$29,979
COST PER CFM PER YEAR	\$6.96		\$6.65		\$7.01		\$7.11	
Annual kWh usage	87,878	189,631	86,950	188,361	95,751	200,721	85,183	183,830
On-Peak Demand (kW)	13	31	12	29	14	36	14	33
Off-Peak Demand (kW)	13	30	12	29	14	35	12	28
Mid-Peak Demand (kW)	12	29	12	28	13	35	13	31
On-Peak Demand (kW)	12	29	13	28	17	39	13	30
Off-Peak Demand (kW)	12	28	11	27	14	33	12	29
Mid-Peak Demand (kW)	12	28	12	27	15	36	12	28

INTRODUCTION

This energy efficiency study was undertaken to determine the demand reduction and energy savings of fume hoods with and without automated sash positioning control systems (ASPCS). All fume hoods were vertical sash configurations with variable air volume (VAV) systems. Amgen, a large biotechnology firm headquartered in Thousand Oaks, operates 651 fume hoods, including bench top and walk-in systems. Three hundred fifty-one run on VAV, of which 150 have vertical sash and can be readily retrofitted with ASPCS. The fume hood market is large and homogenous and not sector dependent, according to Lawrence Berkeley Laboratories, with at least 85,000 operating in California. For this reason, it offers exceptional opportunities for energy and demand savings.

FUME HOOD OPERATION AND COMPONENT BREAKDOWN

A fume hood is a partially enclosed laboratory workspace designed to capture toxic, irritating or unpleasant vapors and gases before they enter the breathing zone. A negative pressure is maintained inside the hood to prevent toxic substances from escaping the hood. A bench top fume hood with an automated sash positioning control system is shown in Figure 1.

A typical fume hood has these main components:

- A hood body, or the visible part of the chemical hood, which contains gases and vapors.
- Baffles or moveable partitions in the hood body which control airflow and keep it uniform across the hood opening.
- The sash, or sliding door to the hood, is positioned to maximize capture of airflow contaminants when the system is in use. With an automated sash positioning control system (ASPCS), the sash is lowered to a minimum or closed when no one is working in the fume hood area of the lab bench. An airfoil, located along the bottom and side edges of the fume hood, streamlines airflow into the hood to prevent vapors from escaping.
- Work surface
- Exhaust plenum helps evenly distribute airflow across the hood face.

TYPICAL ASPCS COMPONENTS

A typical automated sash positioning control system has the following components:

- Infrared sensor is used to detect the presence of a user in the vicinity of the hood.
- Auto/Manual Selector Switch enables a user to manually override the automatic sash control system.

- Two manual push buttons are used to set the height of the sash.
- On walk-in style hoods, there is a floor level lower limit switch which detects if an object is obstructing the path of the sash.



FIGURE 1. FUME HOOD WITH AUTOMATED SASH POSITIONING CONTROL SYSTEM.

AUTOMATED SASH POSITIONING CONTROL SYSTEM

An automated sash positioning control system (ASPCS) is a device that opens and closes a fume hood sash when it detects that personnel are present. Each hood has an auto/manual selector switch and two manual push buttons as shown in Figure 2. The system uses a cable cylinder to move the sash up to an open or down to a closed position, as shown in Figure 3. Air lines activate the cable/pulley system as shown in Figure 4. The system also has an IR eye and reflector for object detection. (Figure 5)



FIGURE 2. A USER CAN SWITCH TO MANUAL MODE AND USE THE PUSH BUTTONS TO RAISE AND LOWER THE FUME HOOD SASH.



FIGURE 3. THE CABLE/PULLEY SYSTEM ON TOP OF EACH FUME HOOD IS USED TO OPEN AND CLOSE THE SASH TO THE CORRECT, PREDETERMINED HEIGHT.



FIGURE 4. PRESSURE REGULATOR AND TYPICAL TIE IN TO EXISTING AIR LINES ON TOP OF EACH FUME HOOD WITH TO ACTIVATE CABLE/PULLEY SYSTEM SHOWN IN FIGURE 3.

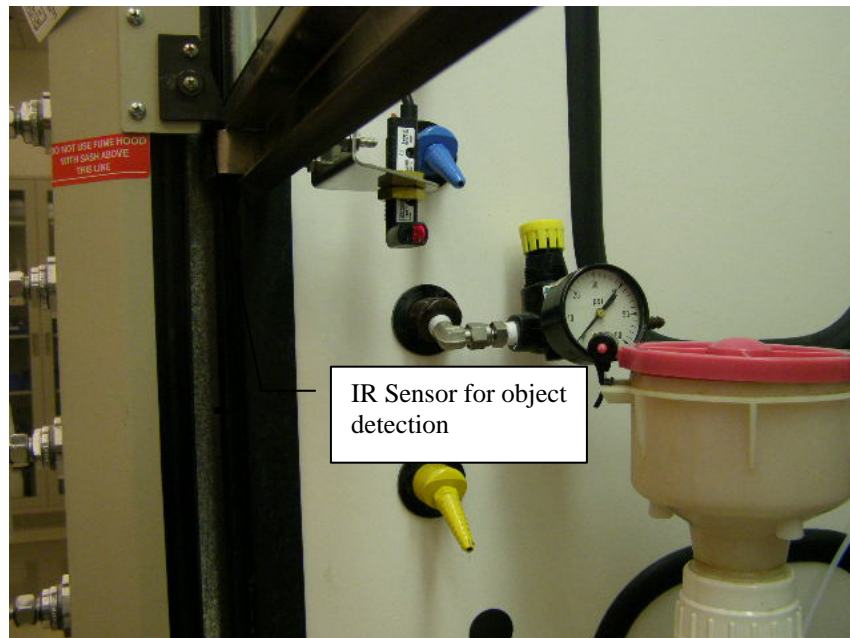

FIGURE 5. THE INFRARED SENSOR PREVENTS THE SASH FROM CLOSING ON ANY OBJECTS WITHIN THE SLIDING TRACK.

As a worker approaches a sash hood, the IR sensor opens the sash to a preset height. This allows the user to have hands free operation. When the user leaves the hood, the ASPCS closes the sash with a pre-selected time delay of 30 seconds. If an object is detected during the sash decent, the limit switch stops the sash without touching the obstruction.

- After 30 minutes, the ASPCS can be set to turn off lights inside the hood.
- An additional feature of the ASPCS is operation of the sash can be automatic or manual.
- Utility requirements for ASPCS are 120 V AC power and 20 psi of clean air with regulator.

AUTOMATED SASH POSITIONING CONTROL SYSTEM AND ENERGY CONSERVATION

According to a recent Lawrence Berkeley Laboratories study of fume hood usage, personnel are only in front of a hood 9% of the time. This means the majority of the time, hoods are left unattended and are not in use. Unless users close the sash hood, the variable air volume (VAV) exhaust valves have to remain 80-100% open to be in compliance with Cal OSHA's face velocity requirements. For an eight foot wide hood, the exhaust can reach 800-1400 cfm with the sash in the open position.

Using the ASPCS, when a user walks away from the sash hood, the hood automatically closes and the exhaust air is reduced from 800-1400 cfm to 200-300 cfm. The savings are a difference of 500-800 cfm per hood, with a corresponding reduction in kWh usage and energy demand from the central plant. Note that fume hoods must employ variable air volume systems and have vertical sashes in order to yield energy savings with an automated sash positioning control system.

IMPORTANCE OF ENERGY USAGE AND CONSERVATION TO AMGEN

As a result of rapid growth over the past few years, Amgen Inc. is very concerned about the capacity of their central plant systems to meet the energy needs within its campus. Consequently it has instituted an energy conservation policy to reduce energy usage of HVAC, gas, steam, chilled water, and electricity, whenever possible. Amgen hopes to prevent the need for additional utility construction.

Also, by conserving energy, Amgen has proven to create a safer working environment as required by the National Fire Protection Agency.

The National Fire Protection Agency has the following standards which must be met regarding Fume/Chemical Exhaust Hoods:

- NFPA Standard 45-6.8.3 Laboratory Hood Sash Closure: Laboratory hood sashes shall be kept closed whenever possible. When a fume hood is unattended, its sash shall remain fully closed.
- NFPA Standard 45A 6.8.3 – Users should be instructed and periodically reminded not to open sashes rapidly and to allow hood sashes to be open only when needed and only as much as necessary.

MONITORING AND DATA COLLECTION

During the first test, 12 sash hoods were monitored. Six hoods had automated sash positioning control systems. Of these six, three were walk-in hoods and three were modified bench top hoods -- Three walk-in hoods and three bench top hoods were also selected for the non ASPCS comparison. All hoods were 8 feet wide.

This data set was collected over a 14 day period, 24 hours a day, and in 30 minute increments from Amgen's Building Maintenance System (BMS). The data was converted from bitmap files to Excel spreadsheets by an independent company to determine average flow rates in cfm of each hood and sash position.

During test data set #2, data was also collected over a 14-day period, 24 hours a day, but the time intervals for collection were reduced to 15 minutes, which was deemed to be a more representative timeframe for testing. The Pi historian program was used to convert data from BMS to excel spreadsheets.

DATA – TEST #1

As described, the data from Test #1 was inaccurate due to obstructions. It is provided for reference in Appendix A.

DATA – TEST #2

Table 3 compares another fume hood pair -- with and without ASPCS -- over the same time period between peak and off-peak as in Test 1. An average exhaust rate was extracted daily for each time period over the 14 day test period. Whole day average is the total duration of 14 days, 24 hours per day in 15 min. increments as seen in Table 3. Sash position was monitored when hoods were in use and not in use for 2 weeks to establish a baseline load profile. There is a solid baseline at 300 cfm for all ASPCS hoods compared to a baseline at 850 cfm for hoods without ASPCS. As users close the non ASPCS hoods the required cfm drops below the base line of approximately 850 cfm and reduces down to 550-600 cfm.

Figure 6 represents exhaust rate (cfm) along the Y-axis and all data points in 15 minute increments over the 14 day test period in the X-axis. Exhaust Valve (EV)-4120_6 operates on a fume hood without an automated sash positioning control system as shown in Figure 6 as a blue line. EV-4250_4 operates on a fume hood with an automated sash positioning control system as shown in Figure 6 as a purple line.. There is a visible 500 cfm difference between the ASPCS with and without controls.

TABLE 3. COMPARISON OF TEST RESULTS FOR EXHAUST VALVE 4120.6 WITHOUT AUTOMATED SASH CONTROLS AND EXHAUST VALVE 4250.4 WITH AUTOMATED SASH CONTROLS.

VALVE #	4120.6	4250.4	WALK-IN
Time Period	CFM Without ASPCS	CFM With ASPCS	CFM Difference
Off-Peak	827	303	513
On-Peak	888	367	522
Mid-Peak	868	323	539
Whole Day Avg	858	328	530

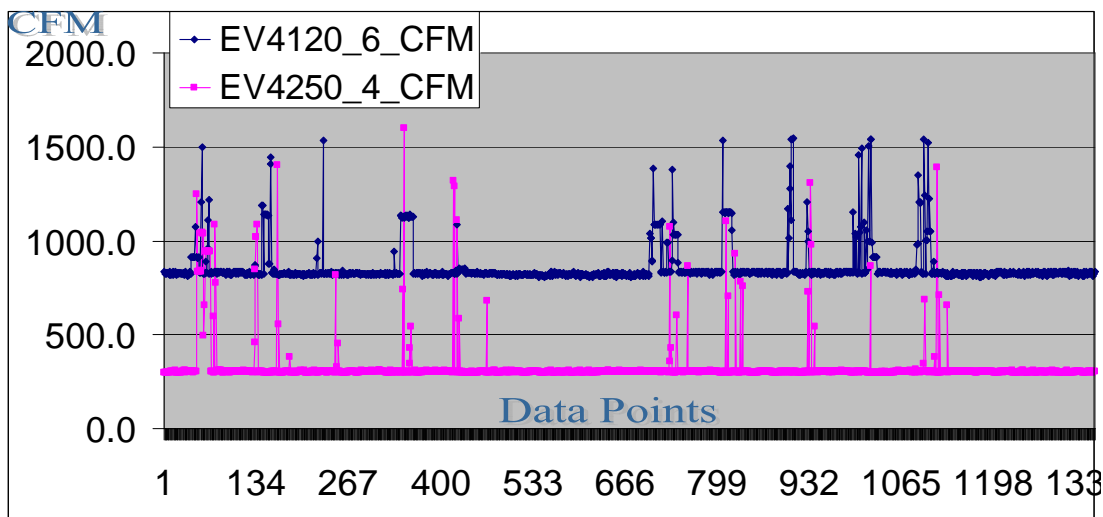

FIGURE 6. COMPARISON OF TEST RESULTS FOR EXHAUST VALVE 4120.6 WITHOUT AUTOMATED SASH CONTROLS AND EXHAUST VALVE 4250.4 WITH AUTOMATED SASH CONTROLS.

DISCUSSION

TEST 1 RESULTS

The results of the data set were unreliable and were not considered in this discussion. Additional discussion can be found in the Appendix.

RESULTS – TEST 2

Before trending the data for Test 2, Amgen made minor repairs to existing ASPCS hoods. The lower limit switch was reattached and buckets were moved outside the lower sash for the limit switches to make contact. Daily walks through the laboratories were instituted on both ground and second floors to verify all ASPCS hoods were operational and hoods without ASPCS were not intentionally closed to conserve energy. Table 4 shows a comparison of two hoods, EV-4180.4 (without ASPCS) and EV-4280.4 (with ASPCS). For this set of data (Table 4 and 7), users were partially closing the hoods without ASPCS. As a result average flow rates of between 625 and 560 cfm were observed with the control system (without ASPCS).. When users were not closing the sash (Tables 5, 6 and 8), the average exhaust (without ASPCS) increased to 800-890 cfm. For all hood with ASPCS, based on data collected, the average exhaust is about 300 cfm as described in Tables 4-8 and Figures 7-11.

TABLE 4. COMPARISON OF TEST RESULTS FOR EXHAUST VALVE 4180.4 WITHOUT AUTOMATED SASH CONTROLS AND EXHAUST VALVE 4280.4 WITH AUTOMATED SASH CONTROLS.

VALVE #	4180.4	4280.4	WALK-IN
Time Period	CFM Without ASPCS	CFM With ASPCS	CFM Difference
Off-Peak	568	290	278
On-Peak	679	376	303
Mid-Peak	642	332	310
Whole Day Avg	625	329	296

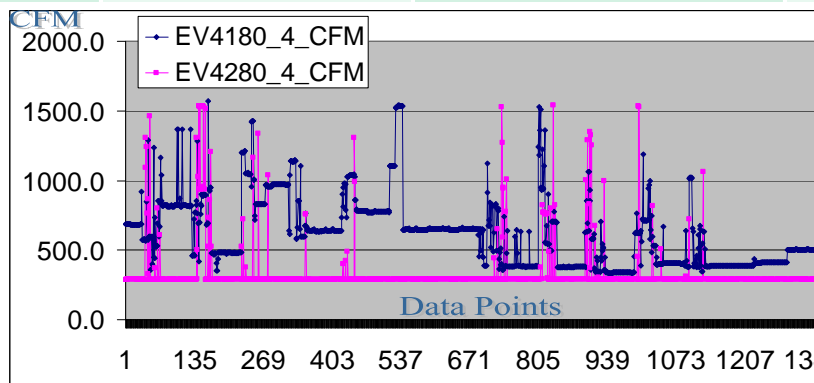

FIGURE 7. COMPARISON OF TEST RESULTS FOR EXHAUST VALVE 4180.4 WITHOUT AUTOMATED SASH CONTROLS AND EXHAUST VALVE 4280.4 WITH AUTOMATED SASH CONTROLS.

TABLE 5. COMPARISON OF EXHAUST VALVES 4220.6 WITHOUT AUTOMATED SASH CONTROLS AND EXHAUST VALVE 4210.6 WITH AUTOMATED SASH POSITIONING CONTROL SYSTEM

VALVE #	4180.4	4280.4	WALK-IN
Time Period	CFM Without ASPCS	CFM With ASPCS	CFM Difference
Off-Peak	870	403	467
On-Peak	924	477	447
Mid-Peak	896	423	473
Whole Day Avg	894	430	464

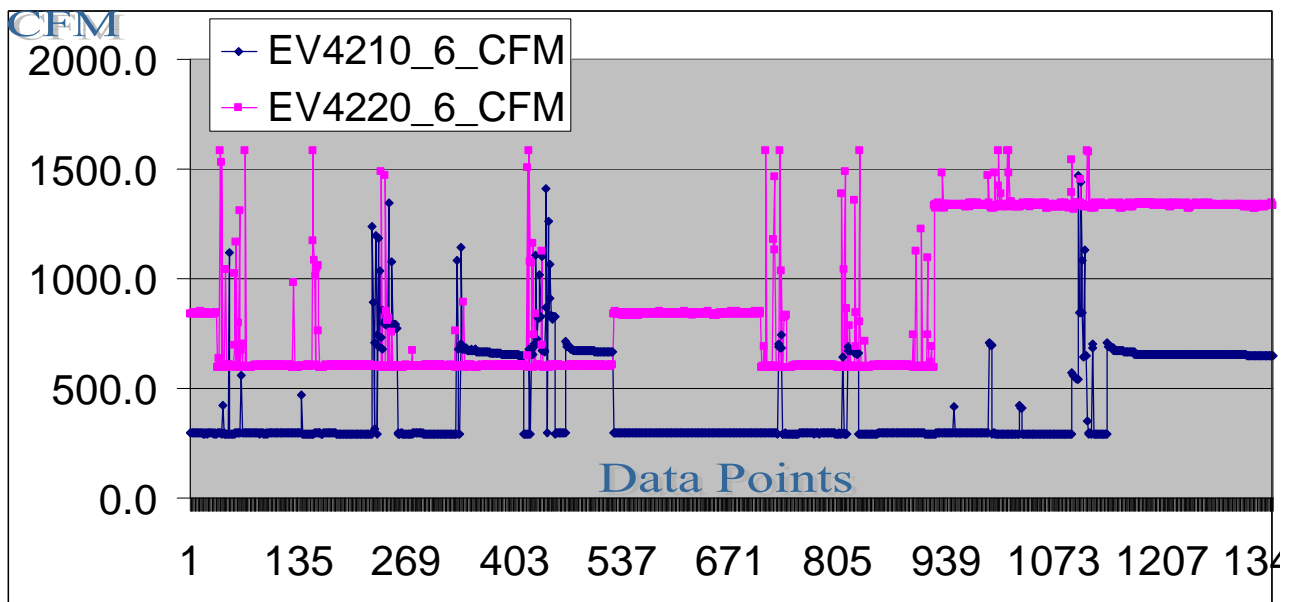

FIGURE 8. COMPARISON OF TEST RESULTS FOR EXHAUST VALVE 4210.6 WITH AUTOMATED SASH CONTROLS AND EXHAUST VALVE 4220.6 WITHOUT AUTOMATED SASH CONTROLS.

TABLE 6. COMPARISON OF EXHAUST VALVES 4120.6 WITHOUT ASPCS AND EXHAUST VALVE 4250.4 WITH ASPCS

Valve #	4120.6	4250.4	
Time Period	CFM Without ASPCS	CFM With ASPCS	CFM Difference
Off-Peak	827	303	524
On-Peak	888	367	521
Mid-Peak	868	352	516
Whole Day Avg	858	328	530

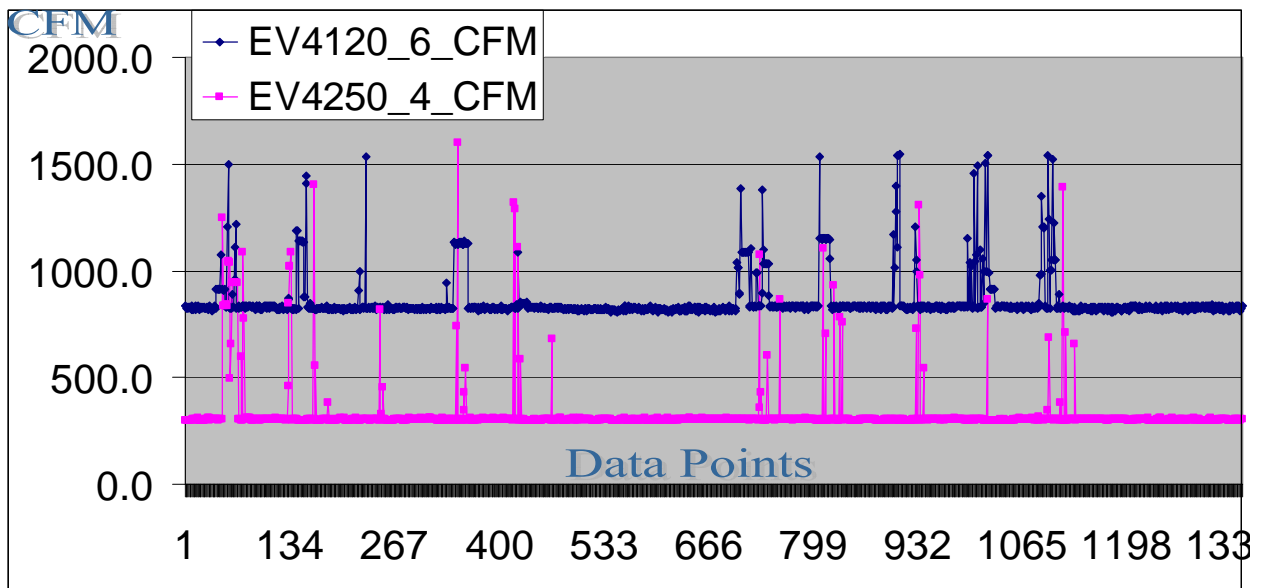

FIGURE 9. COMPARISON OF TEST RESULTS FOR EXHAUST VALVE 4180.4 WITH AUTOMATED SASH CONTROLS AND EXHAUST VALVE 4280.4 WITHOUT AUTOMATED SASH CONTROLS.

TABLE 7. COMPARISON OF EXHAUST VALVES 4180.4 WITHOUT ASPCS AND EXHAUST VALVE 4280.4 WITH ASPCS

Valve #	4180.4	4280.4	
Time Period	CFM Without ASPCS	CFM With ASPCS	CFM Difference
Off-Peak	568	290	278
On-Peak	679	376	303
Mid-Peak	642	332	310
Whole Day Avg	625	329	296

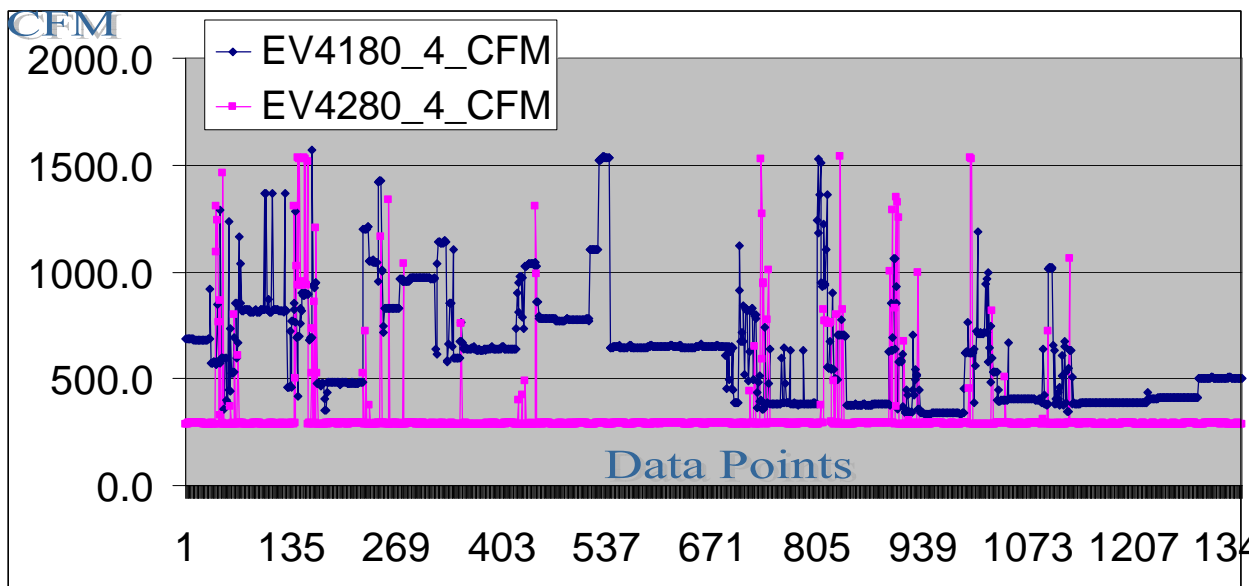

FIGURE 10. COMPARISON OF EXHAUST VALVES 4180.4 WITHOUT ASPCS AND EXHAUST VALVE 4280.4 WITH ASPCS.

TABLE 8. COMPARISON OF EXHAUST VALVE 4280.6 WITHOUT ASPCS AND EXHAUST VALVE 4120.4 WITH ASPCS.

VALVE #	4280.6	4120.4	WALK-IN
Time Period	CFM Without ASPCS	CFM With ASPCS	CFM Difference
Off-Peak	860	295	565
On-Peak	893	343	550
Mid-Peak	880	333	547
Whole Day Avg	876	322	554

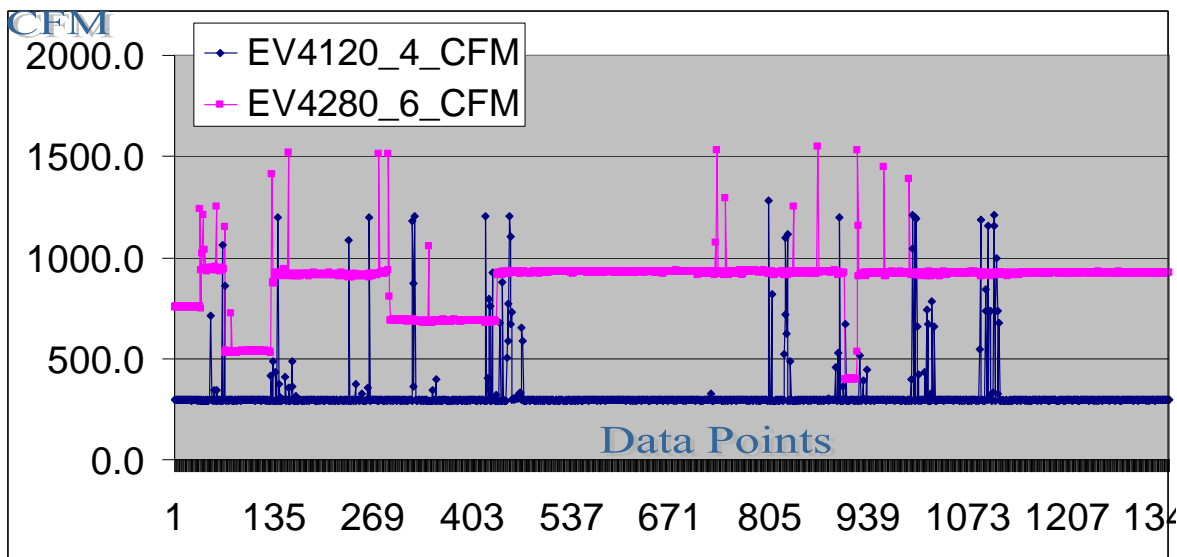

FIGURE 11. COMPARISON OF EXHAUST VALVES 4120.4 WITHOUT ASPCS AND EXHAUST VALVE 4280.6 WITH ASPCS.

Figures 12 through 17 provide a 24-hour exhaust profile with and without ASPCS over an entire week with Saturday data as representative of Sunday's profile.

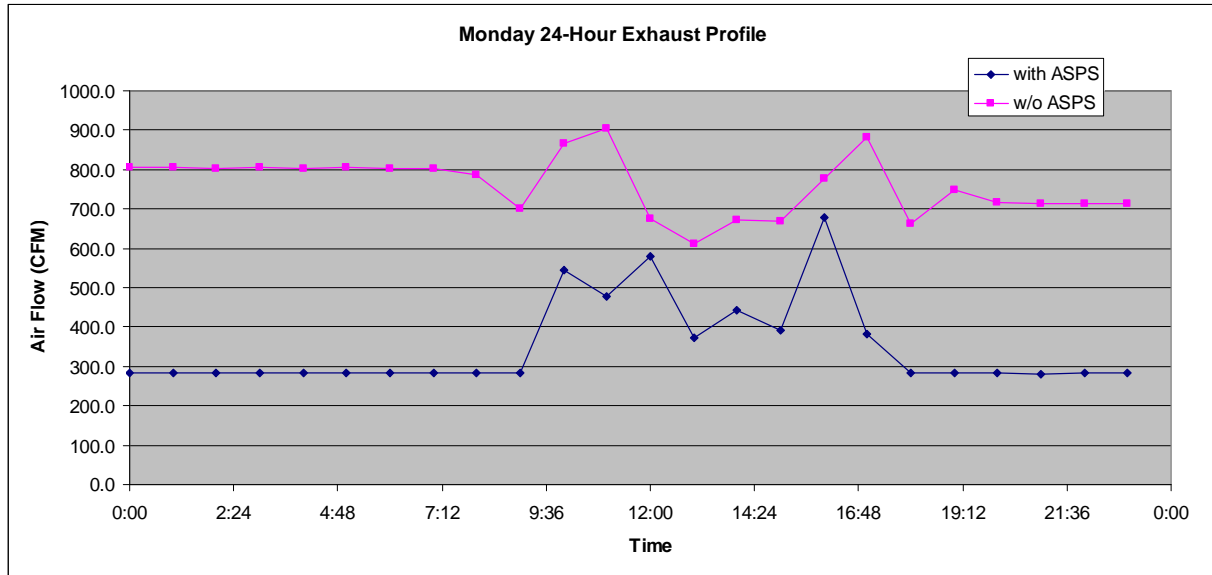

FIGURE 12. MONDAY 24-HOUR EXHAUST PROFILE FOR VALVES 4280.6 & 4120.4.

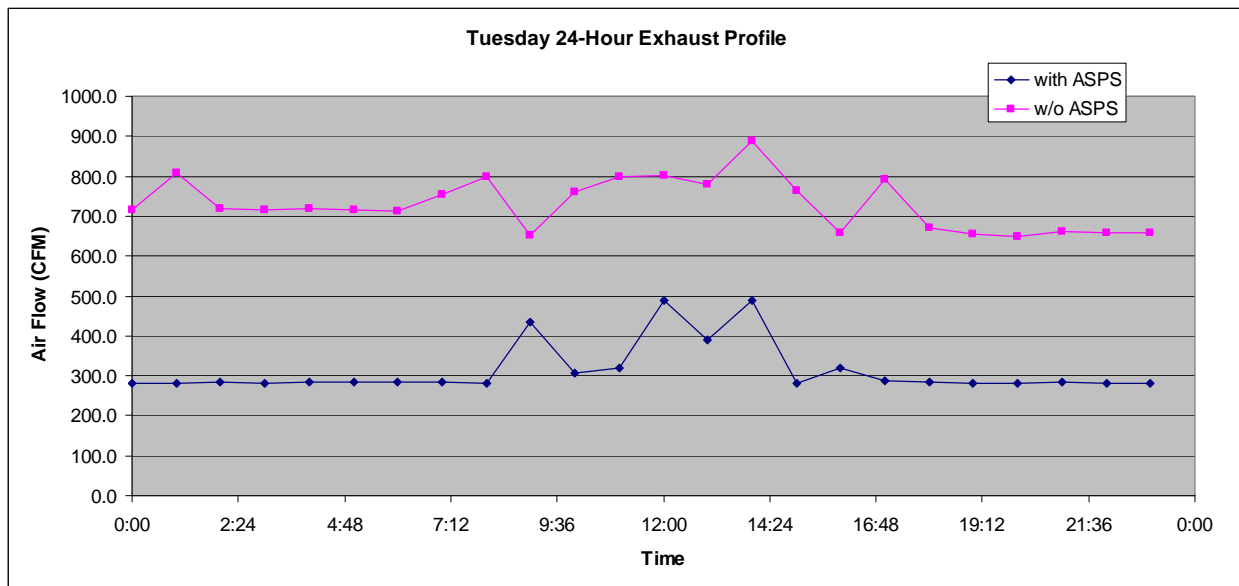

FIGURE 13. TUESDAY 24 HOUR EXHAUST PROFILE

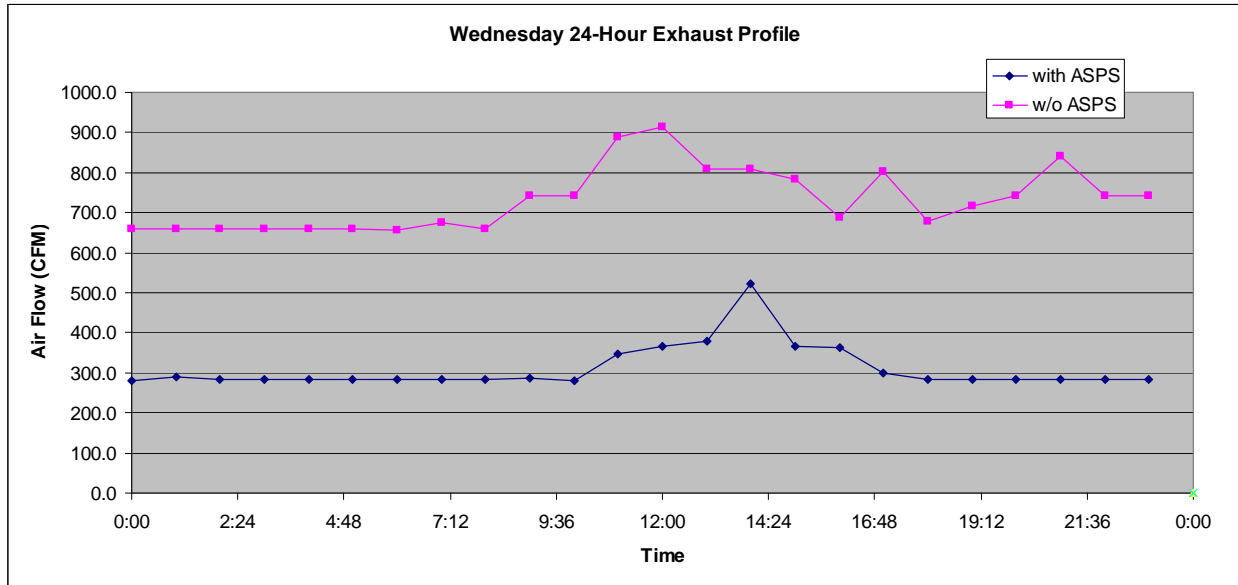

FIGURE 14. WEDNESDAY 24 HOUR EXHAUST PROFILE

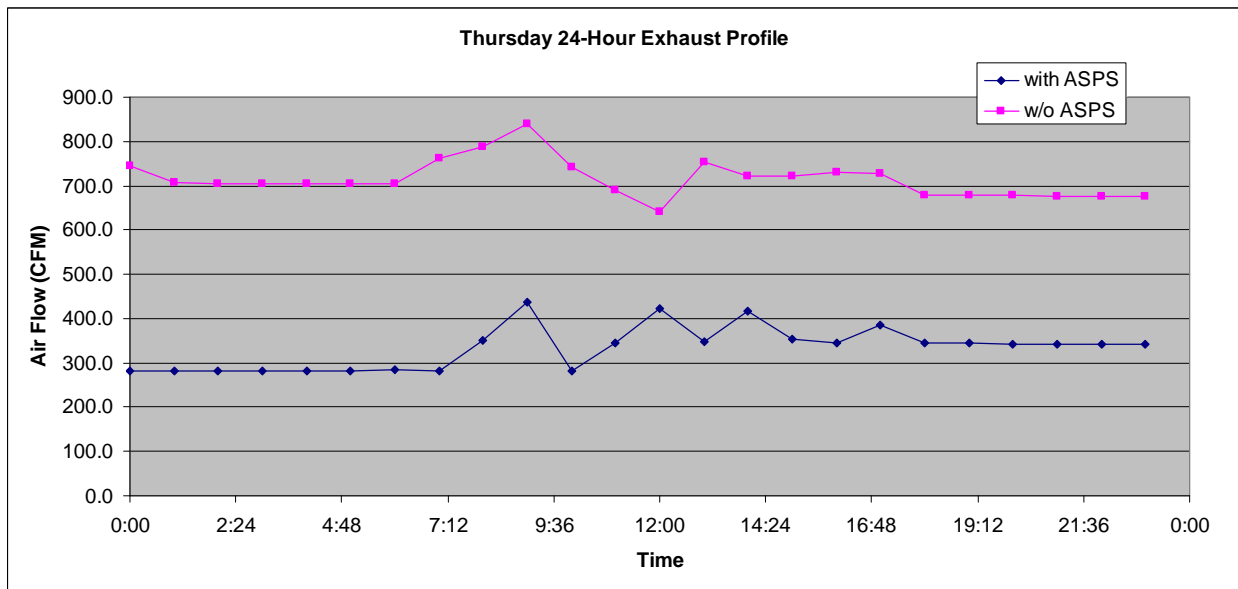

FIGURE 15. THURSDAY 24 HOUR EXHAUST PROFILE

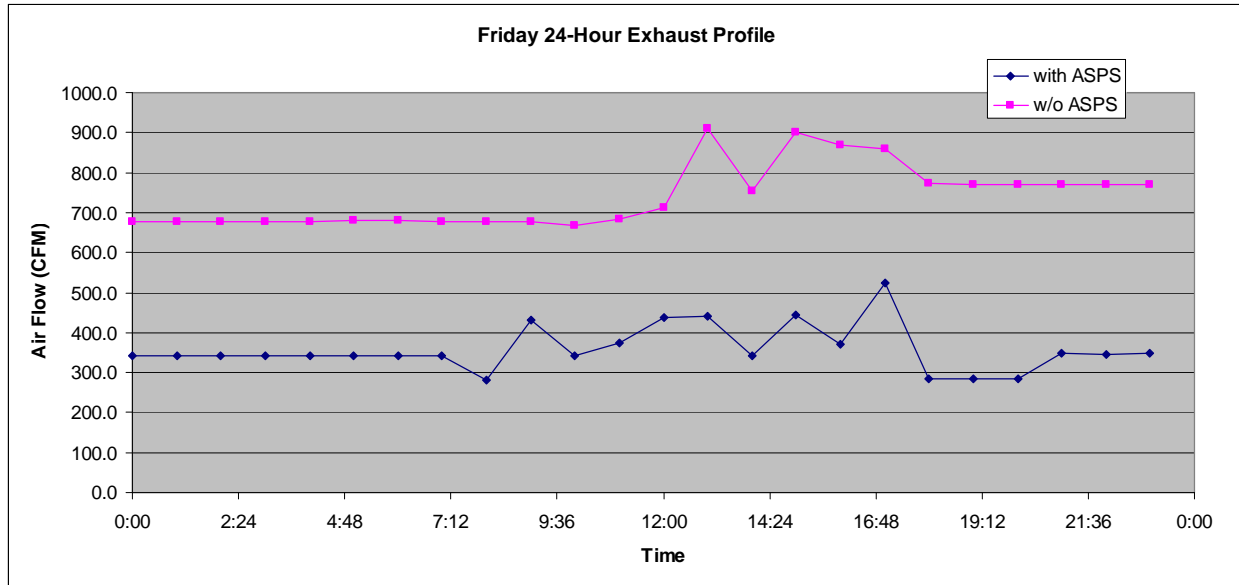

FIGURE 16. FRIDAY 24 HOUR EXHAUST PROFILE

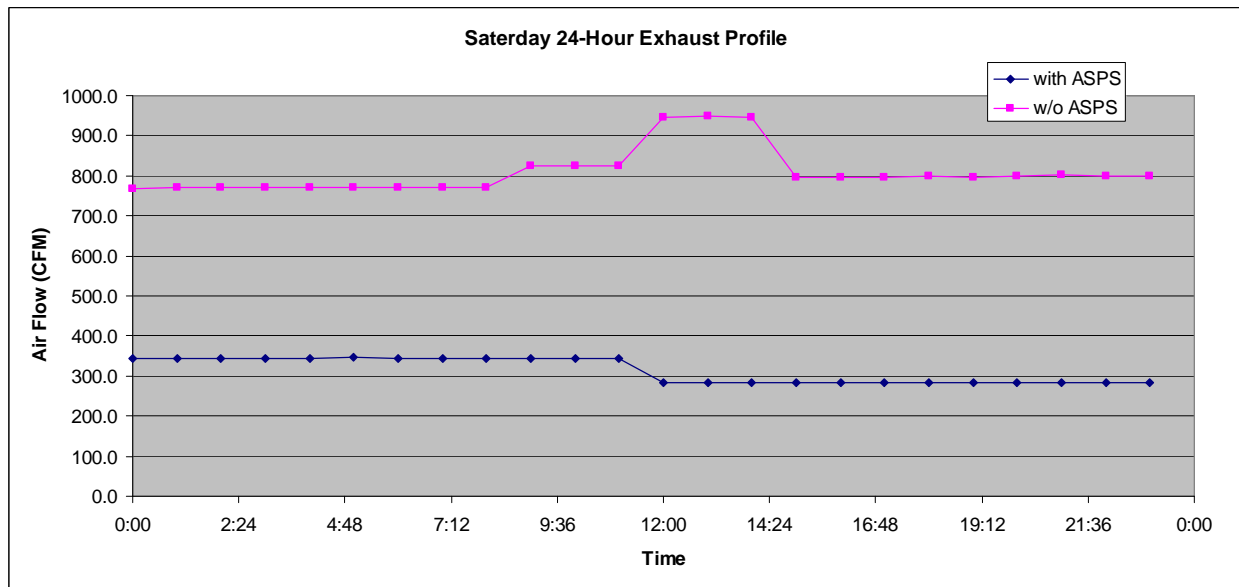

FIGURE 17. SATURDAY 24-HOUR EXHAUST PROFILE.

The 26 California Climate Zones are shown in Figure 18. Table 9 summarizes the cost per cfm as obtained by the Trace 700 program simulations of 16 climate zones throughout California. General time of use schedules were used for on-peak, mid-peak, and off-peak periods. Amgen’s rate schedule was used to generate annual energy costs evaluating all six hoods with ASPCS and six without ASPCS controls.

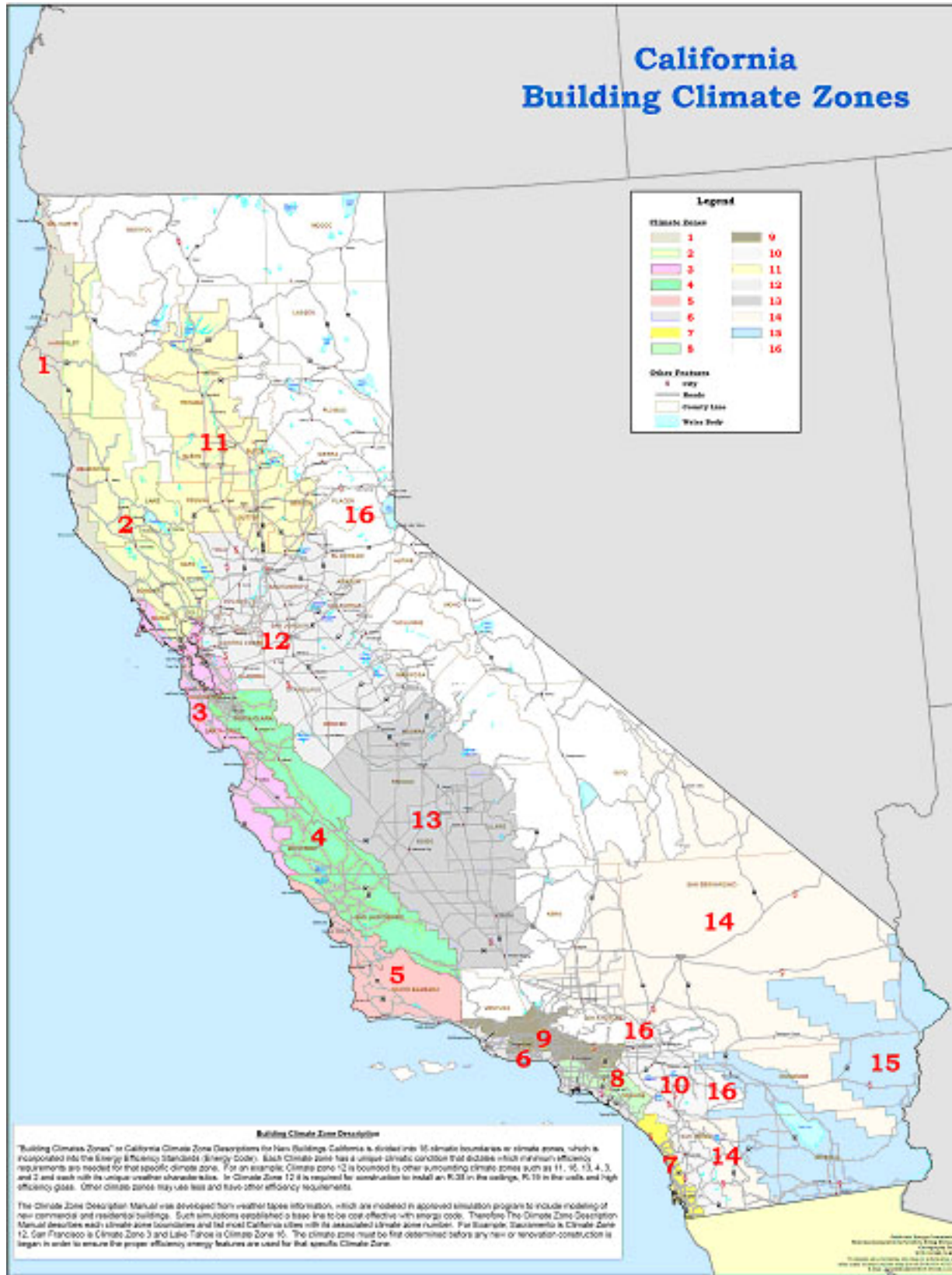

FIGURE 18. CALIFORNIA BUILDING CLIMATE ZONES.

TABLE 9. COST PER CFM FOR 16 CALIFORNIA CLIMATE ZONES

	Region 1		Region 2		Region 3		Region 4	
	With ASPCS	Without ASPCS	With ASPCS	Without ASPCS	With ASPCS	Without ASPCS	With ASPCS	Without ASPCS
Annual Energy Cost	\$13,324	\$30,649	\$12,102	\$28,256	\$11,360	\$26,481	\$12,411	\$27,024
Air Flow (CFM)	1960	4622	1960	4622	1960	4622	1960	4622
Cost per CFM	\$6.79		\$6.17		\$5.79		\$6.33	
Annual kWh	79,357	181,290	78,200	182,158	76,109	177,000	81,749	179,208
Annual energy savings	\$17,325 (101,933 Kwh)		\$16,154 (103,958Kwh)		\$15,121 (100,891 Kwh)		\$14,613 (97,459 Kwh)	
	Region 5		Region 6		Region 7		Region 8	
	With ASPCS	Without ASPCS	With ASPCS	Without ASPCS	With ASPCS	Without ASPCS	With ASPCS	Without ASPCS
Annual Energy Cost	\$11,590	\$27,039	\$11,513	\$28,435	\$12,138	\$28,169	\$12,689	\$26,869
Air Flow (CFM)	1960	4622	1960	4622	1960	4622	1960	4622
Cost per CFM	\$5.91		\$5.87		\$6.19		\$6.47	
Annual kWh	76,513	178,007	78,997	197,435	85,440	199,081	86,097	184,313
Annual energy savings	\$15,449 (101,494 Kwh)		\$16,922 (118,438 Kwh)		\$16,031 (113,641 Kwh)		\$14,180 (98,216 Kwh)	
	Region 9		Region 10		Region 11		Region 12	
	With ASPCS	Without ASPCS	With ASPCS	Without ASPCS	With ASPCS	Without ASPCS	With ASPCS	Without ASPCS
Annual Energy Cost	\$12,152	\$27,258	\$12,835	\$29,557	\$12,562	\$29,414	\$12,228	\$28,533
Air Flow (CFM)	1960	4622	1960	4622	1960	4622	1960	4622
Cost per CFM	\$6.20		\$6.55		\$6.41		\$6.29	
Annual kWh	82,145	185,017	85,392	197,715	82,158	192,096	79,050	183,982
Annual energy savings	\$15,106 (102,872 Kwh)		\$16,722 (112,323 Kwh)		\$16,852 (109,938 Kwh)		\$16,305 (104,932 Kwh)	
	Region 13		Region 14		Region 15		Region 16	
	With ASPCS	Without ASPCS	With ASPCS	Without ASPCS	With ASPCS	Without ASPCS	With ASPCS	Without ASPCS
Annual Energy Cost	\$13,647	\$29,314	\$13,037	\$28,232	\$13,748	\$29,319	\$13,936	\$29,979
Air Flow (CFM)	1960	4622	1960	4622	1960	4622	1960	4622
Cost per CFM	\$6.96		\$6.65		\$7.01		\$7.11	
Annual kWh	87,878	189,631	86,950	188,361	95,751	200,721	85,183	183,830
Annual energy savings	\$15,667 (101,753 Kwh)		\$15,195 (101,411 Kwh)		\$15,571 (104,970 Kwh)		\$16,043 (98,647 Kwh)	

CONCLUSIONS

Table 10 shows the annual energy costs, air flows with ASPCS and without ASPCS fume hoods and the costs per cfm per year. With the ASPCS, the annual utility savings will result in an approximate 2 year pay back period. The annual cost savings with ASPCS can be directly applied to the utility plant equipment. With the installation of the ASPCS, energy usage for the water chiller, chilled water pump, cooling tower, cooling tower pump, boiler, and hot water pump will also be significantly reduced.

TABLE 10. AUTOMATED SASH POSITIONING CONTROL SYSTEM (ASPCS) SAVINGS PER 1000 CFM

	<u>With ASPCS</u>		<u>Without ASPCS</u>
Daily Averages (cfm)	322		876
	297		809
	254		560
	430		894
	328		858
	329		625
Sum Daily averages (cfm)	1960		4622
From TRACE program:			
Annual Electric Cost:	\$11,425		\$25,898
Annual Gas Cost:	\$727		\$1,360
Total Annual Utility Cost	\$12,152		\$27,258
Electric Cost per cfm/yr	\$5.83		\$5.60
Cost per 1000 cfm/yr	\$5,829		\$5,603
Gas Cost per cfm/yr	\$0.37		\$0.29
Cost per 1000 cfm/yr	\$371		\$294
Total Cost per cfm/yr	\$6.20		\$5.89
Total Cost per 1000 cfm/yr	\$6,199		\$5,893
Cost Benefit Ratio based total annual utility costs			
From the above annual utility costs		\$27,258-\$12,152 =	\$15,106
The cost to install ASPCS per fume hood is	\$4,500		
For six fume hoods the installation costs is \$4500 x 6 units = \$27,000			
\$27,000/\$15,106 =	1.79 yrs		
Simple Payback Period	1.79 yrs		

Similarly, with the reduction in air usage, the amount of chilled water and pre-heated hot water used by the air handling systems is reduced, as well. The air handling unit(s) will work at a reduced capacity. The savings for the air handling unit(s) will be a significant reduction in utility costs at the Central Plant. Future laboratory buildings will require fewer water chillers, smaller cooling towers, and less boiler capacity.

The excessive exhaust data results shown in Test 1 were not used in the data evaluation, but were critical in determining the maximum potential in cfm differences between the ASPCS and non ASPCS hoods. For example, objects can obstruct the sash from closing. Figure 19 shows chemical buckets and other obstructions that kept the lower limit switch from making contact and caused the upper sash to remain in the full open position. In this case, users were operating in manual mode leaving the upper sash partially or fully open. Figure 20 shows how obstructions were corrected by lengthening hoses and moving chemical buckets outside the lower sash. In this instance, the ASPCS could now work properly without user assistance.



FIGURE 19. CHEMICAL BUCKETS AND OTHER OBSTRUCTIONS KEEP LOWER LIMIT SWITCH FROM MAKING CONTACT



FIGURE 20. CORRECTING OBSTRUCTIONS BY LENGTHENING HOSES AND MOVING CHEMICAL BUCKETS OUTSIDE LOWER SASH. ASPCS CAN NOW WORK PROPERLY WITHOUT USER ASSISTANCE.

To help prevent obstructions from occurring and to remind users of a sash warning zone, a strip of 6-inch caution tape inside the sash hood would eliminate the potential for future obstructions of the sash. An alternative building could have been used to study the non ASPCS hoods. Normal fume hoods are left 100% open for a 24-hour day. The environment near the ASPCS hoods with personnel was very difficult to change once non ASPCS hoods were partially closed after use.

RECOMMENDATIONS

There is a definite need to install ASPCS on all hoods with variable air volumes at Amgen . Specifically for Amgen, Inc., Climate Zone 9, the cost savings are \$6.20 per cfm per year per hood. For each hood that is retrofitted with the ASPCS, a minimum difference of 550-600 cfm is realized. The cost per cfm per yr in Table 13 shows that the 16 different climate zones only ranged from \$5.79 per cfm per yr. to \$7.11 per cfm per yr.

OPTIONS FOR DETERMINING INCENTIVE REBATES

SCE has three options to consider in determining incentive rebates for reducing utility costs:

- Option #1, rebate 50% of the initial installation cost of the ASPCS or base rebates on annual cost savings from feasibility studies. For this study, 50% of the installation cost would be \$13,500 from Table 14.
- Option #2, match the annual kWh savings of \$14,473 for the six ASPCS installed as shown in Table 14. (up to maximum of 50% installed cost)
- Option #3, base a rebate on kWh savings. For Amgen, in region 9, the kWh annual usage is 185,017 kWh without ASPCS and 82,145 kWh with ASPCS. The kWh saving difference is 102,872 kWh multiplied by a rebate factor of (\$0.08/kWh) which results in \$8,230 for six ASPCS hoods or \$1,372 for each ASPCS installed.

An incentive program from SCE would reduce Amgen's simple payback period from 1.79 years to 0.94 years for options 1 and 2, 1.15 years for option 3.

APPENDIX A

Table A-1 compares a ASPCS walk-in hood and a non ASPCS walk-in hood. The off-peak period was from midnight to 6:00 a.m. The on-peak period was from 12:00 p.m. to 6:00 p.m.. Mid-Peak period was from 6:00 a.m. to 12:00 p.m. and 6:00 p.m. to midnight. An average exhaust rate was extracted daily for each time period during the 14 day test. The whole day average is the total duration of 14 days, 24 hours per day in 30 minute increments as shown in Appendix A. The remaining tables and graphs compare 5 ASPCS and five non-ASPCS hoods, as shown in the appendix material.

In Figure A-1, the Y axis represents exhaust cfm data points. In the X axis, all the data points are graphed in 30-minute increments over the 14-day test period. EV 4150.4 measures the exhaust cfm without an automated sash positioning control system and EV-4250.4 measures the exhaust cfm with ASPCS. Minor problems with first test data produced unreliable results and minimal cfm difference between both hoods. Between the two hoods, it is not obvious which hood had the ASPCS installed.

COMPARISON OF EXHAUST VALUES 4150.4 (WALK-IN FUME HOOD WITHOUT AUTOMATED SASH CONTROL) AND 4250.4 (WALK-IN FUME HOOD WITH SASH CONTROL)

In the ASPCS hood, the lower limit switch was knocked off the sash and did not make contact. The glass was cracked and the hood was manually closed by the users (425 cfm avg). Because of these problems, only a 90 cfm difference was observed between the ASPCS (515 cfm avg) and non ASPCS (425 cfm avg). Results are provided in Table A-2 and Figure A-2.

TABLE A-1. COMPARISON OF CFMs FOR EXHAUST VALVE 4150.4 WITHOUT AUTOMATED SASH CONTROLS AND EXHAUST VALVE 4250.4 WITH AUTOMATED SASH CONTROLS

VALVE #	4150.4	4250.4	WALK-IN
	Without ASPCS	With ASPCS	
Time Period	(cfm)	(cfm)	CFM Difference
Off-Peak	456	378	78
On-Peak	577	551	26
Mid-Peak	520	406	113
Whole Day Avg	515	425	89

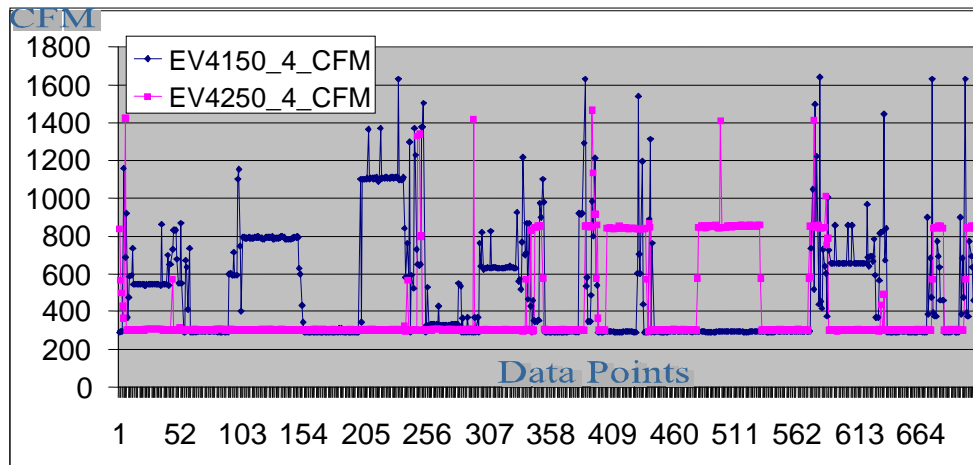

FIGURE A-1. COMPARISON OF TEST RESULTS FOR EXHAUST VALVE 4150.4 WITHOUT AUTOMATED SASH CONTROLS AND EXHAUST VALVE

COMPARISON OF EXHAUST VALUES EV 4280.6 (MODIFIED BENCH-TOP FUME HOOD WITHOUT AUTOMATED SASH CONTROL) AND EV 4120.4 (MODIFIED BENCH-TOP FUME HOOD WITH AUTOMATED SASH CONTROL)

There was a 350 cfm difference between the non-ASPCS and the ASPCS fume hood as shown in Table A-2 and Figure A-2. The ASPCS installed hood was working properly (304 cfm avg.), but the users were partially closing the non ASPCS hood (654 cfm avg.) as a result of a visible campaign sign to conserve energy (Figure A-4).

TABLE A-2. COMPARISON OF TEST RESULTS FOR EXHAUST VALVES 4280.6 & 4120.4

VALVE #	4280.6	4120.4	BENCHTOP
Time Period	CFM Without ASPCS	CFM With ASPCS	CFM Difference
Off-Peak	635	295	340
On-Peak	683	330	353
Mid-Peak	653	301	353
Whole Day Avg	654	304	350

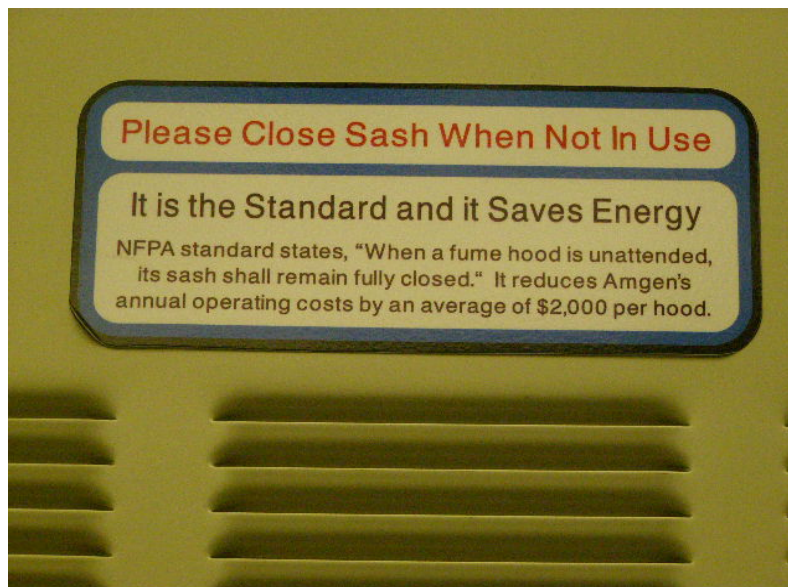

FIGURE A-3. AMGEN'S AWARENESS CAMPAIGN TO CONSERVE ENERGY. THIS SIGNAGE WAS APPLIED TO ALL VAV HOODS.

COMPARISON OF EXHAUST VALUES EV 4250.6 (MODIFIED BENCH-TOP FUME HOOD WITHOUT AUTOMATED SASH POSITIONING CONTROL SYSTEM) AND EV 4150.6 (MODIFIED BENCH-TOP FUME HOOD WITH AUTOMATED SASH CONTROL)

A comparison between these non-ASPCS and ASPCS modified benchtop hoods yielded a 283 cfm difference between the hoods as shown in Table A-4 and Figure A-4. Results were very similar to the results in Table 1. The ASPCS installed hood was working properly (294 cfm avg.), but the users were again partially closing the non ASPCS hoods (577 cfm avg.).

TABLE A-3. COMPARISON OF EXHAUST VALVES 4250.6 WITHOUT ASPCS AND EXHAUST VALVE 4150.6 WITH ASPCS

VALVE #	4250.6	4150.6	BENCHTOP
Time Period	CFM Without ASPCS	CFM With ASPCS	CFM Difference
Off-Peak	552	289	263
On-Peak	683	314	369
Mid-Peak	555	289	265
Whole Day Avg	577	294	283

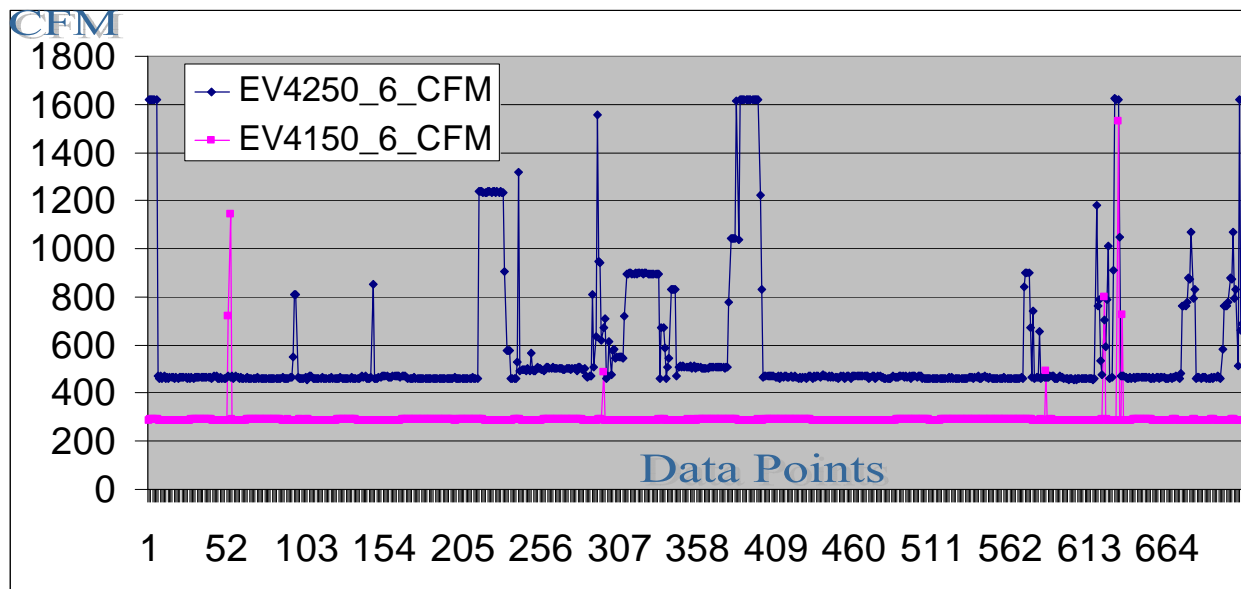

FIGURE A-4. COMPARISON OF EXHAUST VALVES 4250.6 WITHOUT ASPCS AND EXHAUST VALVE 4150.6 WITH ASPCS

The ASPCS hood was working correctly, but there was an empty bottle obstruction restricting the sash from fully closing (407 cfm avg).as shown in Figure A-5. Both hoods have comparable cfm usage with a 118-cfm difference in usage as shown in Figure A-5. The non-ASPCS hood also has lower readings (524 cfm) due to users partially closing the sash.



FIGURE A-5. ASPCS HOOD 4150.6 WITH EMPTY BOTTLE OBSTRUCTION CAUSING EXCESSIVE EXHAUST USAGE.

COMPARISON OF EXHAUST VALVES EV 4220.6 (WALK IN FUME HOOD WITHOUT AUTOMATED SASH POSITIONING CONTROL SYSTEM) AND EV 4210.6 (WALK IN FUME HOOD WITH AUTOMATED SASH POSITIONING CONTROL SYSTEM)

A comparison of these two hoods shown in Table A-5 and Figure A-7 gives a negative difference in cfm readings. An ASPCS hood as a rule uses less exhaust than a non-ASPCS hood. Because the lower limit switch did not make contact with the ASPCS hood, the upper sash remained open during data testing, resulting in an error reading of -301 cfm avg. The ASPCS hood used 685 cfm avg exhaust while again the non-ASPCS hood was partially close showing only 384 cfm avg exhaust.

TABLE A-5 COMPARISON OF EXHAUST VALVES 4220.6 WALK-IN FUME HOOD WITHOUT AUTOMATED SASH POSITIONING CONTROL SYSTEM AND EXHAUST VALVE 4210.6 WITH AUTOMATED SASH POSITIONING CONTROL SYSTEM.

VALVE #	4220.6	4210.6	WALK-IN
Time Period	CFM Without ASPCS	CFM With ASPCS	CFM Difference
Off-Peak	361	681	-321
On-Peak	410	693	-283
Mid-Peak	386	684	-298
Whole Day Avg	384	685	-301

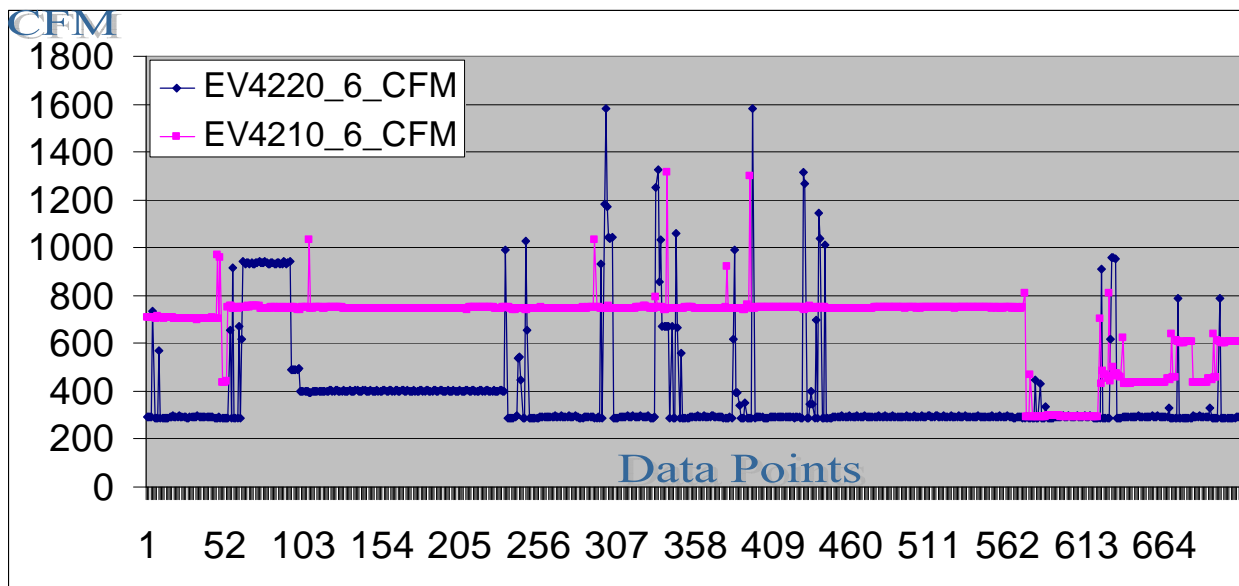

FIGURE A-7. COMPARISON OF EXHAUST VALVES 4220.6 WALK-IN FUME HOOD WITHOUT AUTOMATED SASH POSITIONING CONTROL SYSTEM AND EXHAUST VALVE 4210.6 WITH AUTOMATED SASH POSITIONING CONTROL SYSTEM.

COMPARISON OF EXHAUST VALVES EV 4180.4 (WALK-IN HOOD WITHOUT AUTOMATED SASH POSITIONING CONTROL SYSTEM) AND EV 4280.4 (WALK-IN FUME HOOD WITH AUTOMATED SASH POSITIONING CONTROL SYSTEM)

Table A-6 and Figure A-8 compare walk-in hoods EV 4180.4 (without ASPCS) and 4280.4 (with ASPCS).

The non-ASPCS hood was partially opened with the light turned off (480 cfm average) instead of fully opened. We believe that the hood was rarely in use. Because of this error, data was used from a replacement walk-in hood as observed in test data #2. The ASPCS hood was working correctly in that case and was in use (352 cfm average). The resulting difference between the two hoods was 136 cfm average.

The results from the first data set was reviewed by Amgen, SCE representatives, and Harris Group Engineers. The group recommended that a second data set be collected to study the potential savings of the ASPCS with increased accuracy.

During teleconferences involving SCE, Amgen, and Harris Group, shorter time intervals for readings were agreed to on the hood positions. The appendix has print outs of the six ASPCS hoods with 5-minute increments. There were no appreciable differences in average cfm usage when compared to 30 minute increments. Because of this, for the second set of data, the increments were reviewed at 15 minute intervals.

TABLE A-6. COMPARISON OF WALK-IN FUME HOOD EXHAUST VALVE 4180.4 WITH WALK-IN FUME HOOD EXHAUST VALVE 4280.4 WITH ASPCS

VALVE #	4180.4	4280.4	WALK-IN
Time Period	CFM Without ASPCS	CFM With ASPCS	CFM Difference
Off-Peak	433	332	101
On-Peak	560	418	142
Mid-Peak	490	341	149
Whole Day Avg	489	352	136

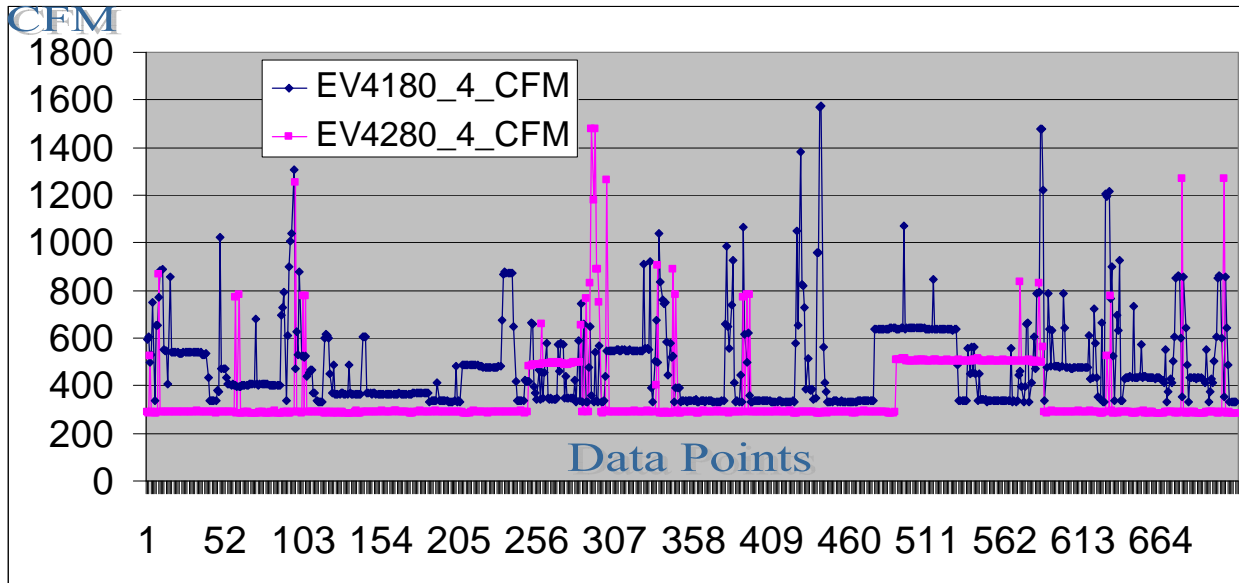

FIGURE A-8 VALVES 4180.4 & 4280.4 TESTS

ATTACHMENT 1

Monthly Energy Consumption and Monthly Utility Costs for 16 Climate Zones

Alternative 1 - ASPS

Alternative 2 - non ASPS

MONTHLY ENERGY CONSUMPTION

By Harris Group inc.

Alternative: 1 Sash with ASPS

----- Monthly Energy Consumption -----

Utility	Jan	Feb	Mar	Apr	May	June	July	Aug	Sept	Oct	Nov	Dec	Total
Electric													
On-Pk Cons. (kWh)	0	0	0	0	0	1,197	1,088	1,251	1,058	0	0	0	4,593
Off-Pk Cons. (kWh)	4,270	3,853	4,034	4,170	4,152	3,535	4,025	3,617	3,790	4,152	4,052	4,387	48,036
Mid-Pk Cons. (kWh)	2,475	2,239	2,710	2,357	2,593	1,795	1,632	1,876	1,628	2,593	2,475	2,357	26,728
On-Pk Demand (kW)	0	0	0	0	0	9	9	9	9	0	0	0	9
Off-Pk Demand (kW)	9	9	9	9	9	9	9	9	9	9	9	9	9
Mid-Pk Demand (kW)	9	9	9	9	9	9	9	9	9	9	9	9	9
Gas													
On-Pk Cons. (therms)	316	256	295	265	197	148	127	107	132	175	225	305	2,549
On-Pk Demand (therms/hr)	1	1	1	1	0	0	0	0	0	0	0	1	1
Water													
Cons. (1000gal)	0	0	0	0	0	0	0	0	0	0	0	0	0
Building Energy Consumption =													
Source Energy Consumption =			4,270,477	Btu/(ft2-year)									
Floor Area =			8,779,796	Btu/(ft2-year)									
			123	ft2									

MONTHLY UTILITY COSTS

By Harris Group inc.

Alternative: 1

Utility	Monthly Utility Costs												Total
	Jan	Feb	Mar	Apr	May	June	July	Aug	Sept	Oct	Nov	Dec	
Electric													
On-Pk Cons. (\$)	0	0	0	0	0	144	131	150	127	0	0	0	551
Off-Pk Cons. (\$)	512	462	484	500	498	424	483	434	455	498	486	526	5,764
Mid-Pk Cons. (\$)	297	269	325	283	311	215	196	225	195	311	297	283	3,207
On-Pk Demand (\$)	0	0	0	0	0	134	134	134	134	0	0	0	537
Off-Pk Demand (\$)	22	22	22	22	22	22	22	22	22	22	22	22	270
Mid-Pk Demand (\$)	22	22	22	22	22	61	61	61	61	22	22	22	424
Total (\$):	854	776	854	828	854	1,001	1,027	1,027	995	854	828	854	10,753
Gas													
On-Pk Cons. (\$)	319	258	297	267	199	150	128	108	133	177	227	308	2,570
Monthly Total (\$):	1,173	1,034	1,152	1,095	1,053	1,151	1,155	1,135	1,127	1,031	1,055	1,162	13,324

MONTHLY UTILITY COSTS

By Harris Group inc.

Alternative: 2

Utility	Monthly Utility Costs												Total		
	Jan	Feb	Mar	Apr	May	June	July	Aug	Sept	Oct	Nov	Dec			
Electric															
On-Pk Cons. (\$)	0	0	0	0	0	328	298	343	296	0	0	0	0	0	1,265
Off-Pk Cons. (\$)	1,170	1,056	1,105	1,142	1,138	969	1,103	991	1,042	1,138	1,110	1,202	1,202	1,202	13,165
Mid-Pk Cons. (\$)	678	613	743	646	710	492	447	514	448	710	678	646	646	646	7,325
On-Pk Demand (\$)	0	0	0	0	0	307	312	313	315	0	0	0	0	0	1,246
Off-Pk Demand (\$)	51	51	51	51	51	51	51	51	52	51	51	51	51	51	617
Mid-Pk Demand (\$)	51	51	51	51	52	139	139	139	142	51	51	51	51	51	971
Total (\$):	1,951	1,772	1,951	1,891	1,951	2,285	2,351	2,351	2,295	1,951	1,891	1,951	1,951	1,951	24,589

Gas

On-Pk Cons. (\$)	752	607	701	630	469	353	302	255	312	417	535	726	726	726	6,060
Monthly Total (\$):	2,702	2,379	2,652	2,521	2,421	2,638	2,653	2,606	2,607	2,367	2,426	2,677	2,677	2,677	30,649

MONTHLY ENERGY CONSUMPTION

By Harris Group inc.

Alternative: 1 Sash with ASPS

Utility	----- Monthly Energy Consumption -----												Total	
	Jan	Feb	Mar	Apr	May	June	July	Aug	Sept	Oct	Nov	Dec		
Electric	On-Pk Cons. (kWh)	0	0	0	0	1,263	1,188	1,351	1,158	0	0	0	4,959	
	Off-Pk Cons. (kWh)	4,324	3,680	3,855	4,030	3,431	4,057	3,605	3,722	3,989	3,871	4,190	46,758	
	Mid-Pk Cons. (kWh)	2,506	2,122	2,569	2,329	1,807	1,723	1,966	1,656	2,596	2,346	2,234	26,483	
	On-Pk Demand (kW)	0	0	0	0	11	12	12	12	12	0	0	0	12
	Off-Pk Demand (kW)	9	9	9	10	11	12	12	11	11	9	9	12	12
	Mid-Pk Demand (kW)	9	10	10	10	11	11	11	11	11	11	10	9	11
Gas	On-Pk Cons. (therms)	408	113	113	84	23	11	14	28	66	129	166	1,200	
	On-Pk Demand (therms/hr)	1	1	1	1	0	0	0	0	1	1	1	1	
Water	Cons. (1000gal)	0	0	0	0	1	3	3	2	1	0	0	12	
	Building Energy Consumption =			3,142,161										
	Source Energy Consumption =			7,529,664										
	Floor Area =			123										
				ft2										

MONTHLY UTILITY COSTS

By Harris Group inc.

Alternative: 1

Utility	Monthly Utility Costs												Total
	Jan	Feb	Mar	Apr	May	June	July	Aug	Sept	Oct	Nov	Dec	
Electric													
On-Pk Cons. (\$)	0	0	0	0	0	152	143	162	139	0	0	0	595
Off-Pk Cons. (\$)	519	442	463	484	480	412	487	433	447	479	465	503	5,611
Mid-Pk Cons. (\$)	301	255	308	280	315	217	207	236	199	311	281	268	3,178
On-Pk Demand (\$)	0	0	0	0	0	170	183	178	173	0	0	0	704
Off-Pk Demand (\$)	23	23	23	25	26	28	29	29	28	26	23	23	305
Mid-Pk Demand (\$)	23	25	25	26	27	72	77	76	74	27	25	23	499
Total (\$):	865	744	819	814	848	1,050	1,125	1,113	1,059	843	794	816	10,892
Gas													
On-Pk Cons. (\$)	411	114	114	85	44	23	11	14	28	67	130	168	1,209
Monthly Total (\$):	1,276	858	933	899	893	1,073	1,137	1,128	1,087	910	924	984	12,102

MONTHLY ENERGY CONSUMPTION

By Harris Group inc.

Alternative: 2 Sash without ASPS

Utility	----- Monthly Energy Consumption -----												Total
	Jan	Feb	Mar	Apr	May	June	July	Aug	Sept	Oct	Nov	Dec	
Electric	On-Pk Cons. (kWh)	0	0	0	0	2,978	2,802	3,185	2,730	0	0	0	11,695
	Off-Pk Cons. (kWh)	9,877	8,528	8,932	9,362	8,010	9,483	8,418	8,696	9,296	8,970	9,710	108,607
	Mid-Pk Cons. (kWh)	5,725	4,928	5,965	5,452	4,262	4,063	4,636	3,905	6,106	5,446	5,187	61,856
	On-Pk Demand (kW)	0	0	0	0	27	29	28	28	0	0	0	29
	Off-Pk Demand (kW)	21	21	21	24	25	28	27	27	25	21	21	28
Mid-Pk Demand (kW)	21	24	24	25	25	27	26	26	26	24	24	21	27
Gas	On-Pk Cons. (therms)	961	267	267	199	54	27	34	65	156	303	393	2,829
	On-Pk Demand (therms/hr)	2	1	1	1	1	0	0	1	1	2	2	2
Water	Cons. (1000gal)	0	0	0	1	2	4	6	5	2	0	0	28
	Building Energy Consumption =												
Source Energy Consumption =													
Floor Area =													

Building Energy Consumption = 7,347,343 Btu/(ft2-year)
 Source Energy Consumption = 17,569,000 Btu/(ft2-year)
 Floor Area = 123 ft2

MONTHLY UTILITY COSTS

By Harris Group inc.

Alternative: 2

Utility	Monthly Utility Costs												Total		
	Jan	Feb	Mar	Apr	May	June	July	Aug	Sept	Oct	Nov	Dec			
Electric															
On-Pk Cons. (\$)	0	0	0	0	0	357	336	382	328	0	0	0	0	0	1,403
Off-Pk Cons. (\$)	1,185	1,023	1,072	1,123	1,119	961	1,138	1,010	1,043	1,116	1,076	1,165	1,165	1,165	13,033
Mid-Pk Cons. (\$)	687	591	716	654	742	511	488	556	469	733	654	622	622	622	7,423
On-Pk Demand (\$)	0	0	0	0	0	401	430	420	408	0	0	0	0	0	1,659
Off-Pk Demand (\$)	52	52	52	60	61	65	69	68	66	62	52	52	52	52	712
Mid-Pk Demand (\$)	52	60	60	61	63	170	182	178	175	64	59	52	52	52	1,174
Total (\$):	1,976	1,726	1,899	1,899	1,985	2,466	2,643	2,615	2,488	1,974	1,841	1,892	1,892	1,892	25,404

Gas

On-Pk Cons. (\$)	989	269	269	200	105	55	27	34	66	157	306	396	396	396	2,852
Monthly Total (\$):	2,945	1,995	2,168	2,099	2,090	2,521	2,670	2,649	2,554	2,131	2,147	2,287	2,287	2,287	28,256

MONTHLY ENERGY CONSUMPTION

By Harris Group inc.

Alternative: 1 Sash with ASPS

Utility	Jan	Feb	Mar	Apr	May	June	July	Aug	Sept	Oct	Nov	Dec	Total
----- Monthly Energy Consumption -----													
Electric													
On-Pk Cons. (kWh)	0	0	0	0	0	1,169	1,068	1,232	1,078	0	0	0	4,547
Off-Pk Cons. (kWh)	4,270	3,636	3,806	3,936	3,921	3,356	3,839	3,477	3,675	3,944	3,830	4,142	45,832
Mid-Pk Cons. (kWh)	2,475	2,128	2,576	2,240	2,472	1,732	1,587	1,808	1,578	2,527	2,365	2,240	25,730
On-Pk Demand (kW)	0	0	0	0	0	10	10	10	11	0	0	0	11
Off-Pk Demand (kW)	9	9	9	9	10	10	10	10	10	10	10	9	10
Mid-Pk Demand (kW)	9	10	10	10	10	10	10	10	10	10	10	10	10

Gas

On-Pk Cons. (therms)	278	89	90	68	42	27	17	13	17	31	69	123	862
On-Pk Demand (therms/hr)	1	0	0	0	0	0	0	0	0	0	0	0	1

Water

Cons. (1000gal)	0	0	0	0	0	0	0	1	1	0	0	0	3
-----------------	---	---	---	---	---	---	---	---	---	---	---	---	---

Building Energy Consumption = 2,810,178 Btu/(ft2-year)
 Source Energy Consumption = 7,067,313 Btu/(ft2-year)
 Floor Area = 123 ft2

MONTHLY UTILITY COSTS

By Harris Group inc.

Alternative: 1

Utility	Monthly Utility Costs												Total		
	Jan	Feb	Mar	Apr	May	June	July	Aug	Sept	Oct	Nov	Dec			
Electric															
On-Pk Cons. (\$)	0	0	0	0	0	140	128	148	129	0	0	0	0	0	546
Off-Pk Cons. (\$)	512	436	457	472	471	403	461	417	441	473	460	497	473	460	5,500
Mid-Pk Cons. (\$)	297	255	309	269	297	208	190	217	189	303	284	269	303	284	3,088
On-Pk Demand (\$)	0	0	0	0	0	150	151	153	156	0	0	0	0	0	611
Off-Pk Demand (\$)	22	22	22	22	24	24	24	24	25	24	24	22	24	24	282
Mid-Pk Demand (\$)	22	24	24	24	25	67	68	68	69	25	24	24	25	24	465
Total (\$):	854	738	812	788	816	991	1,023	1,028	1,010	826	792	812	826	792	10,491

Gas

On-Pk Cons. (\$)	281	89	90	68	42	27	17	13	17	31	70	124	31	70	869
Monthly Total (\$):	1,135	827	903	856	858	1,019	1,040	1,041	1,027	857	861	936	857	861	11,360

MONTHLY ENERGY CONSUMPTION

By Harris Group inc.

Alternative: 2 Sash without ASPS

----- Monthly Energy Consumption -----

Utility	Jan	Feb	Mar	Apr	May	June	July	Aug	Sept	Oct	Nov	Dec	Total
Electric													
On-Pk Cons. (kWh)	0	0	0	0	0	2,756	2,520	2,906	2,542	0	0	0	10,723
Off-Pk Cons. (kWh)	9,751	8,437	8,832	9,133	9,124	7,817	8,953	8,109	8,577	9,183	8,898	9,610	106,423
Mid-Pk Cons. (kWh)	5,652	4,928	5,965	5,187	5,786	4,040	3,716	4,249	3,708	5,929	5,506	5,187	59,854
On-Pk Demand (kW)	0	0	0	0	0	24	24	24	25	0	0	0	25
Off-Pk Demand (kW)	21	21	21	21	23	23	23	23	24	23	23	21	24
Mid-Pk Demand (kW)	21	23	23	23	24	23	24	24	24	24	23	23	24

Gas

On-Pk Cons. (therms)	657	209	212	159	99	63	40	30	40	73	163	289	2,033
On-Pk Demand (therms/hr)	1	1	1	1	1	0	0	0	0	1	1	1	1

Water

Cons. (1000gal)	0	0	0	0	0	1	1	1	2	1	0	0	6
-----------------	---	---	---	---	---	---	---	---	---	---	---	---	---

Building Energy Consumption = 6,558,148 Btu/(ft2-year)
 Source Energy Consumption = 16,459,727 Btu/(ft2-year)
 Floor Area = 123 ft2

MONTHLY UTILITY COSTS

By Harris Group inc.

Alternative: 2

Utility	Monthly Utility Costs												Total
	Jan	Feb	Mar	Apr	May	June	July	Aug	Sept	Oct	Nov	Dec	
Electric													
On-Pk Cons. (\$)	0	0	0	0	0	331	302	349	305	0	0	0	1,287
Off-Pk Cons. (\$)	1,170	1,012	1,060	1,096	1,095	938	1,074	973	1,029	1,102	1,068	1,153	12,771
Mid-Pk Cons. (\$)	678	591	716	622	694	485	446	510	445	712	661	622	7,182
On-Pk Demand (\$)	0	0	0	0	0	353	357	362	369	0	0	0	1,440
Off-Pk Demand (\$)	51	51	51	51	57	57	57	57	58	57	56	51	656
Mid-Pk Demand (\$)	51	56	56	57	58	158	160	161	163	59	58	56	1,095
Total (\$):	1,951	1,712	1,883	1,827	1,904	2,321	2,397	2,412	2,370	1,930	1,842	1,883	24,431

Gas

On-Pk Cons. (\$)	662	211	213	161	99	64	40	30	40	74	164	292	2,050
------------------	-----	-----	-----	-----	----	----	----	----	----	----	-----	-----	-------

Monthly Total (\$):	2,613	1,922	2,097	1,988	2,003	2,385	2,437	2,442	2,410	2,003	2,007	2,175	26,481
----------------------------	--------------	--------------	--------------	--------------	--------------	--------------	--------------	--------------	--------------	--------------	--------------	--------------	---------------

MONTHLY ENERGY CONSUMPTION

By Harris Group inc.

Alternative: 1 Sash with ASPS

Utility	----- Monthly Energy Consumption -----												Total	
	Jan	Feb	Mar	Apr	May	June	July	Aug	Sept	Oct	Nov	Dec		
Electric	On-Pk Cons. (kWh)	0	0	0	0	1,339	1,211	1,409	1,222	0	0	0	5,181	
	Off-Pk Cons. (kWh)	4,271	3,854	4,042	4,235	3,644	4,170	3,735	3,943	4,256	4,031	4,389	48,788	
	Mid-Pk Cons. (kWh)	2,476	2,240	2,732	2,486	1,950	1,737	2,057	1,767	2,803	2,423	2,358	27,780	
	On-Pk Demand (kW)	0	0	0	0	11	11	11	11	11	0	0	0	11
	Off-Pk Demand (kW)	9	9	10	10	10	10	10	10	10	10	9	9	10
	Mid-Pk Demand (kW)	10	10	10	10	10	10	11	11	10	11	10	10	11
Gas	On-Pk Cons. (therms)	257	182	177	100	25	21	23	36	49	94	141	1,174	
	On-Pk Demand (therms/hr)	1	0	0	0	0	0	0	0	0	0	1	1	
Water	Cons. (1000gal)	0	0	0	0	2	2	2	2	1	0	0	9	
	Building Energy Consumption =													
	Source Energy Consumption =													
	Floor Area =													

Building Energy Consumption = 3,219,722 Btu/(ft2-year)
 Source Energy Consumption = 7,802,897 Btu/(ft2-year)
 Floor Area = 123 ft2

MONTHLY UTILITY COSTS

By Harris Group inc.

Alternative: 1

Utility	Monthly Utility Costs												Total		
	Jan	Feb	Mar	Apr	May	June	July	Aug	Sept	Oct	Nov	Dec			
Electric															
On-Pk Cons. (\$)	0	0	0	0	0	161	145	169	147	0	0	0	0	0	622
Off-Pk Cons. (\$)	513	462	485	508	506	437	500	448	473	511	484	527	511	484	5,855
Mid-Pk Cons. (\$)	297	269	328	298	330	234	208	247	212	336	291	283	336	291	3,334
On-Pk Demand (\$)	0	0	0	0	0	161	160	162	161	0	0	0	0	0	644
Off-Pk Demand (\$)	22	22	24	25	25	25	25	26	25	25	24	22	25	24	292
Mid-Pk Demand (\$)	24	25	25	26	26	70	70	71	70	26	25	24	26	25	482
Total (\$):	856	778	862	857	887	1,088	1,109	1,123	1,089	898	824	856	898	824	11,228

Gas

On-Pk Cons. (\$)	259	183	179	101	71	25	21	23	36	49	95	142	49	95	1,184
------------------	-----	-----	-----	-----	----	----	----	----	----	----	----	-----	----	----	-------

Monthly Total (\$): 1,116 961 1,041 958 958 1,113 1,130 1,146 1,125 947 918 998 12,411

MONTHLY ENERGY CONSUMPTION

By Harris Group inc.

Alternative: 2 Sash without ASPS

Utility	----- Monthly Energy Consumption -----												Total
	Jan	Feb	Mar	Apr	May	June	July	Aug	Sept	Oct	Nov	Dec	
Electric	On-Pk Cons. (kWh)	0	0	0	0	2,849	2,580	2,989	2,595	0	0	0	11,014
	Off-Pk Cons. (kWh)	9,752	8,799	8,884	9,249	7,946	9,025	8,161	8,583	9,238	8,923	9,643	107,414
	Mid-Pk Cons. (kWh)	5,652	5,114	5,969	5,322	4,167	3,785	4,446	3,781	6,064	5,449	5,155	60,780
	On-Pk Demand (kW)	0	0	0	0	26	25	26	26	0	0	0	26
	Off-Pk Demand (kW)	21	21	23	23	24	24	24	24	24	23	21	24
	Mid-Pk Demand (kW)	23	23	24	24	25	25	25	25	25	24	23	25
Gas	On-Pk Cons. (therms)	606	428	209	132	33	28	30	48	64	196	294	2,162
	On-Pk Demand (therms/hr)	1	1	1	1	0	0	0	0	1	1	1	1
Water	Cons. (1000gal)	0	0	0	1	2	2	3	2	1	0	0	12

Building Energy Consumption = 6,723,791 Btu/(ft2-year)
 Source Energy Consumption = 16,753,267 Btu/(ft2-year)
 Floor Area = 123 ft2

MONTHLY UTILITY COSTS

By Harris Group inc.

Alternative: 2

Utility	Monthly Utility Costs												Total
	Jan	Feb	Mar	Apr	May	June	July	Aug	Sept	Oct	Nov	Dec	
Electric													
On-Pk Cons. (\$)	0	0	0	0	0	342	310	359	311	0	0	0	1,322
Off-Pk Cons. (\$)	1,170	1,056	1,066	1,110	1,105	954	1,083	979	1,030	1,109	1,071	1,157	12,890
Mid-Pk Cons. (\$)	678	614	716	639	705	500	454	534	454	728	654	619	7,294
On-Pk Demand (\$)	0	0	0	0	0	379	377	383	380	0	0	0	1,518
Off-Pk Demand (\$)	51	51	57	58	58	60	60	60	60	59	57	51	684
Mid-Pk Demand (\$)	57	58	59	60	61	165	165	167	166	62	59	57	1,137
Total (\$):	1,957	1,779	1,898	1,867	1,929	2,400	2,449	2,482	2,401	1,957	1,841	1,884	24,844

Gas

On-Pk Cons. (\$)	611	431	210	133	95	33	28	30	49	65	198	297	2,180
Monthly Total (\$):	2,568	2,211	2,108	2,000	2,024	2,433	2,476	2,513	2,450	2,022	2,038	2,181	27,024

MONTHLY ENERGY CONSUMPTION

By Harris Group inc.

Alternative: 1 Sash with ASPS

----- Monthly Energy Consumption -----

Utility	Jan	Feb	Mar	Apr	May	June	July	Aug	Sept	Oct	Nov	Dec	Total
Electric													
On-Pk Cons. (kWh)	0	0	0	0	0	1,180	1,086	1,249	1,086	0	0	0	4,601
Off-Pk Cons. (kWh)	4,292	3,734	3,842	3,969	3,959	3,385	3,894	3,481	3,655	3,983	3,865	4,172	46,230
Mid-Pk Cons. (kWh)	2,488	2,154	2,568	2,230	2,469	1,701	1,601	1,814	1,548	2,527	2,359	2,223	25,682
On-Pk Demand (kW)	0	0	0	0	0	10	10	11	10	0	0	0	11
Off-Pk Demand (kW)	9	10	10	10	10	10	10	10	10	10	10	10	10
Mid-Pk Demand (kW)	10	10	10	10	10	10	10	10	10	10	10	10	10

Gas

On-Pk Cons. (therms)	259	136	89	79	60	59	37	37	36	54	72	104	1,022
On-Pk Demand (therms/hr)	1	1	0	0	0	0	0	0	0	0	0	1	1

Water

Cons. (1000gal)	0	0	0	0	0	0	1	1	1	0	0	0	3
-----------------	---	---	---	---	---	---	---	---	---	---	---	---	---

Building Energy Consumption = 2,951,341 Btu/(ft2-year)
 Source Energy Consumption = 7,237,668 Btu/(ft2-year)
 Floor Area = 123 ft2

MONTHLY UTILITY COSTS

By Harris Group inc.

Alternative: 1

Utility	Monthly Utility Costs												Total
	Jan	Feb	Mar	Apr	May	June	July	Aug	Sept	Oct	Nov	Dec	
Electric													
On-Pk Cons. (\$)	0	0	0	0	0	142	130	150	130	0	0	0	552
Off-Pk Cons. (\$)	515	448	461	476	475	406	467	418	439	478	464	501	5,548
Mid-Pk Cons. (\$)	299	258	308	268	296	204	192	218	186	303	283	267	3,082
On-Pk Demand (\$)	0	0	0	0	0	149	155	156	155	0	0	0	615
Off-Pk Demand (\$)	23	24	24	24	24	24	25	25	25	25	24	24	292
Mid-Pk Demand (\$)	24	25	25	25	25	67	68	69	68	26	25	25	470
Total (\$):	861	755	818	793	821	992	1,037	1,036	1,003	831	796	816	10,559
Gas													
On-Pk Cons. (\$)	261	137	90	80	61	60	38	37	36	54	73	105	1,031
Monthly Total (\$):	1,121	893	908	873	881	1,052	1,075	1,073	1,039	886	869	921	11,590

MONTHLY ENERGY CONSUMPTION

By Harris Group inc.

Alternative: 2 Sash without ASPS

----- Monthly Energy Consumption -----

Utility	Jan	Feb	Mar	Apr	May	June	July	Aug	Sept	Oct	Nov	Dec	Total
Electric													
On-Pk Cons. (KWh)	0	0	0	0	0	2,784	2,562	2,944	2,560	0	0	0	10,850
Off-Pk Cons. (KWh)	9,802	8,617	8,907	9,216	9,197	7,865	9,062	8,098	8,509	9,260	8,979	9,689	107,201
Mid-Pk Cons. (KWh)	5,682	4,993	5,978	5,217	5,792	3,966	3,748	4,263	3,637	5,945	5,535	5,202	59,956
On-Pk Demand (KW)	0	0	0	0	0	24	25	25	25	0	0	0	25
Off-Pk Demand (KW)	21	23	23	23	23	23	24	24	24	23	23	23	24
Mid-Pk Demand (KW)	23	23	23	24	24	23	24	24	24	24	24	23	24
Gas													
On-Pk Cons. (therms)	610	322	211	187	142	139	88	86	84	126	170	245	2,411
On-Pk Demand (therms/hr)	2	1	1	1	1	1	1	1	1	1	1	1	2
Water													
Cons. (1000gal)	0	0	0	0	0	0	2	1	1	1	0	0	7
Building Energy Consumption =													
Source Energy Consumption =													
Floor Area =													

Building Energy Consumption = 6,892,613 Btu/(ft2-year)
 Source Energy Consumption = 16,866,198 Btu/(ft2-year)
 Floor Area = 123 ft2

MONTHLY ENERGY CONSUMPTION

By Harris Group inc.

Alternative: 2 Sash without ASPS

----- Monthly Energy Consumption -----

Utility	Jan	Feb	Mar	Apr	May	June	July	Aug	Sept	Oct	Nov	Dec	Total
Electric													
On-Pk Cons. (kWh)	0	0	0	0	0	3,353	3,078	3,588	3,070	0	0	0	13,088
Off-Pk Cons. (kWh)	9,606	8,795	9,374	9,760	9,738	8,626	10,735	9,870	9,552	9,944	9,516	9,921	115,437
Mid-Pk Cons. (kWh)	5,542	5,281	6,919	6,034	6,876	4,975	4,549	5,308	4,533	7,054	6,470	5,369	68,910
On-Pk Demand (kW)	0	0	0	0	0	28	28	29	28	0	0	0	29
Off-Pk Demand (kW)	25	25	25	25	26	27	27	27	26	26	26	25	27
Mid-Pk Demand (kW)	26	26	26	26	27	28	28	29	28	27	27	26	29
Gas													
On-Pk Cons. (therms)	284	147	115	78	51	18	0	0	2	41	91	182	1,009
On-Pk Demand (therms/hr)	1	1	1	1	0	0	0	0	0	0	1	1	1
Water													
Cons. (1000gal)	0	0	1	1	1	3	5	7	4	3	1	0	27
Building Energy Consumption =													
Source Energy Consumption =													
Floor Area =													

6,292,291 Btu/(ft2-year)
17,283,216 Btu/(ft2-year)
123 ft2

MONTHLY UTILITY COSTS

By Harris Group inc.

Alternative: 2

Utility	Monthly Utility Costs												Total
	Jan	Feb	Mar	Apr	May	June	July	Aug	Sept	Oct	Nov	Dec	
Electric													
On-Pk Cons. (\$)	0	0	0	0	0	402	369	431	368	0	0	0	1,571
Off-Pk Cons. (\$)	1,153	1,055	1,125	1,171	1,169	1,035	1,288	1,184	1,146	1,193	1,142	1,190	13,852
Mid-Pk Cons. (\$)	665	634	830	724	825	597	546	637	544	847	776	644	8,269
On-Pk Demand (\$)	0	0	0	0	0	415	419	435	417	0	0	0	1,685
Off-Pk Demand (\$)	62	62	63	63	64	66	66	67	66	64	63	62	767
Mid-Pk Demand (\$)	64	64	65	65	66	185	188	195	185	68	66	64	1,274
Total (\$):	1,944	1,815	2,083	2,024	2,123	2,700	2,876	2,948	2,726	2,172	2,047	1,960	27,418
Gas													
On-Pk Cons. (\$)	286	148	115	79	51	18	0	0	2	41	92	183	1,017
Monthly Total (\$):	2,230	1,964	2,198	2,103	2,174	2,719	2,876	2,948	2,728	2,213	2,139	2,143	28,435

MONTHLY UTILITY COSTS

By Harris Group inc.

Alternative: 1

Utility	Monthly Utility Costs												Total
	Jan	Feb	Mar	Apr	May	June	July	Aug	Sept	Oct	Nov	Dec	
Electric													
On-Pk Cons. (\$)	0	0	0	0	0	166	154	179	155	0	0	0	655
Off-Pk Cons. (\$)	508	462	485	507	512	440	565	508	536	531	494	525	6,073
Mid-Pk Cons. (\$)	299	277	342	307	353	241	230	267	232	361	326	290	3,525
On-Pk Demand (\$)	0	0	0	0	0	161	170	173	173	0	0	0	678
Off-Pk Demand (\$)	26	26	26	26	27	27	28	28	28	27	26	26	320
Mid-Pk Demand (\$)	26	27	27	27	27	73	77	79	78	27	27	27	520
Total (\$):	860	791	880	867	918	1,108	1,223	1,234	1,202	946	873	868	11,771
Gas													
On-Pk Cons. (\$)	127	83	39	28	11	0	0	0	0	4	22	51	367
Monthly Total (\$):	987	875	919	895	929	1,109	1,223	1,234	1,202	950	896	919	12,138

MONTHLY UTILITY COSTS

By Harris Group inc.

Alternative: 2

Utility	Monthly Utility Costs												Total	
	Jan	Feb	Mar	Apr	May	June	July	Aug	Sept	Oct	Nov	Dec		
Electric														
On-Pk Cons. (\$)	0	0	0	0	0	392	365	423	367	0	0	0	0	1,546
Off-Pk Cons. (\$)	1,152	1,058	1,113	1,167	1,185	1,034	1,332	1,199	1,265	1,237	1,136	1,205	1,205	14,083
Mid-Pk Cons. (\$)	686	642	799	719	832	568	544	631	548	853	766	674	674	8,260
On-Pk Demand (\$)	0	0	0	0	0	380	399	406	406	0	0	0	0	1,591
Off-Pk Demand (\$)	61	62	62	62	63	63	65	65	65	63	62	62	62	755
Mid-Pk Demand (\$)	62	63	63	63	63	172	180	184	184	64	63	63	63	1,223
Total (\$):	1,962	1,824	2,036	2,011	2,143	2,608	2,884	2,908	2,834	2,217	2,028	2,003	2,003	27,458

Gas

On-Pk Cons. (\$)	232	110	92	66	26	1	0	0	0	9	53	121	121	711
------------------	-----	-----	----	----	----	---	---	---	---	---	----	-----	-----	-----

Monthly Total (\$): 2,194 1,934 2,129 2,077 2,169 2,609 2,884 2,908 2,834 2,226 2,081 2,124 2,124 28,169

MONTHLY ENERGY CONSUMPTION

By Harris Group inc.

Alternative: 1 Sash with ASPS

----- Monthly Energy Consumption -----

Utility	Jan	Feb	Mar	Apr	May	June	July	Aug	Sept	Oct	Nov	Dec	Total
Electric													
On-Pk Cons. (kWh)	0	0	0	0	0	1,453	1,372	1,569	1,358	0	0	0	5,752
Off-Pk Cons. (kWh)	4,311	3,916	4,085	4,272	4,296	3,699	4,508	4,142	4,254	4,309	4,135	4,350	50,276
Mid-Pk Cons. (kWh)	2,610	2,417	2,924	2,605	3,002	2,041	1,996	2,346	1,981	3,033	2,783	2,331	30,069
On-Pk Demand (kW)	0	0	0	0	0	11	12	13	12	0	0	0	13
Off-Pk Demand (kW)	11	11	11	11	11	11	12	13	11	11	11	11	13
Mid-Pk Demand (kW)	11	11	11	11	11	11	12	13	11	11	11	11	13

Gas

On-Pk Cons. (therms)	155	120	115	89	69	36	9	5	3	41	69	69	781
On-Pk Demand (therms/hr)	0	0	0	0	0	0	0	0	0	0	0	0	0

Water

Cons. (1000gal)	0	0	0	1	1	2	4	5	4	1	1	0	20
-----------------	---	---	---	---	---	---	---	---	---	---	---	---	----

Building Energy Consumption = 3,020,795 Btu/(ft2-year)
 Source Energy Consumption = 7,828,276 Btu/(ft2-year)
 Floor Area = 123 ft2

MONTHLY UTILITY COSTS

By Harris Group inc.

Alternative: 1

Utility	Monthly Utility Costs												Total	
	Jan	Feb	Mar	Apr	May	June	July	Aug	Sept	Oct	Nov	Dec		
Electric														
On-Pk Cons. (\$)	0	0	0	0	0	174	165	188	163	0	0	0	0	690
Off-Pk Cons. (\$)	517	470	490	513	516	444	541	497	511	517	496	522	522	6,033
Mid-Pk Cons. (\$)	313	290	351	313	360	245	240	282	238	364	334	280	280	3,608
On-Pk Demand (\$)	0	0	0	0	0	167	182	186	177	0	0	0	0	712
Off-Pk Demand (\$)	26	27	27	27	27	27	29	31	28	27	27	26	26	329
Mid-Pk Demand (\$)	27	27	27	27	27	74	78	84	77	28	27	26	26	529
Total (\$):	884	814	895	879	930	1,132	1,233	1,268	1,194	936	884	854	854	11,902

Gas

On-Pk Cons. (\$)	156	121	116	90	69	36	10	5	3	41	69	70	70	787
------------------	-----	-----	-----	----	----	----	----	---	---	----	----	----	----	-----

Monthly Total (\$): 1,040 935 1,010 969 999 1,168 1,242 1,274 1,197 977 954 924 924 12,689

MONTHLY ENERGY CONSUMPTION

By Harris Group inc.

Alternative: 2 Sash without ASPS

Utility	----- Monthly Energy Consumption -----												Total
	Jan	Feb	Mar	Apr	May	June	July	Aug	Sept	Oct	Nov	Dec	
Electric	On-Pk Cons. (kWh)	0	0	0	0	2,973	2,765	3,193	2,764	0	0	0	11,695
	Off-Pk Cons. (kWh)	9,461	8,542	8,972	9,342	9,359	9,421	8,688	8,861	9,360	9,073	9,676	108,780
	Mid-Pk Cons. (kWh)	5,637	5,111	6,313	5,568	6,312	4,136	4,850	4,127	6,316	5,869	5,272	63,838
	On-Pk Demand (kW)	0	0	0	0	0	29	30	28	0	0	0	30
	Off-Pk Demand (kW)	25	25	25	25	26	27	30	27	26	26	25	30
	Mid-Pk Demand (kW)	25	26	26	26	26	27	30	27	26	26	25	30

Gas	On-Pk Cons. (therms)	183	142	135	104	80	42	12	7	5	112	164	1,041
	On-Pk Demand (therms/hr)	1	1	1	1	1	0	0	0	0	1	1	1

Water	Cons. (1000gal)	0	1	0	1	2	2	5	7	2	1	0	26
-------	-----------------	---	---	---	---	---	---	---	---	---	---	---	----

Building Energy Consumption = 5,954,544 Btu/(ft2-year)
 Source Energy Consumption = 16,219,241 Btu/(ft2-year)
 Floor Area = 123 ft2

MONTHLY UTILITY COSTS

By Harris Group inc.

Alternative: 2

Utility	Monthly Utility Costs												Total
	Jan	Feb	Mar	Apr	May	June	July	Aug	Sept	Oct	Nov	Dec	
Electric													
On-Pk Cons. (\$)	0	0	0	0	0	357	332	383	332	0	0	0	1,403
Off-Pk Cons. (\$)	1,135	1,025	1,077	1,121	1,123	963	1,130	1,043	1,063	1,123	1,089	1,161	13,054
Mid-Pk Cons. (\$)	676	613	758	668	757	519	496	582	495	758	704	633	7,661
On-Pk Demand (\$)	0	0	0	0	0	394	429	439	419	0	0	0	1,681
Off-Pk Demand (\$)	62	63	63	63	64	65	67	73	67	64	64	62	776
Mid-Pk Demand (\$)	63	63	63	64	64	174	182	199	181	65	64	62	1,245
Total (\$):	1,937	1,765	1,960	1,915	2,009	2,472	2,636	2,719	2,557	2,011	1,921	1,918	25,820

Gas

On-Pk Cons. (\$)	185	144	136	105	81	42	12	7	5	54	113	165	1,049
------------------	-----	-----	-----	-----	----	----	----	---	---	----	-----	-----	-------

Monthly Total (\$): 2,122 1,908 2,096 2,021 2,089 2,514 2,648 2,727 2,562 2,065 2,034 2,083 26,869

MONTHLY ENERGY CONSUMPTION

By Harris Group inc.

Alternative: 1 Sash with ASPS

Utility	----- Monthly Energy Consumption -----												Total
	Jan	Feb	Mar	Apr	May	June	July	Aug	Sept	Oct	Nov	Dec	
Electric	On-Pk Cons. (kWh)	0	0	0	0	1,413	1,333	1,358	1,172	0	0	0	5,276
	Off-Pk Cons. (kWh)	4,243	3,905	4,089	4,269	3,656	4,351	3,661	3,818	4,042	3,877	4,184	48,338
	Mid-Pk Cons. (kWh)	2,462	2,391	2,929	2,596	2,030	1,943	2,040	1,742	2,683	2,434	2,282	28,531
Gas	On-Pk Demand (kW)	0	0	0	0	12	12	12	12	0	0	0	12
	Off-Pk Demand (kW)	10	10	11	11	11	12	12	11	11	11	10	12
	Mid-Pk Demand (kW)	11	11	11	11	11	12	12	12	11	11	11	12
Water	On-Pk Cons. (therms)	188	127	114	84	15	3	1	6	20	46	79	721
	On-Pk Demand (therms/hr)	1	0	0	0	0	0	0	0	0	0	0	1

Building Energy Consumption = 2,862,931 Btu/(ft2-year)
 Source Energy Consumption = 7,448,689 Btu/(ft2-year)
 Floor Area = 123 ft2

MONTHLY ENERGY CONSUMPTION

By Harris Group inc.

Alternative: 2 Sash without ASPS

----- Monthly Energy Consumption -----

Utility	Jan	Feb	Mar	Apr	May	June	July	Aug	Sept	Oct	Nov	Dec	Total
Electric													
On-Pk Cons. (kWh)	0	0	0	0	0	2,971	2,795	3,199	2,759	0	0	0	11,724
Off-Pk Cons. (kWh)	9,712	8,643	8,919	9,309	9,305	8,139	9,689	8,666	8,841	9,620	9,028	9,636	109,507
Mid-Pk Cons. (kWh)	5,679	5,481	6,283	5,586	6,286	4,326	4,017	4,663	3,995	6,332	5,862	5,278	63,786
On-Pk Demand (kW)	0	0	0	0	0	27	29	29	28	0	0	0	29
Off-Pk Demand (kW)	25	25	25	25	25	26	28	28	27	26	25	25	28
Mid-Pk Demand (kW)	25	25	25	26	26	26	28	28	27	27	26	25	28

Gas

On-Pk Cons. (therms)	442	217	136	98	56	31	7	1	17	50	107	188	1,349
On-Pk Demand (therms/hr)	1	1	1	1	1	0	0	0	0	1	1	1	1

Water

Cons. (1000gal)	0	1	1	1	2	3	6	7	5	3	1	0	30
-----------------	---	---	---	---	---	---	---	---	---	---	---	---	----

Building Energy Consumption = 6,224,406 Btu/(ft2-year)
 Source Energy Consumption = 16,541,315 Btu/(ft2-year)
 Floor Area = 123 ft2

MONTHLY UTILITY COSTS

By Harris Group inc.

Alternative: 2

Utility	Monthly Utility Costs												Total		
	Jan	Feb	Mar	Apr	May	June	July	Aug	Sept	Oct	Nov	Dec			
Electric															
On-Pk Cons. (\$)	0	0	0	0	0	357	335	384	331	0	0	0	0	0	1,407
Off-Pk Cons. (\$)	1,165	1,037	1,070	1,117	1,117	977	1,163	1,040	1,061	1,154	1,083	1,156	1,156	1,156	13,141
Mid-Pk Cons. (\$)	681	658	754	670	754	519	482	560	479	760	703	633	633	633	7,654
On-Pk Demand (\$)	0	0	0	0	0	400	431	435	417	0	0	0	0	0	1,683
Off-Pk Demand (\$)	61	61	61	62	63	65	69	68	67	65	62	61	61	61	766
Mid-Pk Demand (\$)	61	63	63	64	65	177	187	192	184	67	63	62	62	62	1,247
Total (\$):	1,969	1,819	1,948	1,914	1,999	2,494	2,667	2,678	2,539	2,045	1,913	1,913	1,913	1,913	25,898

Gas

On-Pk Cons. (\$)	446	219	137	99	56	31	7	1	17	51	108	189	189	189	1,360
------------------	-----	-----	-----	----	----	----	---	---	----	----	-----	-----	-----	-----	-------

Monthly Total (\$): 2,415 2,038 2,085 2,012 2,055 2,525 2,674 2,680 2,556 2,096 2,020 2,102 2,102 2,102 27,258

MONTHLY ENERGY CONSUMPTION

By Harris Group inc.

Alternative: 1 Sash with ASPS

----- Monthly Energy Consumption -----

Utility	Jan	Feb	Mar	Apr	May	June	July	Aug	Sept	Oct	Nov	Dec	Total
Electric													
On-Pk Cons. (kWh)	0	0	0	0	0	1,439	1,322	1,516	1,307	0	0	0	5,584
Off-Pk Cons. (kWh)	4,294	3,938	4,134	4,312	4,356	3,698	4,437	4,013	4,161	4,370	4,155	4,436	50,304
Mid-Pk Cons. (kWh)	2,489	2,386	2,946	2,607	2,974	2,045	1,922	2,207	1,899	2,942	2,675	2,412	29,504
On-Pk Demand (kW)	0	0	0	0	0	12	13	12	12	0	0	0	13
Off-Pk Demand (kW)	9	10	10	10	11	11	11	11	11	11	10	10	11
Mid-Pk Demand (kW)	10	11	11	11	11	11	12	11	11	11	11	10	12
Gas													
On-Pk Cons. (therms)	251	181	164	101	57	43	5	0	8	31	76	125	1,041
On-Pk Demand (therms/hr)	1	1	1	0	0	0	0	0	0	0	0	1	1
Water													
Cons. (1000gal)	0	1	1	1	2	3	4	4	3	2	1	0	21

Building Energy Consumption = 3,213,045 Btu/(ft2-year)
 Source Energy Consumption = 7,992,568 Btu/(ft2-year)
 Floor Area = 123 ft2

MONTHLY ENERGY CONSUMPTION

By Harris Group inc.

Alternative: 2 Sash without ASPS

----- Monthly Energy Consumption -----

Utility	Jan	Feb	Mar	Apr	May	June	July	Aug	Sept	Oct	Nov	Dec	Total
Electric													
On-Pk Cons. (kWh)	0	0	0	0	0	3,298	3,094	3,550	3,063	0	0	0	13,006
Off-Pk Cons. (kWh)	9,807	9,041	9,495	9,853	10,014	8,626	10,337	9,339	9,668	10,096	9,545	10,182	116,003
Mid-Pk Cons. (kWh)	5,684	5,548	6,885	6,078	6,893	4,736	4,508	5,177	4,458	6,897	6,239	5,602	68,706
On-Pk Demand (kW)	0	0	0	0	0	26	28	28	27	0	0	0	28
Off-Pk Demand (kW)	21	24	24	25	25	25	27	27	26	25	24	24	27
Mid-Pk Demand (kW)	24	25	25	25	26	26	27	27	26	26	25	24	27

Gas

On-Pk Cons. (therms)	591	425	385	188	84	58	10	0	18	64	160	261	2,244
On-Pk Demand (therms/hr)	2	2	1	1	1	0	0	0	0	0	1	1	2

Water

Cons. (1000gal)	0	1	2	2	3	4	8	8	7	4	1	1	40
-----------------	---	---	---	---	---	---	---	---	---	---	---	---	----

Building Energy Consumption = 7,303,797 Btu/(ft2-year)
 Source Energy Consumption = 18,363,072 Btu/(ft2-year)
 Floor Area = 123 ft2

MONTHLY UTILITY COSTS

By Harris Group inc.

Alternative: 2

Utility	Monthly Utility Costs												Total
	Jan	Feb	Mar	Apr	May	June	July	Aug	Sept	Oct	Nov	Dec	
Electric													
On-Pk Cons. (\$)	0	0	0	0	0	396	371	426	368	0	0	0	1,561
Off-Pk Cons. (\$)	1,177	1,085	1,139	1,182	1,202	1,035	1,240	1,121	1,160	1,212	1,145	1,222	13,920
Mid-Pk Cons. (\$)	682	666	826	729	827	568	541	621	535	828	749	672	8,245
On-Pk Demand (\$)	0	0	0	0	0	390	413	411	405	0	0	0	1,619
Off-Pk Demand (\$)	52	60	60	61	62	63	66	66	65	62	60	59	738
Mid-Pk Demand (\$)	60	62	63	63	65	172	182	181	178	64	62	60	1,211
Total (\$):	1,971	1,873	2,089	2,036	2,156	2,625	2,814	2,826	2,711	2,165	2,016	2,013	27,294
Gas													
On-Pk Cons. (\$)	596	429	389	190	85	58	10	0	18	64	161	263	2,263
Monthly Total (\$):	2,567	2,301	2,477	2,225	2,241	2,683	2,824	2,826	2,729	2,230	2,177	2,277	29,557

MONTHLY ENERGY CONSUMPTION

By Harris Group inc.

Alternative: 1 Sash with ASPS

----- Monthly Energy Consumption -----

Utility	Jan	Feb	Mar	Apr	May	June	July	Aug	Sept	Oct	Nov	Dec	Total
Electric													
On-Pk Cons. (kWh)	0	0	0	0	0	1,400	1,309	1,490	1,260	0	0	0	5,459
Off-Pk Cons. (kWh)	4,069	3,672	3,846	4,066	4,234	3,911	4,565	4,059	4,037	4,197	3,863	4,181	48,701
Mid-Pk Cons. (kWh)	2,341	2,118	2,564	2,414	2,950	2,102	1,948	2,229	1,887	2,873	2,341	2,230	27,998
On-Pk Demand (kW)	0	0	0	0	0	15	17	16	15	0	0	0	17
Off-Pk Demand (kW)	9	9	9	12	13	13	14	14	13	12	9	9	14
Mid-Pk Demand (kW)	9	12	12	13	14	14	15	15	14	13	12	9	15
Gas													
On-Pk Cons. (therms)	193	115	112	60	17	0	0	0	3	32	98	177	807
On-Pk Demand (therms/hr)	1	1	1	0	0	0	0	0	0	0	1	1	1
Water													
Cons. (1000gal)	0	0	0	0	2	4	5	4	3	1	0	0	19
Building Energy Consumption =													
Source Energy Consumption =													
Floor Area =													

Building Energy Consumption = 2,932,816 Btu/(ft2-year)
 Source Energy Consumption = 7,522,973 Btu/(ft2-year)
 Floor Area = 123 ft2

MONTHLY UTILITY COSTS

By Harris Group inc.

Alternative: 1

Utility	Monthly Utility Costs												Total
	Jan	Feb	Mar	Apr	May	June	July	Aug	Sept	Oct	Nov	Dec	
Electric													
On-Pk Cons. (\$)	0	0	0	0	0	168	157	179	151	0	0	0	655
Off-Pk Cons. (\$)	488	441	462	488	508	469	548	487	484	504	464	502	5,844
Mid-Pk Cons. (\$)	281	254	308	290	354	252	234	268	226	345	281	268	3,360
On-Pk Demand (\$)	0	0	0	0	0	224	247	238	216	0	0	0	925
Off-Pk Demand (\$)	23	23	23	30	31	33	34	34	32	31	23	23	339
Mid-Pk Demand (\$)	23	30	31	32	34	94	101	102	93	33	31	23	626
Total (\$):	815	748	823	839	927	1,241	1,321	1,308	1,204	912	798	815	11,749

Gas

On-Pk Cons. (\$)	195	116	113	60	17	0	0	0	3	32	99	179	813
------------------	-----	-----	-----	----	----	---	---	---	---	----	----	-----	-----

Monthly Total (\$):	1,009	864	936	899	944	1,241	1,321	1,308	1,207	945	897	993	12,562
----------------------------	--------------	------------	------------	------------	------------	--------------	--------------	--------------	--------------	------------	------------	------------	---------------

MONTHLY ENERGY CONSUMPTION

By Harris Group inc.

Alternative: 2 Sash without ASPS

----- Monthly Energy Consumption -----

Utility	Jan	Feb	Mar	Apr	May	June	July	Aug	Sept	Oct	Nov	Dec	Total
Electric													
On-Pk Cons. (kWh)	0	0	0	0	0	3,302	3,087	3,514	2,971	0	0	0	12,874
Off-Pk Cons. (kWh)	9,429	8,508	8,912	9,460	9,879	9,223	10,766	9,572	9,479	9,785	8,950	9,688	113,651
Mid-Pk Cons. (kWh)	5,435	4,918	5,953	5,679	6,957	4,958	4,594	5,257	4,449	6,760	5,435	5,177	65,571
On-Pk Demand (kW)	0	0	0	0	0	36	39	38	34	0	0	0	39
Off-Pk Demand (kW)	21	21	21	29	30	31	33	32	31	29	21	21	33
Mid-Pk Demand (kW)	21	29	29	30	32	33	35	36	33	31	29	21	36

Gas

On-Pk Cons. (therms)	456	271	265	140	39	0	0	0	7	76	231	418	1,903
On-Pk Demand (therms/hr)	2	1	1	1	0	0	0	0	0	1	1	2	2

Water

Cons. (1000gal)	0	0	0	1	4	8	12	11	7	3	0	0	45
-----------------	---	---	---	---	---	---	----	----	---	---	---	---	----

Building Energy Consumption = 6,870,444 Btu/(ft2-year)
 Source Energy Consumption = 17,603,538 Btu/(ft2-year)
 Floor Area = 123 ft2

MONTHLY UTILITY COSTS

By Harris Group inc.

Alternative: 2

Utility	Monthly Utility Costs												Total	
	Jan	Feb	Mar	Apr	May	June	July	Aug	Sept	Oct	Nov	Dec		
Electric														
On-Pk Cons. (\$)	0	0	0	0	0	396	370	422	357	0	0	0	0	1,545
Off-Pk Cons. (\$)	1,132	1,021	1,069	1,135	1,186	1,107	1,292	1,149	1,137	1,174	1,074	1,163	1,163	13,638
Mid-Pk Cons. (\$)	652	590	714	681	835	595	551	631	534	811	652	621	621	7,869
On-Pk Demand (\$)	0	0	0	0	0	528	582	562	509	0	0	0	0	2,181
Off-Pk Demand (\$)	52	52	52	71	73	77	81	80	76	73	52	52	52	791
Mid-Pk Demand (\$)	52	72	72	74	79	222	238	241	220	78	72	52	52	1,473
Total (\$):	1,887	1,735	1,908	1,962	2,173	2,925	3,114	3,084	2,834	2,136	1,850	1,887	1,887	27,496

Gas

On-Pk Cons. (\$)	459	273	267	142	40	0	0	0	7	77	233	421	421	1,918
------------------	-----	-----	-----	-----	----	---	---	---	---	----	-----	-----	-----	-------

Monthly Total (\$):	2,347	2,008	2,175	2,104	2,212	2,925	3,114	3,084	2,841	2,212	2,083	2,309	2,309	29,414
----------------------------	--------------	--------------	--------------	--------------	--------------	--------------	--------------	--------------	--------------	--------------	--------------	--------------	--------------	---------------

MONTHLY ENERGY CONSUMPTION

By Harris Group inc.

Alternative: 1 Sash with ASPS

----- Monthly Energy Consumption -----

Utility	Jan	Feb	Mar	Apr	May	June	July	Aug	Sept	Oct	Nov	Dec	Total
Electric													
On-Pk Cons. (kWh)	0	0	0	0	0	1,288	1,206	1,377	1,171	0	0	0	5,042
Off-Pk Cons. (kWh)	4,287	3,868	3,914	4,026	4,011	3,494	3,983	3,601	3,728	4,005	3,873	4,170	46,960
Mid-Pk Cons. (kWh)	2,485	2,248	2,597	2,349	2,679	1,897	1,761	2,026	1,734	2,665	2,382	2,225	27,048
On-Pk Demand (KW)	0	0	0	0	0	12	13	13	12	0	0	0	13
Off-Pk Demand (KW)	9	9	9	11	11	12	12	12	12	11	11	9	12
Mid-Pk Demand (KW)	9	11	11	11	12	11	12	12	12	11	11	9	12
Gas													
On-Pk Cons. (therms)	348	235	143	65	38	19	10	10	13	29	80	161	1,150
On-Pk Demand (therms/hr)	1	1	1	0	0	0	0	0	0	0	0	1	1
Water													
Cons. (1000gal)	0	0	0	0	1	2	3	3	2	1	0	0	13
Building Energy Consumption =													
Source Energy Consumption =													
Floor Area =													

Building Energy Consumption = 3,125,733 Btu/(ft2-year)
 Source Energy Consumption = 7,558,242 Btu/(ft2-year)
 Floor Area = 123 ft2

MONTHLY UTILITY COSTS

By Harris Group inc.

Alternative: 1

Utility	Monthly Utility Costs												Total			
	Jan	Feb	Mar	Apr	May	June	July	Aug	Sept	Oct	Nov	Dec				
Electric																
On-Pk Cons. (\$)	0	0	0	0	0	155	145	165	140	0	0	0	0	0	0	605
Off-Pk Cons. (\$)	514	464	470	483	481	419	478	432	447	481	465	500	500	465	500	5,635
Mid-Pk Cons. (\$)	298	270	312	282	322	228	211	243	208	320	286	267	267	286	267	3,246
On-Pk Demand (\$)	0	0	0	0	0	181	191	188	181	0	0	0	0	0	0	741
Off-Pk Demand (\$)	23	23	23	26	28	29	30	30	29	27	26	23	23	26	23	314
Mid-Pk Demand (\$)	23	26	26	27	29	77	81	81	78	28	27	23	23	27	23	526
Total (\$):	858	783	830	818	859	1,088	1,136	1,140	1,083	856	803	813	813	803	813	11,068

Gas

On-Pk Cons. (\$)	350	237	144	66	39	19	10	10	13	29	80	162	162	80	162	1,160
------------------	-----	-----	-----	----	----	----	----	----	----	----	----	-----	-----	----	-----	-------

Monthly Total (\$):	1,208	1,020	974	884	898	1,108	1,146	1,150	1,096	885	884	974	974	884	974	12,228
----------------------------	--------------	--------------	------------	------------	------------	--------------	--------------	--------------	--------------	------------	------------	------------	------------	------------	------------	---------------

MONTHLY ENERGY CONSUMPTION

By Harris Group inc.

Alternative: 2 Sash without ASPS

----- Monthly Energy Consumption -----

Utility	Jan	Feb	Mar	Apr	May	June	July	Aug	Sept	Oct	Nov	Dec	Total
Electric													
On-Pk Cons. (kWh)	0	0	0	0	0	3,037	2,845	3,247	2,761	0	0	0	11,890
Off-Pk Cons. (kWh)	9,789	8,833	9,018	9,352	9,354	8,137	9,330	8,428	8,729	9,340	8,986	9,663	108,961
Mid-Pk Cons. (kWh)	5,674	5,134	6,004	5,499	6,318	4,473	4,153	4,778	4,090	6,283	5,561	5,165	63,131
On-Pk Demand (kW)	0	0	0	0	0	29	30	30	29	0	0	0	30
Off-Pk Demand (kW)	21	21	21	25	26	27	29	28	27	26	25	21	29
Mid-Pk Demand (kW)	21	25	25	26	28	27	28	28	27	27	25	21	28

Gas

On-Pk Cons. (therms)	820	554	337	153	90	45	23	24	30	68	188	379	2,713
On-Pk Demand (therms/hr)	1	1	1	1	1	1	0	0	0	1	1	1	1

Water

Cons. (1000gal)	0	0	0	1	3	5	7	7	5	2	0	0	31
-----------------	---	---	---	---	---	---	---	---	---	---	---	---	----

Building Energy Consumption = 7,303,594 Btu/(ft2-year)
 Source Energy Consumption = 17,621,368 Btu/(ft2-year)
 Floor Area = 123 ft2

MONTHLY UTILITY COSTS

By Harris Group inc.

Alternative: 2

Utility	Monthly Utility Costs												Total
	Jan	Feb	Mar	Apr	May	June	July	Aug	Sept	Oct	Nov	Dec	
Electric													
On-Pk Cons. (\$)	0	0	0	0	0	364	341	390	331	0	0	0	1,427
Off-Pk Cons. (\$)	1,175	1,060	1,082	1,122	1,123	976	1,120	1,011	1,048	1,121	1,078	1,160	13,075
Mid-Pk Cons. (\$)	681	616	721	660	758	537	498	573	491	754	667	620	7,576
On-Pk Demand (\$)	0	0	0	0	0	427	451	444	427	0	0	0	1,749
Off-Pk Demand (\$)	52	52	52	62	65	68	71	70	67	64	61	52	735
Mid-Pk Demand (\$)	52	62	62	64	68	182	191	191	183	67	63	52	1,237
Total (\$):	1,959	1,789	1,917	1,908	2,014	2,554	2,672	2,680	2,547	2,006	1,870	1,882	25,798

Gas

On-Pk Cons. (\$)	827	559	340	155	91	45	24	24	31	69	190	382	2,735
Monthly Total (\$):	2,785	2,348	2,257	2,062	2,105	2,599	2,696	2,704	2,577	2,074	2,059	2,264	28,533

MONTHLY ENERGY CONSUMPTION

By Harris Group inc.

Alternative: 1 Sash with ASPS

----- Monthly Energy Consumption -----

Utility	Jan	Feb	Mar	Apr	May	June	July	Aug	Sept	Oct	Nov	Dec	Total
Electric													
On-Pk Cons. (kWh)	0	0	0	0	0	1,551	1,466	1,660	1,384	0	0	0	6,061
Off-Pk Cons. (kWh)	4,314	3,893	4,149	4,359	4,521	3,995	4,930	4,355	4,247	4,443	4,122	4,434	51,762
Mid-Pk Cons. (kWh)	2,501	2,263	2,947	2,673	3,094	2,201	2,066	2,353	1,991	3,020	2,564	2,382	30,055
On-Pk Demand (kW)	0	0	0	0	0	12	13	13	12	0	0	0	13
Off-Pk Demand (kW)	9	9	11	11	11	12	13	12	12	11	11	9	13
Mid-Pk Demand (kW)	9	9	11	11	12	12	12	12	12	11	11	9	12

Gas

On-Pk Cons. (therms)	371	224	149	105	36	2	0	0	16	68	174	344	1,488
On-Pk Demand (therms/hr)	1	1	0	0	0	0	0	0	0	0	1	1	1

Water

Cons. (1000gal)	0	0	0	1	3	6	8	7	5	2	0	0	34
-----------------	---	---	---	---	---	---	---	---	---	---	---	---	----

Building Energy Consumption = 3,644,940 Btu/(ft2-year)
 Source Energy Consumption = 8,581,430 Btu/(ft2-year)
 Floor Area = 123 ft2

MONTHLY UTILITY COSTS

By Harris Group inc.

Alternative: 1

Utility	Monthly Utility Costs												Total		
	Jan	Feb	Mar	Apr	May	June	July	Aug	Sept	Oct	Nov	Dec			
Electric															
On-Pk Cons. (\$)	0	0	0	0	0	186	176	199	166	0	0	0	0	0	727
Off-Pk Cons. (\$)	518	467	498	523	543	479	592	523	510	533	495	532	532	532	6,211
Mid-Pk Cons. (\$)	300	272	354	321	371	264	248	282	239	362	308	286	286	286	3,607
On-Pk Demand (\$)	0	0	0	0	0	184	194	190	182	0	0	0	0	0	750
Off-Pk Demand (\$)	23	23	27	27	28	30	31	31	29	28	26	23	23	23	325
Mid-Pk Demand (\$)	23	23	27	27	29	78	81	81	80	28	27	23	23	23	526
Total (\$):	863	784	905	898	971	1,222	1,322	1,306	1,206	951	855	863	863	863	12,147
Gas															
On-Pk Cons. (\$)	374	226	150	106	37	2	0	0	16	69	176	347	347	347	1,500
Monthly Total (\$):	1,237	1,010	1,055	1,004	1,008	1,224	1,322	1,306	1,222	1,020	1,031	1,210	1,210	1,210	13,647

MONTHLY ENERGY CONSUMPTION

By Harris Group inc.

Alternative: 2 Sash without ASPS

	Jan	Feb	Mar	Apr	May	June	July	Aug	Sept	Oct	Nov	Dec	Total
----- Monthly Energy Consumption -----													
Electric													
On-Pk Cons. (kWh)	0	0	0	0	0	3,121	2,913	3,309	2,792	0	0	0	12,135
Off-Pk Cons. (kWh)	9,854	8,892	9,511	10,003	9,538	8,385	10,033	8,903	9,010	9,555	8,970	9,698	112,351
Mid-Pk Cons. (kWh)	5,712	5,168	6,852	6,197	6,385	4,574	4,252	4,861	4,148	6,350	5,467	5,181	65,145
On-Pk Demand (kW)	0	0	0	0	0	29	31	30	29	0	0	0	31
Off-Pk Demand (kW)	21	21	25	25	27	28	30	29	28	26	25	21	30
Mid-Pk Demand (kW)	21	21	25	26	28	27	29	28	28	27	25	21	29

Gas

On-Pk Cons. (therms)	874	528	318	200	49	3	0	0	21	90	231	455	2,768
On-Pk Demand (therms/hr)	2	1	1	1	1	0	0	0	0	1	1	2	2

Water

Cons. (1000gal)	0	0	1	3	5	8	11	9	6	3	0	0	46
-----------------	---	---	---	---	---	---	----	---	---	---	---	---	----

Building Energy Consumption = 7,505,196 Btu/(ft2-year)
 Source Energy Consumption = 18,138,610 Btu/(ft2-year)
 Floor Area = 123 ft2

MONTHLY UTILITY COSTS

By Harris Group inc.

Alternative: 2

Utility	Monthly Utility Costs												Total	
	Jan	Feb	Mar	Apr	May	June	July	Aug	Sept	Oct	Nov	Dec		
Electric														
On-Pk Cons. (\$)	0	0	0	0	0	375	350	397	335	0	0	0	0	1,456
Off-Pk Cons. (\$)	1,183	1,067	1,141	1,200	1,145	1,006	1,204	1,068	1,081	1,147	1,076	1,164	1,164	13,482
Mid-Pk Cons. (\$)	685	620	822	744	766	549	510	583	498	762	656	622	622	7,817
On-Pk Demand (\$)	0	0	0	0	0	435	458	449	429	0	0	0	0	1,770
Off-Pk Demand (\$)	52	52	62	63	66	71	74	72	70	65	62	52	52	761
Mid-Pk Demand (\$)	52	52	63	64	68	184	192	192	189	66	63	52	52	1,236
Total (\$):	1,972	1,791	2,089	2,071	2,046	2,619	2,788	2,761	2,601	2,040	1,857	1,889	1,889	26,523

Gas

On-Pk Cons. (\$)	881	532	321	201	49	3	0	0	21	91	233	459	459	2,791
------------------	-----	-----	-----	-----	----	---	---	---	----	----	-----	-----	-----	-------

Monthly Total (\$):

	2,853	2,323	2,410	2,273	2,095	2,622	2,788	2,761	2,622	2,131	2,089	2,348	2,348	29,314
--	-------	-------	-------	-------	-------	-------	-------	-------	-------	-------	-------	-------	-------	--------

MONTHLY ENERGY CONSUMPTION

By Harris Group inc.

Alternative: 1 Sash with ASPS

----- Monthly Energy Consumption -----

Utility	Jan	Feb	Mar	Apr	May	June	July	Aug	Sept	Oct	Nov	Dec	Total
Electric													
On-Pk Cons. (kWh)	0	0	0	0	0	1,584	1,467	1,644	1,318	0	0	0	6,012
Off-Pk Cons. (kWh)	4,287	3,895	4,111	4,310	4,541	4,129	4,888	4,246	4,240	4,313	4,089	4,405	51,454
Mid-Pk Cons. (kWh)	2,485	2,305	2,896	2,546	3,078	2,194	2,058	2,316	1,874	2,831	2,533	2,366	29,484
On-Pk Demand (kW)	0	0	0	0	0	12	12	12	12	0	0	0	12
Off-Pk Demand (kW)	9	10	10	10	11	12	12	12	12	11	10	9	12
Mid-Pk Demand (kW)	9	10	10	10	11	12	12	12	11	11	10	9	12
Gas													
On-Pk Cons. (therms)	300	187	108	87	4	0	0	0	0	39	101	218	1,043
On-Pk Demand (therms/hr)	1	1	0	0	0	0	0	0	0	0	1	1	1
Water													
Cons. (1000gal)	0	0	1	2	6	10	12	11	5	2	0	0	49
Building Energy Consumption = 3,257,687 Btu/(ft2-year)													
Source Energy Consumption = 8,123,662 Btu/(ft2-year)													
Floor Area = 123 ft2													

MONTHLY UTILITY COSTS

By Harris Group inc.

Alternative: 1

Utility	Monthly Utility Costs												Total		
	Jan	Feb	Mar	Apr	May	June	July	Aug	Sept	Oct	Nov	Dec			
Electric															
On-Pk Cons. (\$)	0	0	0	0	0	190	176	197	158	0	0	0	0	0	721
Off-Pk Cons. (\$)	514	467	493	517	545	495	587	510	509	518	491	529	518	491	6,174
Mid-Pk Cons. (\$)	298	277	348	305	369	263	247	278	225	340	304	284	340	304	3,538
On-Pk Demand (\$)	0	0	0	0	0	182	185	180	175	0	0	0	0	0	721
Off-Pk Demand (\$)	23	24	25	25	28	30	31	30	29	26	24	23	26	24	318
Mid-Pk Demand (\$)	23	24	25	25	28	79	80	80	75	26	24	23	26	24	512
Total (\$):	858	793	890	873	970	1,240	1,305	1,275	1,172	910	843	858	910	843	11,986

Gas

On-Pk Cons. (\$)	303	188	109	88	4	0	0	0	0	39	101	220	39	101	1,052
------------------	-----	-----	-----	----	---	---	---	---	---	----	-----	-----	----	-----	-------

Monthly Total (\$): 1,160 981 999 961 974 1,240 1,305 1,275 1,172 948 945 1,077 13,037

MONTHLY ENERGY CONSUMPTION

By Harris Group inc.

Alternative: 2 Sash without ASPS

----- Monthly Energy Consumption -----

Utility	Jan	Feb	Mar	Apr	May	June	July	Aug	Sept	Oct	Nov	Dec	Total
Electric													
On-Pk Cons. (kWh)	0	0	0	0	0	3,123	2,887	3,264	2,803	0	0	0	12,078
Off-Pk Cons. (kWh)	9,788	8,918	9,394	9,810	9,800	8,654	10,076	8,886	9,175	9,435	8,950	9,629	112,516
Mid-Pk Cons. (kWh)	5,674	5,330	6,633	5,867	6,304	4,421	4,084	4,629	3,959	6,070	5,597	5,199	63,767
On-Pk Demand (kW)	0	0	0	0	0	29	29	29	28	0	0	0	29
Off-Pk Demand (kW)	21	23	24	24	26	29	29	29	28	25	23	21	29
Mid-Pk Demand (kW)	21	23	24	24	26	28	28	27	26	25	23	21	28

Gas

On-Pk Cons. (therms)	708	338	142	115	4	0	0	0	0	71	186	401	1,965
On-Pk Demand (therms/hr)	2	2	1	1	0	0	0	0	0	1	1	2	2

Water

Cons. (1000gal)	0	0	1	2	7	12	15	13	9	3	0	0	63
-----------------	---	---	---	---	---	----	----	----	---	---	---	---	----

Building Energy Consumption = 6,817,279 Btu/(ft2-year)
 Source Energy Consumption = 17,345,898 Btu/(ft2-year)
 Floor Area = 123 ft2

MONTHLY UTILITY COSTS

By Harris Group inc.

Alternative: 2

Utility	Monthly Utility Costs												Total		
	Jan	Feb	Mar	Apr	May	June	July	Aug	Sept	Oct	Nov	Dec			
Electric															
On-Pk Cons. (\$)	0	0	0	0	0	375	346	392	336	0	0	0	0	0	1,449
Off-Pk Cons. (\$)	1,175	1,070	1,127	1,177	1,176	1,039	1,209	1,066	1,101	1,132	1,074	1,155	1,155	1,155	13,502
Mid-Pk Cons. (\$)	681	640	796	704	757	531	490	555	475	728	672	624	624	624	7,652
On-Pk Demand (\$)	0	0	0	0	0	429	435	423	413	0	0	0	0	0	1,700
Off-Pk Demand (\$)	52	57	58	59	66	72	72	71	69	62	58	52	52	52	747
Mid-Pk Demand (\$)	52	57	58	59	66	186	189	185	178	62	58	52	52	52	1,201
Total (\$):	1,959	1,824	2,040	2,000	2,064	2,630	2,742	2,693	2,573	1,984	1,861	1,882	1,882	1,882	26,252
Gas															
On-Pk Cons. (\$)	714	341	143	116	4	0	0	0	0	72	187	404	404	404	1,981
Monthly Total (\$):	2,672	2,165	2,184	2,116	2,068	2,630	2,742	2,693	2,573	2,056	2,048	2,286	2,286	2,286	28,232

MONTHLY ENERGY CONSUMPTION

By Harris Group inc.

Alternative: 1 Sash with ASPS

----- Monthly Energy Consumption -----

Utility	Jan	Feb	Mar	Apr	May	June	July	Aug	Sept	Oct	Nov	Dec	Total
Electric													
On-Pk Cons. (kWh)	0	0	0	0	0	1,633	1,552	1,767	1,499	0	0	0	6,452
Off-Pk Cons. (kWh)	4,357	4,013	4,362	4,748	5,238	4,566	5,437	4,824	4,945	4,844	4,278	4,437	56,050
Mid-Pk Cons. (kWh)	2,689	2,585	3,312	3,029	3,411	2,392	2,265	2,578	2,180	3,365	3,011	2,454	33,249
On-Pk Demand (kW)	0	0	0	0	0	13	14	14	13	0	0	0	14
Off-Pk Demand (kW)	11	11	12	12	13	13	14	14	13	12	12	11	14
Mid-Pk Demand (kW)	11	12	12	12	13	13	13	13	13	12	12	11	13
Gas													
On-Pk Cons. (therms)	182	102	60	3	0	0	0	0	0	0	41	93	480
On-Pk Demand (therms/hr)	1	0	0	0	0	0	0	0	0	0	0	0	1
Water													
Cons. (1000gal)	0	1	2	3	4	6	8	8	6	3	1	0	43
Building Energy Consumption =													
Source Energy Consumption =			3,044,104	Btu/(ft2-year)									
Floor Area =			8,373,994	Btu/(ft2-year)									
			123	ft2									

MONTHLY UTILITY COSTS

By Harris Group inc.

Alternative: 1

Utility	Monthly Utility Costs												Total
	Jan	Feb	Mar	Apr	May	June	July	Aug	Sept	Oct	Nov	Dec	
Electric													
On-Pk Cons. (\$)	0	0	0	0	0	196	186	212	180	0	0	0	774
Off-Pk Cons. (\$)	523	482	523	570	629	548	652	579	593	581	513	532	6,726
Mid-Pk Cons. (\$)	320	310	397	363	409	287	272	309	262	404	361	295	3,990
On-Pk Demand (\$)	0	0	0	0	0	197	212	207	199	0	0	0	816
Off-Pk Demand (\$)	28	28	29	30	31	32	34	34	33	30	29	28	367
Mid-Pk Demand (\$)	28	29	29	30	32	87	91	89	87	31	29	28	591
Total (\$):	900	848	979	994	1,100	1,347	1,448	1,431	1,354	1,046	933	883	13,264
Gas													
On-Pk Cons. (\$)	183	103	60	3	0	0	0	0	0	0	42	93	484
Monthly Total (\$):	1,083	951	1,039	996	1,100	1,347	1,448	1,431	1,354	1,046	975	976	13,748

MONTHLY ENERGY CONSUMPTION

By Harris Group inc.

Alternative: 2 Sash without ASPS

----- Monthly Energy Consumption -----

Utility	Jan	Feb	Mar	Apr	May	June	July	Aug	Sept	Oct	Nov	Dec	Total
Electric													
On-Pk Cons. (kWh)	0	0	0	0	0	3,361	3,199	3,639	3,085	0	0	0	13,285
Off-Pk Cons. (kWh)	9,621	8,689	9,255	10,323	10,856	9,457	11,232	9,983	10,225	10,449	9,207	9,766	119,063
Mid-Pk Cons. (kWh)	6,081	5,468	6,680	6,089	6,851	4,758	4,505	5,123	4,337	6,767	6,236	5,480	68,373
On-Pk Demand (kW)	0	0	0	0	0	33	36	35	33	0	0	0	36
Off-Pk Demand (kW)	27	27	28	29	31	32	35	34	32	30	28	27	35
Mid-Pk Demand (kW)	27	27	28	30	31	31	35	33	32	30	28	27	35
Gas													
On-Pk Cons. (therms)	331	134	79	6	0	0	0	0	0	1	98	218	866
On-Pk Demand (therms/hr)	1	1	1	0	0	0	0	0	0	0	1	1	1
Water													
Cons. (1000gal)	0	1	3	6	10	14	19	18	15	8	2	0	97
Building Energy Consumption =													
Source Energy Consumption =													
Floor Area =													

Building Energy Consumption = 6,267,799 Btu/(ft2-year)
 Source Energy Consumption = 17,434,862 Btu/(ft2-year)
 Floor Area = 123 ft2

MONTHLY UTILITY COSTS

By Harris Group inc.

Alternative: 2

Utility	Monthly Utility Costs												Total
	Jan	Feb	Mar	Apr	May	June	July	Aug	Sept	Oct	Nov	Dec	
Electric													
On-Pk Cons. (\$)	0	0	0	0	0	403	384	437	370	0	0	0	1,594
Off-Pk Cons. (\$)	1,155	1,043	1,111	1,239	1,303	1,135	1,348	1,198	1,227	1,254	1,105	1,172	14,288
Mid-Pk Cons. (\$)	730	656	802	731	822	571	541	615	520	812	748	658	8,205
On-Pk Demand (\$)	0	0	0	0	0	484	534	517	492	0	0	0	2,027
Off-Pk Demand (\$)	66	67	69	72	76	80	86	84	80	73	68	66	887
Mid-Pk Demand (\$)	67	67	69	73	77	212	232	225	213	75	69	66	1,445
Total (\$):	2,017	1,833	2,050	2,115	2,277	2,884	3,124	3,076	2,903	2,214	1,991	1,962	28,446

Gas

On-Pk Cons. (\$)	333	135	80	6	0	0	0	0	0	1	99	220	873
Monthly Total (\$):	2,351	1,968	2,130	2,121	2,277	2,884	3,124	3,076	2,903	2,214	2,090	2,181	29,319

MONTHLY ENERGY CONSUMPTION

By Harris Group inc.

Alternative: 1 Sash with ASPS

----- Monthly Energy Consumption -----

Utility	Jan	Feb	Mar	Apr	May	June	July	Aug	Sept	Oct	Nov	Dec	Total
Electric													
On-Pk Cons. (kWh)	0	0	0	0	0	1,499	1,400	1,613	1,343	0	0	0	5,855
Off-Pk Cons. (kWh)	4,389	3,960	4,147	4,287	4,315	3,813	4,960	3,894	4,075	4,224	4,165	4,510	50,739
Mid-Pk Cons. (kWh)	2,544	2,302	2,786	2,423	2,779	2,069	2,062	2,325	1,774	2,557	2,544	2,423	28,589
On-Pk Demand (kW)	0	0	0	0	0	12	14	13	13	0	0	0	14
Off-Pk Demand (kW)	9	9	9	9	11	11	12	12	12	9	9	9	12
Mid-Pk Demand (kW)	9	9	9	11	12	12	13	13	12	11	9	9	13
Gas													
On-Pk Cons. (therms)	500	365	265	222	94	25	0	25	26	118	187	257	2,084
On-Pk Demand (therms/hr)	1	1	1	1	0	0	0	0	0	1	1	1	1
Water													
Cons. (1000gal)	0	0	0	0	0	1	4	3	1	0	0	0	10
Building Energy Consumption =													
Source Energy Consumption =													
Floor Area =													

Building Energy Consumption = 4,053,693 Btu/(ft2-year)
 Source Energy Consumption = 8,866,144 Btu/(ft2-year)
 Floor Area = 123 ft2

MONTHLY UTILITY COSTS

By Harris Group inc.

Alternative: 1

Utility	Monthly Utility Costs												Total	
	Jan	Feb	Mar	Apr	May	June	July	Aug	Sept	Oct	Nov	Dec		
Electric														
On-Pk Cons. (\$)	0	0	0	0	0	180	168	194	161	0	0	0	0	703
Off-Pk Cons. (\$)	527	475	498	514	518	458	595	467	489	507	500	541	541	6,089
Mid-Pk Cons. (\$)	305	276	334	291	334	248	247	279	213	307	305	291	291	3,431
On-Pk Demand (\$)	0	0	0	0	0	183	208	196	188	0	0	0	0	775
Off-Pk Demand (\$)	23	23	23	23	28	28	30	29	29	23	23	23	23	306
Mid-Pk Demand (\$)	23	23	23	28	29	79	87	85	80	28	23	23	23	532
Total (\$):	878	798	878	856	908	1,176	1,336	1,250	1,160	865	851	878	878	11,835
Gas														
On-Pk Cons. (\$)	504	368	267	223	95	25	0	25	27	119	188	259	259	2,101
Monthly Total (\$):	1,382	1,166	1,146	1,080	1,002	1,202	1,336	1,275	1,186	984	1,040	1,137	1,137	13,936

MONTHLY ENERGY CONSUMPTION

By Harris Group inc.

Alternative: 2 Sash without ASPS

----- Monthly Energy Consumption -----

Utility	Jan	Feb	Mar	Apr	May	June	July	Aug	Sept	Oct	Nov	Dec	Total
Electric													
On-Pk Cons. (kWh)	0	0	0	0	0	3,032	2,807	3,229	2,770	0	0	0	11,838
Off-Pk Cons. (kWh)	10,030	9,051	9,008	9,308	9,318	8,174	10,037	8,320	8,804	9,250	9,046	9,792	110,139
Mid-Pk Cons. (kWh)	5,814	5,260	6,010	5,226	5,867	4,367	4,228	4,797	3,871	5,700	5,487	5,226	61,853
On-Pk Demand (kW)	0	0	0	0	0	29	33	31	30	0	0	0	33
Off-Pk Demand (kW)	21	21	21	21	26	27	28	28	27	21	21	21	28
Mid-Pk Demand (kW)	21	21	21	27	27	28	31	30	28	27	21	21	31
Gas													
On-Pk Cons. (therms)	1,178	860	351	293	124	33	0	32	55	247	390	537	4,101
On-Pk Demand (therms/hr)	2	2	1	1	1	0	0	0	1	1	1	2	2
Water													
Cons. (1000gal)	0	0	0	0	0	2	5	4	2	0	0	0	14
Building Energy Consumption =													
Source Energy Consumption =													
Floor Area =													

Building Energy Consumption = 8,426,724 Btu/(ft2-year)
 Source Energy Consumption = 18,795,476 Btu/(ft2-year)
 Floor Area = 123 ft2

MONTHLY UTILITY COSTS

By Harris Group inc.

Alternative: 2

Utility	Monthly Utility Costs												Total
	Jan	Feb	Mar	Apr	May	June	July	Aug	Sept	Oct	Nov	Dec	
Electric													
On-Pk Cons. (\$)	0	0	0	0	0	364	337	388	332	0	0	0	1,421
Off-Pk Cons. (\$)	1,204	1,086	1,081	1,117	1,118	981	1,204	998	1,056	1,110	1,086	1,175	13,217
Mid-Pk Cons. (\$)	698	631	721	627	704	524	507	576	465	684	658	627	7,422
On-Pk Demand (\$)	0	0	0	0	0	431	492	462	444	0	0	0	1,829
Off-Pk Demand (\$)	53	53	53	53	65	67	70	69	67	53	53	53	709
Mid-Pk Demand (\$)	53	53	53	66	68	187	206	200	188	67	53	53	1,247
Total (\$):	2,007	1,823	1,908	1,863	1,955	2,554	2,816	2,694	2,553	1,914	1,850	1,908	25,844
Gas													
On-Pk Cons. (\$)	1,188	867	354	296	125	33	0	33	56	249	393	541	4,134
Monthly Total (\$):	3,195	2,690	2,262	2,159	2,081	2,587	2,816	2,726	2,609	2,162	2,243	2,449	29,979

ATTACHMENT 2

Trace 700 System Summary
for Region 9 With ASPs

ASPS Report

Location
Building owner
Program user
Company
Comments

Thousand Oaks, California
Amgen
Geoff Laughlin
Harris Group Inc

By
Dataset name
Calculation time
TRACE® 700 version

Harris Group Inc.
C:\CDS\TRACE700\Projects\ASPS REPORT-R9.trc
12:07 PM on 05/08/2007
6.0

Location
Latitude
Longitude
Time Zone
Elevation
Barometric pressure

C.E.C. Region 9 (NCTZ09)
34.2 deg
117.2 deg
8
977 ft
28.8 in. Hg

Air density
Air specific heat
Density-specific heat product
Latent heat factor
Enthalpy factor

0.0732 lb/cu ft
0.2444 Btu/lb-°F
1.0738 Btu/h-cfm-°F
4,726.8 Btu-min/h-cu ft
4.3930 lb-min/hr-cu ft

Summer design dry bulb
Summer design wet bulb
Winter design dry bulb
Summer clearness number
Winter clearness number
Summer ground reflectance
Winter ground reflectance

91 °F
68 °F
37 °F
1.03
0.97
0.20
0.20

Design simulation period
Cooling load methodology
Heating load methodology

January - December
TETD-TA1
UATD



SYSTEM SUMMARY

DESIGN AIRFLOW QUANTITIES

By Harris Group Inc.

MAIN SYSTEM

System Description	System Type	MAIN SYSTEM			Auxiliary System		Room	
		Outside Airflow cfm	Cooling Airflow cfm	Heating Airflow cfm	Return Airflow cfm	Exhaust Airflow cfm	Supply Airflow cfm	Exhaust Airflow cfm
System - 001	Fan Coil	1,960	1,960	1,960	1,960	0	0	1,960
Totals		1,960	1,960	1,960	1,960	0	0	1,960

Note: Airflows on this report are not additive because they are each taken at the time of their respective peaks. To view the balanced system design airflows, see the appropriate Checksums report (Airflows section).

SYSTEM SUMMARY DESIGN COOLING CAPACITIES

By Harris Group Inc.

Building Airside Systems and Plant Capacities

Peak Plant Loads

Plant System	Peak Plant Loads										Time Of Peak mo/hr	Block Plant Loads									
	Main Coil ton	Aux Coil ton	Opt Vent Coil ton	Misc Load ton	Stg 1 Desic Cond ton	Stg 2 Desic Cond ton	Base Utility ton	Peak Total ton	Main Coil ton	Aux Coil ton		Opt Vent Coil ton	Misc Load ton	Stg 1 Desic Cond ton	Stg 2 Desic Cond ton	Base Utility ton	Block Total ton				
Chiller System - 001	8.7	0.0	0.0	0.0	0.0	0.0	8.7	5.4	0.0	0.0	0.0	0.0	0.0	0.0	0.0	5.4					
Building totals	8.7	0.0	0.0	0.0	0.0	0.0	8.7	5.4	0.0	0.0	0.0	0.0	0.0	0.0	0.0	5.4					

Building peak load is 8.7 tons.

Building maximum block load of 5.4 tons occurs in August at hour 15 based on system simulation.

SYSTEM SUMMARY DESIGN HEATING CAPACITIES

By Harris Group Inc.

System Coil Capacities

System Description	System Type	Main System		Aux System		Preheat Btu/h	Reheat Btu/h	Humid. Btu/h	Optional Vent Btu/h	Stg 1		Stg 2		Stg 1		Stg 2		Heating Totals Btu/h	
		Btu/h	MBh	Btu/h	MBh					Desic. Regen. Btu/h	Desic. Regen. Btu/h	Frost Prev. Btu/h	Frost Prev. Btu/h	Frost Prev. Btu/h	Frost Prev. Btu/h				
System -001	Fan Coil	-58,931		0		0	0	0	0	0	0	0	0	0	0	0	0	0	-58,93
Totals		-58,931		0		0	0	0	0	0	0	0	0	0	0	0	0	0	-58,93

Building Plant Capacities

Peak Loads

Plant System	Preheat		Reheat		Humid.		Aux		Opt Vent		Misc Load		Stg 1		Stg 2		Stg 1		Stg 2		Absorption Load		
	Coil MBh	MBh	Coil MBh	MBh	Coil MBh	MBh	Coil MBh	MBh	Coil MBh	MBh	Coil MBh	MBh	Desic. Regen. MBh	Desic. Regen. MBh	Frost Prev. MBh	Frost Prev. MBh	Frost Prev. MBh	Frost Prev. MBh	Base Utility MBh	Base Utility MBh	MBh	MBh	
Boiler	59	0	0	0	0	0	0	0	0	0	0	0	0	0	0	0	0	0	0	0	0	0	0
System - 001	59	0	0	0	0	0	0	0	0	0	0	0	0	0	0	0	0	0	0	0	0	0	0

Building peak load is 58.9 MBh.

ENGINEERING CHECKS

By Harris Group Inc.

System	Zone	Room	Type	COOLING				HEATING				
				Floor Area ft ²	% OA	cfm/ft ²	cfm/ton	ft ³ /ton	Btu/hr-ft ²	% OA	cfm/ft ²	Btu/hr-ft ²
	EV 4120-4	Room 4-1-10-1	Zone	20	100.00	15.97	225.7	14.1	849.08	100.00	15.97	-480.24
	EV 4150-6	Room 4-1-40-1	Zone	20	100.00	14.73	225.7	15.3	783.16	100.00	14.73	-442.95
	EV 4180-6	Room 4-1-70-1	Zone	20	100.00	12.60	225.7	17.9	669.77	100.00	12.60	-378.82
	EV 4210-6	Room 4-2-20-3	Zone	21	100.00	20.59	225.7	11.0	1,094.77	100.00	20.59	-619.19
	EV 4250-4	Room 4-2-30-1	Zone	21	100.00	15.71	225.7	14.4	835.08	100.00	15.71	-472.32
	EV 4280-4	Room 4-2-60-1	Zone	21	100.00	15.76	225.7	14.3	837.62	100.00	15.76	-473.76
System - 001			System - Fan Coil	123	100.00	15.92	225.7	14.2	846.27	100.00	15.92	-478.65

System Checksums

By Harris Group Inc.

System - 001

Fan Coil

COOLING COIL PEAK			CLG SPACE PEAK			HEATING COIL PEAK			TEMPERATURES		
Peaked at Time: Mo/Hr: 8 / 14			Mo/Hr: Sum of OADB: Peaks			Mo/Hr: Heating Design OADB: 37			SADB		
Outside Air: OADB/WB/HR: 87 / 70 / 85			Space Sens. + Lat Btu/h			Space Peak Btu/h			Cooling		
Sens. + Lat Btu/h			Plenum Sens. + Lat Btu/h			Net Percent Total Of Total Btu/h			Heating		
Envelope Loads			Space Percent Sensible Of Total (%)			Coil Peak Percent Tot Sens Of Total (%)			Plenum		
Skylite Solar			0			0			65.0		
Skylite Cond			0			0			65.0		
Roof Cond			0			0			65.0		
Glass Solar			0			0			87.3		
Glass Cond			0			0			1.1		
Wall Cond			0			0			0.4		
Partition			0			0			2.2		
Exposed Floor			0			0			0.0		
Infiltration			0			0			0.0		
Sub Total ==>			0			0			0.0		
Internal Loads			0			0			0.0		
Lights			0			0			0.0		
People			0			0			0.0		
Misc			0			0			0.0		
Sub Total ==>			0			0			0.0		
Ceiling Load			0			0			0.0		
Ventilation Load			0			0			0.0		
Dehumid. Ov Sizing			96,287			92			-58,931		
Ov/Undr Sizing			0			0			100.00		
Exhaust Heat			0			0			0.00		
Sup. Fan Heat			7,906			8			0.00		
Ret. Fan Heat			0			0			0.00		
Duct Heat PkUp			0			0			0.00		
Reheat at Design			0			0			0.00		
Grand Total ==>			0			104,193			100.00		
			0			0			-58,931		
			0			0			100.00		
Envelope Loads			0			0			0.00		
Skylite Solar			0			0			0.00		
Skylite Cond			0			0			0.00		
Roof Cond			0			0			0.00		
Glass Solar			0			0			0.00		
Glass Cond			0			0			0.00		
Wall Cond			0			0			0.00		
Partition			0			0			0.00		
Exposed Floor			0			0			0.00		
Infiltration			0			0			0.00		
Sub Total ==>			0			0			0.00		
Internal Loads			0			0			0.00		
Lights			0			0			0.00		
People			0			0			0.00		
Misc			0			0			0.00		
Sub Total ==>			0			0			0.00		
Ceiling Load			0			0			0.00		
Ventilation Load			0			0			0.00		
Dehumid. Ov Sizing			96,287			92			-58,931		
Ov/Undr Sizing			0			0			100.00		
Exhaust Heat			0			0			0.00		
Sup. Fan Heat			7,906			8			0.00		
Ret. Fan Heat			0			0			0.00		
Duct Heat PkUp			0			0			0.00		
Reheat at Design			0			0			0.00		
Grand Total ==>			0			104,193			100.00		
			0			0			-58,931		
			0			0			100.00		

HEATING COIL SELECTION

Capacity	MBh	54.8	1,960.0	88.8	70.1	85.0	Leave DB/WB/HR	°F	62.8	53.4	48.3
Sens Cap.	MBh	0.0	0.0	0.0	0.0	0.0	°F	0.0	0.0	0.0	
Coil Airflow	cfm	0.0	0.0	0.0	0.0	0.0	gr/lb	0.0	0.0	0.0	
Enter DB/WB/HR	°F	0.0	0.0	0.0	0.0	0.0	°F	0.0	0.0	0.0	
Enter DB/WB/HR	°F	0.0	0.0	0.0	0.0	0.0	gr/lb	0.0	0.0	0.0	
Total Capacity	ton	8.7	104.2	0.0	0.0	0.0	Total	8.7	104.2	0.0	
Main Cig	ton	0.0	0.0	0.0	0.0	0.0		0.0	0.0	0.0	
Aux Cig	ton	0.0	0.0	0.0	0.0	0.0		0.0	0.0	0.0	
Opt Vent	ton	0.0	0.0	0.0	0.0	0.0		0.0	0.0	0.0	
Total	ton	8.7	104.2	0.0	0.0	0.0		8.7	104.2	0.0	

AREAS

Gross Total	ft²	123
Floor	ft²	0
Part	ft²	0
ExFlr	ft²	0
Roof	ft²	0
Wall	ft²	0

ENGINEERING CKS

% OA	100.0
cfm/ft²	15.92
cfm/ton	225.74
ft²/ton	14.18
Btu/hr-ft²	846.27
No. People	0

TEMPERATURES

Return	65.0
Plenum	65.0
Return	65.0
Ret/OA	37.0
Fn MtrTD	1.1
Fn BltTD	0.4
Fn Frict	2.2

Zone Checksums

By Harris Group Inc.

EV 4150-6 Room 4-1-40-1

COOLING COIL PEAK		CLG SPACE PEAK		HEATING COIL PEAK		TEMPERATURES	
Peaked at Time: Mo/Hr: 8 / 14		Mo/Hr: 7 / 15		Mo/Hr: Heating Design			
Outside Air: OADB/WB/HR: 87 / 70 / 85		OADB: 91		OADB: 37			
Space Sens. + Lat. Btu/h	Plenum Sens. + Lat. Btu/h	Net Total Btu/h	Percent Total (%)	Space Peak Btu/h	Coil Peak Tot Sens Btu/h	Percent Of Total (%)	
Envelope Loads							
SkyLite Solar	0	0	0	0	0	0	SADB 65.0
SkyLite Cond	0	0	0	0	0	0	Plenum 65.0
Roof Cond	0	0	0	0	0	0	Return 65.0
Glass Solar	0	0	0	0	0	0	Ret/OA 87.3
Glass Cond	0	0	0	0	0	0	Fn MtrTD 1.1
Wall Cond	0	0	0	0	0	0	Fn BidTD 0.4
Partition	0	0	0	0	0	0	Fn Frict 2.2
Exposed Floor	0	0	0	0	0	0	
Infiltration	0	0	100	0	0	0	
Sub Total ==>	0	0	100	0	0	0	
Internal Loads							
Lights	0	0	0	0	0	0	
People	0	0	0	0	0	0	
Misc	0	0	0	0	0	0	
Sub Total ==>	0	0	0	0	0	0	
Ceiling Load							
Ventilation Load	0	0	0	0	0	0	
Dehumid. Ov Sizing	0	0	92	0	-8,930	100	
Ov/Undr Sizing	0	0	0	0	0	0	
Exhaust Heat	0	0	0	0	0	0	
Sup. Fan Heat	0	0	0	0	0	0	
Ret. Fan Heat	0	0	8	0	0	0	
Duct Heat Pkup	0	0	0	0	0	0	
Reheat at Design	0	0	0	0	0	0	
Grand Total ==>	0	0	100.00	0	-8,930	100.00	
COOLING COIL SELECTION							
Total Capacity ton	1.3	15.8	8.3	297	88.8	70.1	85.0
Main Clg	0.0	0.0	0.0	0	0.0	0.0	0.0
Aux Clg	0.0	0.0	0.0	0	0.0	0.0	0.0
Opt Vent	0.0	0.0	0.0	0	0.0	0.0	0.0
Total	1.3	15.8	8.3	297	88.8	70.1	85.0
HEATING COIL SELECTION							
Capacity MBh	-8.9	0.0	-7.7	0.0	0.0	0.0	0.0
Main Htg	0.0	0.0	0.0	0	0	0	0
Aux Htg	-7.7	0.0	0.0	0	0	0	0
Preheat	0.0	0.0	0.0	0	0	0	0
Humidif	0.0	0.0	0.0	0	0	0	0
Opt Vent	0.0	0.0	0.0	0	0	0	0
Total	-8.9	0.0	-7.7	0.0	0.0	0.0	0.0
AREAS							
Gross Total	20	0	0	0	0	0	0
Floor	0	0	0	0	0	0	0
Part	0	0	0	0	0	0	0
ExFlr	0	0	0	0	0	0	0
Roof	0	0	0	0	0	0	0
Wall	0	0	0	0	0	0	0
COOLING COIL SELECTION							
Total Capacity ton	1.3	15.8	8.3	297	88.8	70.1	85.0
Main Clg	0.0	0.0	0.0	0	0.0	0.0	0.0
Aux Clg	0.0	0.0	0.0	0	0.0	0.0	0.0
Opt Vent	0.0	0.0	0.0	0	0.0	0.0	0.0
Total	1.3	15.8	8.3	297	88.8	70.1	85.0
HEATING COIL SELECTION							
Capacity MBh	-8.9	0.0	-7.7	0.0	0.0	0.0	0.0
Main Htg	0.0	0.0	0.0	0	0	0	0
Aux Htg	-7.7	0.0	0.0	0	0	0	0
Preheat	0.0	0.0	0.0	0	0	0	0
Humidif	0.0	0.0	0.0	0	0	0	0
Opt Vent	0.0	0.0	0.0	0	0	0	0
Total	-8.9	0.0	-7.7	0.0	0.0	0.0	0.0
TEMPERATURES							
SADB	65.0	65.0	65.0	65.0	65.0	65.0	65.0
Plenum	65.0	65.0	65.0	65.0	65.0	65.0	65.0
Return	65.0	65.0	65.0	65.0	65.0	65.0	65.0
Ret/OA	87.3	37.0	37.0	37.0	37.0	37.0	37.0
Fn MtrTD	1.1	0.0	0.0	0.0	0.0	0.0	0.0
Fn BidTD	0.4	0.0	0.0	0.0	0.0	0.0	0.0
Fn Frict	2.2	0.0	0.0	0.0	0.0	0.0	0.0
AIRFLOWS							
Vent	297	297	297	297	297	297	297
Infil	0	0	0	0	0	0	0
Supply	297	297	297	297	297	297	297
MinStop/Rh	0	0	0	0	0	0	0
Return	0	0	0	0	0	0	0
Exhaust	0	0	0	0	0	0	0
Rm Exh	297	297	297	297	297	297	297
Auxil	0	0	0	0	0	0	0
ENGINEERING CKS							
% OA	100.0	100.0	100.0	100.0	100.0	100.0	100.0
cfm/ft²	14.73	14.73	14.73	14.73	14.73	14.73	14.73
cfm/ton	225.73	225.73	225.73	225.73	225.73	225.73	225.73
ft²/ton	15.32	15.32	15.32	15.32	15.32	15.32	15.32
Btu/hr-ft²	783.16	783.16	783.16	783.16	783.16	783.16	783.16
No. People	0	0	0	0	0	0	0

Zone Checksums

By Harris Group Inc.

EV 4180-6 Room 4-1-70-1

COOLING COIL PEAK		CLG SPACE PEAK		HEATING COIL PEAK		TEMPERATURES	
Peaked at Time: Mo/Hr: 8 / 14		Mo/Hr: 7 / 15		Mo/Hr: Heating Design		Cooling Heating	
Outside Air: OADB/WB/HR: 87 / 70 / 85		OADB: 91		OADB: 37		SADB	65.0
Space Sens. + Lat. Btu/h	Plenum Sens. + Lat. Btu/h	Net Percent Total Btu/h	Space Percent Sensible Of Total Btu/h	Space Peak Btu/h	Coil Peak Tot Sens Of Total Btu/h	Plenum	65.0
						Return	65.0
						Re/OA	87.3
						Fn Mtr/TD	1.1
						Fn Bid/TD	0.4
						Fn Frict	2.2
Envelope Loads							
Skylite Solar	0	0	0	0	0	0	0
Skylite Cond	0	0	0	0	0	0	0
Roof Cond	0	0	0	0	0	0	0
Glass Solar	0	0	0	0	0	0	0
Glass Cond	0	0	0	0	0	0	0
Wall Cond	0	0	0	0	0	0	0
Partition	0	0	0	0	0	0	0
Exposed Floor	0	0	0	0	0	0	0
Infiltration	0	0	100	0	0	0	0
Sub Total ==>	0	0	100	0	0	0	0
Internal Loads							
Lights	0	0	0	0	0	0	0
People	0	0	0	0	0	0	0
Misc	0	0	0	0	0	0	0
Sub Total ==>	0	0	0	0	0	0	0
Ceiling Load							
Ventilation Load	0	0	0	0	0	0	0
Dehumid. Ov Sizing	0	0	0	0	-7.637	100	0
Ov/Undr Sizing	0	12,478	92	0	0	0	0
Exhaust Heat	0	0	0	0	0	0	0
Sup. Fan Heat	0	1,025	8	0	0	0	0
Ret. Fan Heat	0	0	0	0	0	0	0
Duct Heat PkUp	0	0	0	0	0	0	0
Reheat at Design	0	0	0	0	0	0	0
Grand Total ==>	0	13,503	100.00	0	-7,637	100.00	0

AIRFLOWS		ENGINEERING CKS	
Cooling	Heating	Cooling	Heating
Vent	254	% OA	100.0
Infil	0	cfm/ft²	12.60
Supply	254	cfm/ton	225.73
MinStop/Rh	0	ft²/ton	17.92
Return	0	Btu/hr-ft²	669.77
Exhaust	0	No. People	0
Rm Exh	254		
Auxil	0		

HEATING COIL SELECTION			
Capacity MBh	Coil Airflow cfm	Ent °F	Lvg °F
Main Htg	254	37.0	65.0
Aux Htg	0	0.0	0.0
Preheat	-6.6	37.0	61.2
Humidif	0.0	0.0	0.0
Opt Vent	0.0	0.0	0.0
Total	-14.3		

AREAS		
Gross Total	Glass ft²	(%)
Floor	20	
Part	0	
ExFlr	0	
Roof	0	
Wall	0	

COOLING COIL SELECTION			
Total Capacity ton	Sens Cap. MBh	Coil Airflow cfm	Enter DB/WB/HR °F
Main Clg	1.1	254	88.8
Aux Clg	0.0	0	0.0
Opt Vent	0.0	0	0.0
Total	1.1	254	88.8

Room Checksums

By Harris Group Inc.

EV 4120-4 Room 4-1-10-1

COOLING COIL PEAK		CLG SPACE PEAK		HEATING COIL PEAK		TEMPERATURES	
Peaked at Time: Mo/Hr: 8 / 14		Mo/Hr: 7 / 15		Mo/Hr: Heating Design			
Outside Air: OADB/WB/HR: 87 / 70 / 85		OADB: 91		OADB: 37			
Space Sens. + Lat. Btu/h	Plenum Sens. + Lat. Btu/h	Net Percent Total Btu/h	Space Percent Sensible Of Total (%)	Space Peak Btu/h	Coil Peak Tot Sens Of Total Btu/h	Percent Of Total (%)	
Envelope Loads							
SkyLite Solar	0	0	0	0	0	0	SADB Cooling 65.0 Heating 65.0
SkyLite Cond	0	0	0	0	0	0	Plenum Cooling 65.0 Heating 65.0
Roof Cond	0	0	0	0	0	0	Return Cooling 65.0 Heating 65.0
Glass Solar	0	0	0	0	0	0	Fn MtrTD 87.3 37.0
Glass Cond	0	0	0	0	0	0	Fn BltTD 1.1 0.0
Wall Cond	0	0	0	0	0	0	Fn Frict 0.4 0.0
Partition	0	0	0	0	0	0	
Exposed Floor	0	0	0	0	0	0	
Infiltration	0	0	100	0	0	0	
Sub Total ==>	0	0	100	0	0	0	
Internal Loads							
Lights	0	0	0	0	0	0	AIRFLOWS Cooling Heating
People	0	0	0	0	0	0	Vent 322 322
Misc	0	0	0	0	0	0	Infil 0 0
Sub Total ==>	0	0	0	0	0	0	Supply 322 322
							MinStop/Rh 0 0
							Return 0 0
							Exhaust 0 0
							Rm Exh 322 322
							Auxil 0 0
Ceiling Load							
Ventilation Load	0	0	0	0	0	0	ENGINEERING CKS Cooling Heating
Dehumid. Ov Sizing	0	0	92	0	0	0	% OA 100.0 100.0
Ov/Undr Sizing	0	0	0	0	0	0	cfm/ft² 15.97 15.97
Exhaust Heat	0	0	0	0	0	0	cfm/ton 225.73
Sup. Fan Heat	0	1,299	8	0	0	0	ft²/ton 14.13
Ret. Fan Heat	0	0	0	0	0	0	Btu/hr-ft² 849.08 -480.24
Duct Heat PkUp	0	0	0	0	0	0	No. People 0
Reheat at Design	0	0	0	0	0	0	
Grand Total ==>	0	0	100.00	17,117	0	-9,682	100.00

AREAS		HEATING COIL SELECTION	
Gross Total	Glass ft² (%)	Capacity MBh	Coil Airflow cfm
Floor	20	9.0	322
Part	0	0.0	0
ExFir	0	0.0	0
Roof	0	0.0	0
Wall	0	0.0	0
Total	20	9.0	322

COOLING COIL SELECTION		HEATING COIL SELECTION	
Total Capacity ton	Sens Cap. MBh	Capacity MBh	Coil Airflow cfm
Main Clg	1.4	9.7	322
Aux Clg	0.0	0.0	0
Opt Vent	0.0	-8.4	322
Total	1.4	1.4	322

TEMPERATURES		HEATING COIL SELECTION	
SADB	Plenum	Main Htg	Aux Htg
65.0	65.0	37.0	37.0
65.0	65.0	0.0	0.0
65.0	65.0	0.0	0.0
87.3	37.0	37.0	37.0
1.1	0.0	0.0	0.0
0.4	0.0	0.0	0.0
2.2	0.0	0.0	0.0

Room Checksums

By Harris Group Inc.

EV 4150-6 Room 4-1-40-1

COOLING COIL PEAK		CLG SPACE PEAK		HEATING COIL PEAK		TEMPERATURES	
Peaked at Time: Mo/Hr: 8 / 14		Mo/Hr: 7 / 15		Mo/Hr: Heating Design			
Outside Air: OADB/WB/HR: 87 / 70 / 85		OADB: 91		OADB: 37			
Space Sens. + Lat. Btu/h	Plenum Sens. + Lat. Btu/h	Net Percent Total Btu/h	Space Percent Sensible Of Total Btu/h	Space Peak Btu/h	Coil Peak Tot Sens Of Total Btu/h	Percent Of Total (%)	
Envelope Loads							
Skylite Solar	0	0	0	0	0	0	SADB Cooling 65.0 Heating 65.0
Skylite Cond	0	0	0	0	0	0	Plenum 65.0 65.0
Roof Cond	0	0	0	0	0	0	Return 65.0 65.0
Glass Solar	0	0	0	0	0	0	Re/OA 87.3 37.0
Glass Cond	0	0	0	0	0	0	Fn MtrTD 1.1 0.0
Wall Cond	0	0	0	0	0	0	Fn BlidTD 0.4 0.0
Partition	0	0	0	0	0	0	Fn Frict 2.2 0.0
Exposed Floor	0	0	0	0	0	0	
Infiltration	0	0	100	0	0	0	
Sub Total ==>	0	0	0	0	0	0	
Internal Loads							
Lights	0	0	0	0	0	0	
People	0	0	0	0	0	0	
Misc	0	0	0	0	0	0	
Sub Total ==>	0	0	0	0	0	0	
Ceiling Load							
Ventilation Load	0	0	0	0	0	0	
Dehumid. Ov Sizing	0	0	0	0	0	0	
Ov/Undr Sizing	0	0	0	0	0	0	
Exhaust Heat	0	0	0	0	0	0	
Sup. Fan Heat	0	0	0	0	0	0	
Ret. Fan Heat	0	0	0	0	0	0	
Duct Heat PkUp	0	0	0	0	0	0	
Reheat at Design	0	0	0	0	0	0	
Grand Total ==>	0	0	0	0	-8,930	100.00	
Engineering CKS							
% OA	100.0						Cooling 100.0 Heating 100.0
cfm/ft²	14.73						14.73 14.73
cfm/ton	225.73						225.73
ft²/ton	15.32						15.32
Btu/hr-ft²	783.16						783.16 -442.95
No. People	0						0

AREAS		HEATING COIL SELECTION	
Gross Total	Glass ft² (%)	Capacity MBh	Coil Airflow cfm
Floor	20	-8.9	297
Part	0	0.0	0
EXFir	0	-7.7	297
Roof	0	0.0	0
Wall	0	0.0	0
Total	0	-16.7	0

COOLING COIL SELECTION		COOLING COIL SELECTION	
Total Capacity ton	Sens Cap. MBh	Coil Airflow cfm	Enter DB/WB/HR °F
Main Clg	1.3	297	88.8
Aux Clg	0.0	0	0.0
Opt Vent	0.0	0	0.0
Total	1.3	297	88.8

Room Checksums

By Harris Group Inc.

EV 4210-6 Room 4-2-20-3

COOLING COIL PEAK		CLG SPACE PEAK		HEATING COIL PEAK		TEMPERATURES	
Peaked at Time: Mo/Hr: 8 / 14		Mo/Hr: 7 / 15		Mo/Hr: Heating Design			
Outside Air: OADB/WB/HR: 87 / 70 / 85		OADB: 91		OADB: 37			
Space Sens. + Lat. Btu/h	Plenum Sens. + Lat. Btu/h	Space Sensible Btu/h	Space Percent Sensible Of Total (%)	Space Peak Btu/h	Coil Peak Tot Sens Btu/h	Percent Of Total (%)	
Envelope Loads							
Skylite Solar	0	0	0	0	0	0	SADB 65.0
Skylite Cond	0	0	0	0	0	0	Plenum 65.0
Roof Cond	0	0	0	0	0	0	Return 65.0
Glass Solar	0	0	0	0	0	0	Fn MtrTD 87.3
Glass Cond	0	0	0	0	0	0	Fn BltTD 1.1
Wall Cond	0	0	0	0	0	0	Fn Frict 2.2
Partition	0	0	0	0	0	0	
Exposed Floor	0	0	0	0	0	0	
Infiltration	0	0	100	0	0	0	
Sub Total ==>	0	0	100	0	0	0	
Internal Loads							
Lights	0	0	0	0	0	0	
People	0	0	0	0	0	0	
Misc	0	0	0	0	0	0	
Sub Total ==>	0	0	0	0	0	0	
Ceiling Load							
Ventilation Load	0	0	0	0	0	0	
Dehumid. Ov Sizing	0	21,124	92	0	-12,929	100	
Ov/Undr Sizing	0	0	0	0	0	0	
Exhaust Heat	0	0	0	0	0	0	
Sup. Fan Heat	0	1,734	8	0	0	0	
Ret. Fan Heat	0	0	0	0	0	0	
Duct Heat PkUp	0	0	0	0	0	0	
Reheat at Design	0	0	0	0	0	0	
Grand Total ==>	0	22,858	100.00	0	-12,929	100.00	

COOLING COIL SELECTION		HEATING COIL SELECTION	
Total Capacity ton	Sens Cap. MBh	Capacity MBh	Coil Airflow cfm
Main Cig	1.9	22.9	12.0
Aux Cig	0.0	0.0	0.0
Opt Vent	0.0	0.0	0.0
Total	1.9	22.9	12.0

AREAS		HEATING COIL SELECTION	
Gross Total	Glass ft² (%)	Main Htg	Aux Htg
Floor	21	-12.9	430
Part	0	0.0	0
ExFir	0	-11.2	430
Roof	0	0.0	0
Wall	0	0.0	0
Total	21	0.0	0

ENGINEERING CKS	
% OA	Heating
100.0	100.0
20.59	20.59
225.73	20.59
10.96	430
1,094.77	430
No. People	0

Room Checksums

By Harris Group Inc.

EV 4250-4 Room 4-2-30-1

COOLING COIL PEAK		CLG SPACE PEAK		HEATING COIL PEAK		
Peaked at Time: Mo/Hr: 8 / 14		Mo/Hr: 7 / 15		Mo/Hr: Heating Design		
Outside Air: OADB/WB/HR: 87 / 70 / 85		OADB: 91		OADB: 37		
Space Sens. + Lat. Btu/h	Plenum Sens. + Lat. Btu/h	Net Total Btu/h	Percent Total (%)	Space Sens Btu/h	Coil Peak Tot Sens Btu/h	Percent Of Total (%)
Envelope Loads						
Skylite Solar	0	0	0	0	0	0
Skylite Cond	0	0	0	0	0	0
Roof Cond	0	0	0	0	0	0
Glass Solar	0	0	0	0	0	0
Glass Cond	0	0	0	0	0	0
Wall Cond	0	0	0	0	0	0
Partition	0	0	0	0	0	0
Exposed Floor	0	0	0	0	0	0
Infiltration	0	0	100	0	0	0
Sub Total ==>	0	0	100	0	0	0
Internal Loads						
Lights	0	0	0	0	0	0
People	0	0	0	0	0	0
Misc	0	0	0	0	0	0
Sub Total ==>	0	0	0	0	0	0
Ceiling Load	0	0	0	0	0	0
Ventilation Load	0	16,113	92	0	0	100
Dehumid. Ov Sizing	0	0	0	0	0	0
Ov/Undr Sizing	0	0	0	0	0	0
Exhaust Heat	0	1,323	8	0	0	0
Sup. Fan Heat	0	0	0	0	0	0
Ret. Fan Heat	0	0	0	0	0	0
Duct Heat PkUp	0	0	0	0	0	0
Reheat at Design	0	0	0	0	0	0
Grand Total ==>	0	17,436	100.00	0	-9,862	100.00

COOLING COIL SELECTION		HEATING COIL SELECTION	
Total Capacity ton	Sens Cap. MBh	Capacity MBh	Coil Airflow cfm
Main Clg	1.5	17.4	9.2
Aux Clg	0.0	0.0	0.0
Opt Vent	0.0	0.0	0.0
Total	1.5	17.4	9.2

AREAS		TEMPERATURES	
Gross Total	Glass ft² (%)	Cooling	Heating
Floor	21	65.0	65.0
Part	0	65.0	65.0
ExFir	0	87.3	37.0
Roof	0	1.1	0.0
Wall	0	0.4	0.0
		2.2	0.0
Total	21	218.7	218.7

AIRFLOWS		ENGINEERING CKS	
Cooling	Heating	Cooling	Heating
Vent	328	% OA	100.0
Infil	0	cfm/ft²	15.71
Supply	328	cfm/ton	225.73
MinStop/Rh	0	ft²/ton	14.37
Return	0	Btu/hr-ft²	835.08
Exhaust	0	No. People	0
Rm Exh	328		
Auxil	0		
Total	328		

Room Checksums

By Harris Group Inc.

EV 4280-4 Room 4-2-60-1

COOLING COIL PEAK		CLG SPACE PEAK		HEATING COIL PEAK		TEMPERATURES	
Peaked at Time: Mo/Hr: 8 / 14		Mo/Hr: 7 / 15		Mo/Hr: Heating Design			
Outside Air: OADB/WB/HR: 87 / 70 / 85		OADB: 91		OADB: 37			
Space Sens. + Lat	Plenum Sens. + Lat	Net Total	Space Sensible	Space Peak	Coil Peak	Percent	
Btu/h	Btu/h	Btu/h	Btu/h	Btu/h	Tot Sens	Of Total	
		(%)	(%)		Btu/h	(%)	
Envelope Loads							
Skylite Solar	0	0	0	0	0	0	SADB
Skylite Cond	0	0	0	0	0	0	Plenum
Roof Cond	0	0	0	0	0	0	Return
Glass Solar	0	0	0	0	0	0	Ret/OA
Glass Cond	0	0	0	0	0	0	Fn MtrTD
Wall Cond	0	0	0	0	0	0	Fn BidTD
Partition	0	0	0	0	0	0	Fn Frict
Exposed Floor	0	0	0	0	0	0	
Infiltration	0	0	100	0	0	0	
Sub Total ==>	0	0	0	0	0	0	
Internal Loads							
Lights	0	0	0	0	0	0	
People	0	0	0	0	0	0	
Misc	0	0	0	0	0	0	
Sub Total ==>	0	0	0	0	0	0	
Ceiling Load	0	0	0	0	0	0	
Ventilation Load	0	0	0	0	0	0	
Dehumid. Ov Sizing	0	16,162	0	0	-9,892	100	
Ov/Undr Sizing	0	0	0	0	0	0	
Exhaust Heat	0	0	0	0	0	0	
Sup. Fan Heat	0	1,327	8	0	0	0	
Ret. Fan Heat	0	0	0	0	0	0	
Duct Heat PkUp	0	0	0	0	0	0	
Reheat at Design	0	0	0	0	0	0	
Grand Total ==>	0	17,490	100.00	0	-9,892	100.00	

COOLING COIL SELECTION		HEATING COIL SELECTION	
Total Capacity	Sens Cap.	Capacity	Coil Airflow
ton	MBh	MBh	cfm
Main Cig	1.5	17.5	329
Aux Cig	0.0	0.0	0
Opt Vent	0.0	0.0	0
Total	1.5	17.5	329

AREAS		ENGINEERING CKS	
Gross Total	Glass	% OA	Cooling
ft²	ft²	cfm/ft²	Heating
Floor	21	100.0	100.0
Part	0	15.76	15.76
ExFlr	0	225.73	
Roof	0	14.33	
Wall	0	837.62	
		No. People	0

AIRFLOWS	
Cooling	Heating
Vent	329
Infil	0
Supply	329
MinStop/Rh	0
Return	0
Exhaust	0
Rm Exh	329
Auxil	0

PEAK COOLING LOADS

MAIN SYSTEM

By Harris Group Inc.

COIL

SPACE

System Zone Room	Floor Area ft²	Peak Time Mo/Hr	OA Condition			Room			Supply			Space			Space			OA			Coil		
			DB °F	WB °F	°F	Dry Bulb °F	Dry Bulb °F	Air Flow cfm	Sensible Load Btu/h	Latent Load Btu/h	Supply Dry Bulb °F	Supply Wet Bulb °F	Air Flow cfm	Sensible Load Btu/h	Latent Load Btu/h	Peak Time Mo/Hr	DB °F	WB °F	°F	Coil Airflow cfm	Coil Sensible Load Btu/h	Coil Latent Load Btu/h	
EV 4120-4 Room 4-1-10-1	20	7/15	91	68	65.0	65.0	65.0	322	0	0	0	0	0	0	8/14	87	70	65.0	322	9,010	8,108		
EV 4150-6 Room 4-1-40-1	20	7/15	91	68	65.0	65.0	297	0	0	0	0	0	0	0	8/14	87	70	65.0	297	8,310	7,478		
EV 4180-6 Room 4-1-70-1	20	7/15	91	68	65.0	65.0	254	0	0	0	0	0	0	0	8/14	87	70	65.0	254	7,107	6,396		
EV 4210-6 Room 4-2-20-3	21	7/15	91	68	65.0	65.0	430	0	0	0	0	0	0	0	8/14	87	70	65.0	430	12,031	10,827		
EV 4250-4 Room 4-2-30-1	21	7/15	91	68	65.0	65.0	328	0	0	0	0	0	0	0	8/14	87	70	65.0	328	9,177	8,259		
EV 4280-4 Room 4-2-60-1	21	7/15	91	68	65.0	65.0	329	0	0	0	0	0	0	0	8/14	87	70	65.0	329	9,205	8,284		
System - 001	123	7/15	91	68	65.0	65.0	1,960	1	0	0	0	0	0	0	8/14	87	70	65.0	1,960	54,841	49,353		
System - 001	123	7/15	91	68	65.0	65.0	1,960	0	0	0	0	0	0	0	8/14	87	70	65.0	1,960	54,840	49,353		

PEAK HEATING LOADS

MAIN SYSTEM

By Harris Group Inc.

Peak Time	37	DB	37	WB	27
Htg Design	°F	°F	°F	°F	°F

System	Zone	Room	Block or Peak	Floor Area ft²	SPACE				COIL			
					Room Dry Bulb °F	Supply Dry Bulb °F	Space Air Flow cfm	Space Sensible Load Btu/h	Supply Dry Bulb °F	Coil Air Flow cfm	Coil Sensible Load Btu/h	
		EV 4120-4 Room 4-1-10-1	Peak	20	65.0	65.0	322	0	65.0	322	-9,682	
		EV 4150-6 Room 4-1-40-1	Peak	20	65.0	65.0	297	0	65.0	297	-8,930	
		EV 4180-6 Room 4-1-70-1	Peak	20	65.0	65.0	254	0	65.0	254	-7,637	
		EV 4210-6 Room 4-2-20-3	Peak	21	65.0	65.0	430	0	65.0	430	-12,929	
		EV 4250-4 Room 4-2-30-1	Peak	21	65.0	65.0	328	0	65.0	328	-9,862	
		EV 4280-4 Room 4-2-60-1	Peak	21	65.0	65.0	329	0	65.0	329	-9,892	
System - 001			Peak	123	65.0	65.0	1,960	0	65.0	1,960	-58,931	
System - 001			Block	123	65.0	65.0	1,960	-1	65.0	1,960	-58,931	

ROOM PSYCHROMETRIC STATE POINTS

By Harris Group Inc.

EV 4120-4 Room 4-1-10-1

	Dry Bulb °F	Wet Bulb °F	Relative Humidity %	Humidity Ratio gr/lb	Enthalpy Btu/lb	Temperature Difference °F
Space	65.0	54.2	50.0	47.7	23.0	
Main System						
Return Air Heat Pickup						0.0
Return Fan						0.0
Return Air	65.0	54.2	50.0	47.7	23.0	
Outdoor Air	91.0	67.9	30.7	69.5	32.8	
Entering OA preconditioning	91.0	67.9	30.7	69.5	32.8	
Leaving OA preconditioning	91.0	67.9	30.7	69.5	32.8	
Return/Outdoor Air Mix	91.0	67.9	30.7	69.5	32.8	
Blow Through Fan						1.5
Entering Coil	92.5	68.4	29.3	69.5	33.1	
Leaving Coil	62.8	53.3	54.0	47.7	22.5	
Draw Through Fan						0.0
Fan Frictional Heat						2.2
Supply Duct Heat Gain						0.0
Cold Deck Supply Air	65.0	54.2	50.0	47.7	23.0	
Reheat Device						0.0
Supply Air	65.0	54.2	50.0	47.7	23.0	
Percent Outside Air	100.00 %					
Sensible Heat Ratio (SHR)	1.00					
Coil Airflow	322 cfm					

NOTE: The supply air dry bulb was reset because the psychrometric loop could not close. (SHR >= .999)

ROOM PSYCHROMETRIC STATE POINTS

By Harris Group Inc.

EV 4150-6 Room 4-1-40-1

	Dry Bulb °F	Wet Bulb °F	Relative Humidity %	Humidity Ratio gr/lb	Enthalpy Btu/lb	Temperature Difference °F
Space	65.0	54.2	50.0	47.7	23.0	
Main System						
Return Air Heat Pickup						0.0
Return Fan						0.0
Return Air	65.0	54.2	50.0	47.7	23.0	
Outdoor Air	91.0	67.9	30.7	69.5	32.8	
Entering OA preconditioning	91.0	67.9	30.7	69.5	32.8	
Leaving OA preconditioning	91.0	67.9	30.7	69.5	32.8	
Return/Outdoor Air Mix	91.0	67.9	30.7	69.5	32.8	
Blow Through Fan						1.5
Entering Coil	92.5	68.4	29.3	69.5	33.1	
Leaving Coil	62.8	53.3	54.0	47.7	22.5	
Draw Through Fan						0.0
Fan Frictional Heat						2.2
Supply Duct Heat Gain						0.0
Cold Deck Supply Air	65.0	54.2	50.0	47.7	23.0	
Reheat Device						0.0
Supply Air	65.0	54.2	50.0	47.7	23.0	
Percent Outside Air	100.00	%				
Sensible Heat Ratio (SHR)	1.00					
Coil Airflow	297	cfm				

NOTE: The supply air dry bulb was reset because the psychrometric loop could not close. (SHR >= .999)

ROOM PSYCHROMETRIC STATE POINTS

By Harris Group Inc.

EV 4180-6 Room 4-1-70-1

	Dry Bulb °F	Wet Bulb °F	Relative Humidity %	Humidity Ratio gr/lb	Enthalpy Btu/lb	Temperature Difference °F
Space	65.0	54.2	50.0	47.7	23.0	
Main System						
Return Air Heat Pickup						0.0
Return Fan						0.0
Return Air	65.0	54.2	50.0	47.7	23.0	
Outdoor Air	91.0	67.9	30.7	69.5	32.8	
Entering OA preconditioning	91.0	67.9	30.7	69.5	32.8	
Leaving OA preconditioning	91.0	67.9	30.7	69.5	32.8	
Return/Outdoor Air Mix	91.0	67.9	30.7	69.5	32.8	
Blow Through Fan						1.5
Entering Coil	92.5	68.4	29.3	69.5	33.1	
Leaving Coil	62.8	53.3	54.0	47.7	22.5	
Draw Through Fan						0.0
Fan Frictional Heat						2.2
Supply Duct Heat Gain						0.0
Cold Deck Supply Air	65.0	54.2	50.0	47.7	23.0	
Reheat Device						0.0
Supply Air	65.0	54.2	50.0	47.7	23.0	
Percent Outside Air	100.00 %					
Sensible Heat Ratio (SHR)	1.00					
Coil Airflow	254 cfm					

NOTE: The supply air dry bulb was reset because the psychrometric loop could not close. (SHR >= .999)

ROOM PSYCHROMETRIC STATE POINTS

By Harris Group Inc.

EV 4210-6 Room 4-2-20-3

	Dry Bulb °F	Wet Bulb °F	Relative Humidity %	Humidity Ratio gr/lb	Enthalpy Btu/lb	Temperature Difference °F
Space	65.0	54.2	50.0	47.7	23.0	
Main System						
Return Air Heat Pickup						0.0
Return Fan						0.0
Return Air	65.0	54.2	50.0	47.7	23.0	
Outdoor Air	91.0	67.9	30.7	69.5	32.8	
Entering OA preconditioning	91.0	67.9	30.7	69.5	32.8	
Leaving OA preconditioning	91.0	67.9	30.7	69.5	32.8	
Return/Outdoor Air Mix	91.0	67.9	30.7	69.5	32.8	
Blow Through Fan						1.5
Entering Coil	92.5	68.4	29.3	69.5	33.1	
Leaving Coil	62.8	53.3	54.0	47.7	22.5	
Draw Through Fan						0.0
Fan Frictional Heat						2.2
Supply Duct Heat Gain						0.0
Cold Deck Supply Air	65.0	54.2	50.0	47.7	23.0	
Reheat Device						0.0
Supply Air	65.0	54.2	50.0	47.7	23.0	
Percent Outside Air	100.00	%				
Sensible Heat Ratio (SHR)	1.00					
Coil Airflow	430	cfm				

NOTE: The supply air dry bulb was reset because the psychrometric loop could not close. (SHR >= .999)

ROOM PSYCHROMETRIC STATE POINTS

By Harris Group Inc.

EV 4250-4 Room 4-2-30-1

	Dry Bulb °F	Wet Bulb °F	Relative Humidity %	Humidity Ratio gr/lb	Enthalpy Btu/lb	Temperature Difference °F
Space	65.0	54.2	50.0	47.7	23.0	
Main System						
Return Air Heat Pickup						0.0
Return Fan						0.0
Return Air	65.0	54.2	50.0	47.7	23.0	
Outdoor Air	91.0	67.9	30.7	69.5	32.8	
Entering OA preconditioning	91.0	67.9	30.7	69.5	32.8	
Leaving OA preconditioning	91.0	67.9	30.7	69.5	32.8	
Return/Outdoor Air Mix	91.0	67.9	30.7	69.5	32.8	
Blow Through Fan						1.5
Entering Coil	92.5	68.4	29.3	69.5	33.1	
Leaving Coil	62.8	53.3	54.0	47.7	22.5	
Draw Through Fan						0.0
Fan Frictional Heat						2.2
Supply Duct Heat Gain						0.0
Cold Deck Supply Air	65.0	54.2	50.0	47.7	23.0	
Reheat Device						0.0
Supply Air	65.0	54.2	50.0	47.7	23.0	
Percent Outside Air	100.00	%				
Sensible Heat Ratio (SHR)	1.00					
Coil Airflow	328	cfm				

NOTE: The supply air dry bulb was reset because the psychrometric loop could not close. (SHR >= .999)

ROOM PSYCHROMETRIC STATE POINTS

By Harris Group Inc.

EV 4280-4 Room 4-2-60-1

	Dry Bulb °F	Wet Bulb °F	Relative Humidity %	Humidity Ratio gr/lb	Enthalpy Btu/lb	Temperature Difference °F
Space	65.0	54.2	50.0	47.7	23.0	
Main System						
Return Air Heat Pickup						0.0
Return Fan						0.0
Return Air	65.0	54.2	50.0	47.7	23.0	
Outdoor Air	91.0	67.9	30.7	69.5	32.8	
Entering OA preconditioning	91.0	67.9	30.7	69.5	32.8	
Leaving OA preconditioning	91.0	67.9	30.7	69.5	32.8	
Return/Outdoor Air Mix	91.0	67.9	30.7	69.5	32.8	
Blow Through Fan						1.5
Entering Coil	92.5	68.4	29.3	69.5	33.1	
Leaving Coil	62.8	53.3	54.0	47.7	22.5	
Draw Through Fan						0.0
Fan Frictional Heat						2.2
Supply Duct Heat Gain						0.0
Cold Deck Supply Air	65.0	54.2	50.0	47.7	23.0	
Reheat Device						0.0
Supply Air	65.0	54.2	50.0	47.7	23.0	
Percent Outside Air	100.00 %					
Sensible Heat Ratio (SHR)	1.00					
Coil Airflow	329 cfm					

NOTE: The supply air dry bulb was reset because the psychrometric loop could not close. (SHR >= .999)

Load / Airflow Summary

By Harris Group Inc.

System	Zone	Room **	Floor Area ft²	People #	Coil Cooling		Coil		Space Design Max SA cfm	Air Changes ach/hr	VAV Minimum SA cfm	Main Coil Heating		Heating Fan		ASHRAE 62-89 OA	Percent OA	Htg OA Fraction
					Sensible Btu/h	Total Btu/h	Sensible Btu/h	Total Btu/h				Max SA cfm	SA cfm	Sensible Btu/h	Max SA cfm			
		EV 4120-4 Room 4-1-10-1	20	0.0	9,010	17,117	322	239.58	0	0	0	-9,682	322	100.0	100.0			
		EV 4150-6 Room 4-1-40-1	20	0.0	8,310	15,788	297	220.98	0	0	0	-8,930	297	100.0	100.0			
		EV 4180-6 Room 4-1-70-1	20	0.0	7,107	13,503	254	188.99	0	0	0	-7,637	254	100.0	100.0			
		EV 4210-6 Room 4-2-20-3	21	0.0	12,031	22,859	430	174.03	0	0	0	-12,929	430	100.0	100.0			
		EV 4250-4 Room 4-2-30-1	21	0.0	9,177	17,436	328	132.75	0	0	0	-9,862	328	100.0	100.0			
		EV 4280-4 Room 4-2-60-1	21	0.0	9,205	17,490	329	133.16	0	0	0	-9,892	329	100.0	100.0			
System - 001		Sys Peak	123	0.0	54,841	104,193	1,960					-58,931	1,960	100.0	100.0			
System - 001		Sys Block	123	0.0	54,840	104,193	1,960					-58,931	1,960	100.0	100.0			

** This report does not display heating only systems.

Project Name: ASPS Report

Dataset Name: C:\CDS\TRACE700\Projects\ASPS REPORT-R9.trc

Design Cooling Load Summary

By Harris Group Inc.

ASPS Report
Thousand Oaks, California

System - System - 001

Zone - EV 4280-4 Room 4-2-60-1

Room - EV 4280-4 Room 4-2-60-1

Coil Location - Room

Coil Peak Calculation Time: August, hour 14
Ambient DB/WB/HR: 87 / 70 / 85

COOLING COIL LOAD INFORMATION

Load Component	Sensible Btu/h	Latent Btu/h	Total Btu/h	Percent of Total
Solar Gain	0	0	0	0.0 %
Glass Transmission	0	0	0	0.0 %
Wall Transmission	0	0	0	0.0 %
Roof Transmission	0	0	0	0.0 %
Floor Transmission	0	0	0	0.0 %
Partition Transmission	0	0	0	0.0 %
Net Ceiling Load	0	0	0	0.0 %
Lighting	0	0	0	0.0 %
People	0	0	0	0.0 %
Misc. Equipment Loads	0	0	0	0.0 %
Cooling Infiltration	0	0	0	0.0 %
Sub-Total ==>	0	0	0	0.0 %

COOLING COIL SELECTION

Coil Selection Parameters	Value
Coil Entering Air (DB / WB)	88.8 / 70.1 °F
Coil Entering Humidity Ratio	84.98 gr/lb
Coil Leaving Air (DB / WB)	62.8 / 53.4 °F
Coil Leaving Humidity Ratio	48.29 gr/lb
Coil Sensible Load	9.21 MBh
Coil Total Load	17.49 MBh
Cooling Supply Air Temperature	65.00 °F
Total Cooling Airflow	329.00 cfm
Resulting Room Relative Humidity	49.98 %

General Engineering Checks

Total Cooling Load	1.5 ton
Area / Load	14.33 ft²/ton
Total Floor Area	21 ft²
Cooling Airflow	15.76 cfm/ft²
Airflow / Load	225.73 cfm/ton
Percent Outdoor Air	100.0 %
Cooling Load Methodology	TETD-TA1

Total Cooling Loads	9,205	8,284	17,490	100.0 %
----------------------------	-------	-------	--------	---------

Design Cooling Load Summary

By Harris Group Inc.

ASPS Report
Thousand Oaks, California

System - System - 001

Zone - EV 4250-4 Room 4-2-30-1

Room - EV 4250-4 Room 4-2-30-1

Coil Location - Room

Coil Peak Calculation Time: August, hour 14
Ambient DB/WB/HR: 87 / 70 / 85

COOLING COIL LOAD INFORMATION

Load Component	Sensible Btu/h	Latent Btu/h	Total Btu/h	Percent of Total
Solar Gain	0	0	0	0.0 %
Glass Transmission	0	0	0	0.0 %
Wall Transmission	0	0	0	0.0 %
Roof Transmission	0	0	0	0.0 %
Floor Transmission	0	0	0	0.0 %
Partition Transmission	0	0	0	0.0 %
Net Ceiling Load	0	0	0	0.0 %
Lighting	0	0	0	0.0 %
People	0	0	0	0.0 %
Misc. Equipment Loads	0	0	0	0.0 %
Cooling Infiltration	0	0	0	0.0 %
Sub-Total ==>	0	0	0	0.0 %

COOLING COIL SELECTION

Coil Selection Parameters	Value
Coil Entering Air (DB / WB)	88.8 / 70.1 °F
Coil Entering Humidity Ratio	84.98 gr/lb
Coil Leaving Air (DB / WB)	62.8 / 53.4 °F
Coil Leaving Humidity Ratio	48.29 gr/lb
Coil Sensible Load	9.18 MBh
Coil Total Load	17.44 MBh
Cooling Supply Air Temperature	65.00 °F
Total Cooling Airflow	328.00 cfm
Resulting Room Relative Humidity	49.98 %

General Engineering Checks

Total Cooling Load Area / Load	1.5 ton
Total Floor Area	14.37 ft²/ton
Cooling Airflow	21 ft²
Airflow / Load	15.71 cfm/ft²
Percent Outdoor Air	225.73 cfm/ton
Cooling Load Methodology	100.0 %
	TETD-TA1

Total Cooling Loads	9,177	8,259	17,436	100.0 %
----------------------------	--------------	--------------	---------------	----------------

Design Cooling Load Summary

By Harris Group Inc.

ASPS Report
Thousand Oaks, California

System - System - 001

Zone - EV 4210-6 Room 4-2-20-3

Room - EV 4210-6 Room 4-2-20-3

Coil Location - Room

Coil Peak Calculation Time: August, hour 14
Ambient DB/WB/HR: 87 / 70 / 85

COOLING COIL LOAD INFORMATION

Load Component	Sensible Btu/h	Latent Btu/h	Total Btu/h	Percent of Total
Solar Gain	0	0	0	0.0 %
Glass Transmission	0	0	0	0.0 %
Wall Transmission	0	0	0	0.0 %
Roof Transmission	0	0	0	0.0 %
Floor Transmission	0	0	0	0.0 %
Partition Transmission	0	0	0	0.0 %
Net Ceiling Load	0	0	0	0.0 %
Lighting	0	0	0	0.0 %
People	0	0	0	0.0 %
Misc. Equipment Loads	0	0	0	0.0 %
Cooling Infiltration	0	0	0	0.0 %
Sub-Total ==>	0	0	0	0.0 %

COOLING COIL SELECTION

Coil Selection Parameters	Value
Coil Entering Air (DB / WB)	88.8 / 70.1 °F
Coil Entering Humidity Ratio	84.98 gr/lb
Coil Leaving Air (DB / WB)	62.8 / 53.4 °F
Coil Leaving Humidity Ratio	48.29 gr/lb
Coil Sensible Load	12.03 MBh
Coil Total Load	22.86 MBh
Cooling Supply Air Temperature	65.00 °F
Total Cooling Airflow	430.00 cfm
Resulting Room Relative Humidity	49.98 %

General Engineering Checks

Total Cooling Load Area / Load	1.9 ton
Total Floor Area	10.96 ft²/ton
Cooling Airflow	21 ft²
Airflow / Load	20.59 cfm/ft²
Percent Outdoor Air	225.73 cfm/ton
Cooling Load Methodology	100.0 %
	TETD-TA1

Ventilation Load	10,297	10,827	21,124	92.4 %
Exhaust Heat	0	0	0	0.0 %
Supply Fan Load	1,734	0	1,734	7.6 %
Return Fan Load	0	0	0	0.0 %
Net Duct Heat Pickup	0	0	0	0.0 %
Wall Load to Plenum	0	0	0	0.0 %
Roof Load to Plenum	0	0	0	0.0 %
Lighting Load to Plenum	0	0	0	0.0 %
Misc. Equip. Load to Plenum	0	0	0	0.0 %
Glass Transmission to Plenum	0	0	0	0.0 %
Glass Solar to Plenum	0	0	0	0.0 %
Over/Under Sizing	0	0	0	0.0 %
Reheat at Design	0	0	0	0.0 %
Total Cooling Loads	12,031	10,827	22,859	100.0 %

Design Cooling Load Summary

By Harris Group Inc.

ASPS Report
Thousand Oaks, California

System - System - 001

Zone - EV 4180-6 Room 4-1-70-1

Room - EV 4180-6 Room 4-1-70-1

Coil Location - Room

Coil Peak Calculation Time: August, hour 14
Ambient DB/WB/HR: 87 / 70 / 85

COOLING COIL LOAD INFORMATION

Load Component	Sensible Btu/h	Latent Btu/h	Total Btu/h	Percent of Total
Solar Gain	0	0	0	0.0 %
Glass Transmission	0	0	0	0.0 %
Wall Transmission	0	0	0	0.0 %
Roof Transmission	0	0	0	0.0 %
Floor Transmission	0	0	0	0.0 %
Partition Transmission	0	0	0	0.0 %
Net Ceiling Load	0	0	0	0.0 %
Lighting	0	0	0	0.0 %
People	0	0	0	0.0 %
Misc. Equipment Loads	0	0	0	0.0 %
Cooling Infiltration	0	0	0	0.0 %
Sub-Total ==>	0	0	0	0.0 %

COOLING COIL SELECTION

Coil Selection Parameters	Value
Coil Entering Air (DB / WB)	88.8 / 70.1 °F
Coil Entering Humidity Ratio	84.98 gr/lb
Coil Leaving Air (DB / WB)	62.8 / 53.4 °F
Coil Leaving Humidity Ratio	48.29 gr/lb
Coil Sensible Load	7.11 MBh
Coil Total Load	13.50 MBh
Cooling Supply Air Temperature	65.00 °F
Total Cooling Airflow	254.00 cfm
Resulting Room Relative Humidity	49.98 %

General Engineering Checks

Total Cooling Load Area / Load	1.1 ton
Total Floor Area	17.92 ft²/ton
Cooling Airflow	20 ft²
Airflow / Load	12.60 cfm/ft²
Percent Outdoor Air	225.73 cfm/ton
Cooling Load Methodology	100.0 %
	TETD-TA1

Ventilation Load	6,082	6,396	12,478	92.4 %
Exhaust Heat	0	0	0	0.0 %
Supply Fan Load	1,025	0	1,025	7.6 %
Return Fan Load	0	0	0	0.0 %
Net Duct Heat Pickup	0	0	0	0.0 %
Wall Load to Plenum	0	0	0	0.0 %
Roof Load to Plenum	0	0	0	0.0 %
Lighting Load to Plenum	0	0	0	0.0 %
Misc. Equip. Load to Plenum	0	0	0	0.0 %
Glass Transmission to Plenum	0	0	0	0.0 %
Glass Solar to Plenum	0	0	0	0.0 %
Over/Under Sizing	0	0	0	0.0 %
Reheat at Design	0	0	0	0.0 %
Total Cooling Loads	7,107	6,396	13,503	100.0 %

Design Cooling Load Summary

By Harris Group Inc.

ASPS Report
Thousand Oaks, California

System - System - 001

Zone - EV 4150-6 Room 4-1-40-1

Room - EV 4150-6 Room 4-1-40-1

Coil Location - Room

Coil Peak Calculation Time: August, hour 14
Ambient DB/WB/HR: 87 / 70 / 85

COOLING COIL LOAD INFORMATION

Load Component	Sensible Btu/h	Latent Btu/h	Total Btu/h	Percent of Total
Solar Gain	0	0	0	0.0 %
Glass Transmission	0	0	0	0.0 %
Wall Transmission	0	0	0	0.0 %
Roof Transmission	0	0	0	0.0 %
Floor Transmission	0	0	0	0.0 %
Partition Transmission	0	0	0	0.0 %
Net Ceiling Load	0	0	0	0.0 %
Lighting	0	0	0	0.0 %
People	0	0	0	0.0 %
Misc. Equipment Loads	0	0	0	0.0 %
Cooling Infiltration	0	0	0	0.0 %
Sub-Total ==>	0	0	0	0.0 %

COOLING COIL SELECTION

Coil Selection Parameters	Value
Coil Entering Air (DB / WB)	88.8 / 70.1 °F
Coil Entering Humidity Ratio	84.98 gr/lb
Coil Leaving Air (DB / WB)	62.8 / 53.4 °F
Coil Leaving Humidity Ratio	48.29 gr/lb
Coil Sensible Load	8.31 MBh
Coil Total Load	15.79 MBh
Cooling Supply Air Temperature	65.00 °F
Total Cooling Airflow	297.00 cfm
Resulting Room Relative Humidity	49.98 %

General Engineering Checks

Total Cooling Load	1.3 ton
Area / Load	15.32 ft ² /ton
Total Floor Area	20 ft ²
Cooling Airflow	14.73 cfm/ft ²
Airflow / Load	225.73 cfm/ton
Percent Outdoor Air	100.0 %
Cooling Load Methodology	TETD-TA1

Ventilation Load	7,112	7,478	14,590	32.4 %
Exhaust Heat	0	0	0	0.0 %
Supply Fan Load	1,198	0	1,198	7.6 %
Return Fan Load	0	0	0	0.0 %
Net Duct Heat Pickup	0	0	0	0.0 %
Wall Load to Plenum	0	0	0	0.0 %
Roof Load to Plenum	0	0	0	0.0 %
Lighting Load to Plenum	0	0	0	0.0 %
Misc. Equip. Load to Plenum	0	0	0	0.0 %
Glass Transmission to Plenum	0	0	0	0.0 %
Glass Solar to Plenum	0	0	0	0.0 %
Over/Under Sizing	0	0	0	0.0 %
Reheat at Design	0	0	0	0.0 %
Total Cooling Loads	8,310	7,478	15,788	100.0 %

Design Cooling Load Summary

By Harris Group Inc.

ASPS Report
Thousand Oaks, California

System - System - 001

Zone - EV 4120-4 Room 4-1-10-1

Room - EV 4120-4 Room 4-1-10-1

Coil Location - Room

Coil Peak Calculation Time: August, hour 14
Ambient DB/WB/HR: 87 / 70 / 85

COOLING COIL LOAD INFORMATION

Load Component	Sensible Btu/h	Latent Btu/h	Total Btu/h	Percent of Total
Solar Gain	0	0	0	0.0 %
Glass Transmission	0	0	0	0.0 %
Wall Transmission	0	0	0	0.0 %
Floor Transmission	0	0	0	0.0 %
Partition Transmission	0	0	0	0.0 %
Net Ceiling Load	0	0	0	0.0 %
Lighting	0	0	0	0.0 %
People	0	0	0	0.0 %
Misc. Equipment Loads	0	0	0	0.0 %
Cooling Infiltration	0	0	0	0.0 %
Sub-Total ==>	0	0	0	0.0 %

COOLING COIL SELECTION

Coil Selection Parameters	Value
Coil Entering Air (DB / WB)	88.8 / 70.1 °F
Coil Entering Humidity Ratio	84.98 gr/lb
Coil Leaving Air (DB / WB)	62.8 / 53.4 °F
Coil Leaving Humidity Ratio	48.29 gr/lb
Coil Sensible Load	9.01 MBh
Coil Total Load	17.12 MBh
Cooling Supply Air Temperature	65.00 °F
Total Cooling Airflow	322.00 cfm
Resulting Room Relative Humidity	49.98 %

General Engineering Checks

Total Cooling Load	1.4 ton
Area / Load	14.13 ft²/ton
Total Floor Area	20 ft²
Cooling Airflow	15.97 cfm/ft²
Airflow / Load	225.73 cfm/ton
Percent Outdoor Air	100.0 %
Cooling Load Methodology	TETD-TA1

Total Cooling Loads	9,010	8,108	17,117	100.0 %
----------------------------	-------	-------	--------	---------

System Component Selection Summary

By Harris Group Inc.

System Description: System - 001

System Type: Fan Coil

Number of Zones: 6

Number of Rooms: 6

Component	Sizing Method	Location	Quantity
Cooling			
Main Cig Coil	Block	Room	6
Primary Cig Fan	Peak	Room	6
Heating			
Main Htg Coil	Peak	Room	6
Miscellaneous			
Room Exhaust Fan	RmExh Input	Room	6

Sizing not to exceed room ventilation plus infiltration airflow

Coil Location		Cooling Coil Selection						
System Zone	Room	Component	Time Of Peak Mo/Hr	Total Capacity ton	Sensible Capacity MBh	Airflow At Coil Peak cfm	Enter DB/WB/HR °F	Leave DB/WB/HR °F
EV 4120-4	Room 4-1-10-1	Main Cig Coil	8/14	1.4	17.1	322	88.8	62.8
EV 4150-6	Room 4-1-40-1	Main Cig Coil	8/14	1.3	15.8	297	88.8	62.8
EV 4180-6	Room 4-1-70-1	Main Cig Coil	8/14	1.1	13.5	254	88.8	62.8
EV 4210-6	Room 4-2-20-3	Main Cig Coil	8/14	1.9	22.9	430	88.8	62.8
EV 4250-4	Room 4-2-30-1	Main Cig Coil	8/14	1.5	17.4	328	88.8	62.8
EV 4280-4	Room 4-2-60-1	Main Cig Coil	8/14	1.5	17.5	329	88.8	62.8

Coil Location		Heating Coil Selection						
System Zone	Room	Component	Total Capacity MBh	Airflow cfm	DB °F	HR	Leaving DB °F	HR
EV 4120-4	Room 4-1-10-1	Main Htg Coil	-9.7	322	37.0	65.0	65.0	65.0
EV 4150-6	Room 4-1-40-1	Main Htg Coil	-8.9	297	37.0	65.0	65.0	65.0
EV 4180-6	Room 4-1-70-1	Main Htg Coil	-7.6	254	37.0	65.0	65.0	65.0
EV 4210-6	Room 4-2-20-3	Main Htg Coil	-12.9	430	37.0	65.0	65.0	65.0
EV 4250-4	Room 4-2-30-1	Main Htg Coil	-9.9	328	37.0	65.0	65.0	65.0
EV 4280-4	Room 4-2-60-1	Main Htg Coil	-9.9	329	37.0	65.0	65.0	65.0

Component Location		Miscellaneous Component Selection				
System Zone	Room	Component	Design Airflow cfm	Outside Air %	SADB Cig Htg °F	Minimum Airflow cfm
System - 001		System Exhaust Fan	1,960			
EV 4120-4	Room 4-1-10-1	Primary Fan	322	239.6	100	65.0
EV 4120-4	Room 4-1-10-1	Room Exhaust Fan	322			
EV 4120-4	Room 4-1-10-1	Diffuser	322	239.6	100	65.0
EV 4150-6	Room 4-1-40-1	Primary Fan	297	221.0	100	65.0
EV 4150-6	Room 4-1-40-1	Room Exhaust Fan	297			
EV 4150-6	Room 4-1-40-1	Diffuser	297	221.0	100	65.0
EV 4180-6	Room 4-1-70-1	Primary Fan	254	189.0	100	65.0

System Component Selection Summary

By Harris Group Inc.

Component Location		Miscellaneous Component Selection						
System Zone	Room	Component	Design Airflow cfm	Ach/hr	Outside Air %	SADB Cig °F	Htg °F	Minimum Airflow cfm
EV 4180-6	Room 4-1-70-1	Diffuser	254	189.0	100	65.0	65.0	
EV 4180-6	Room 4-1-70-1	Room Exhaust Fan	254					
EV 4210-6	Room 4-2-20-3	Primary Fan	430	174.0	100	65.0		
EV 4210-6	Room 4-2-20-3	Room Exhaust Fan	430					
EV 4210-6	Room 4-2-20-3	Diffuser	430	174.0	100	65.0	65.0	
EV 4250-4	Room 4-2-30-1	Primary Fan	328	132.8	100	65.0		
EV 4250-4	Room 4-2-30-1	Room Exhaust Fan	328					
EV 4250-4	Room 4-2-30-1	Diffuser	328	132.8	100	65.0	65.0	
EV 4280-4	Room 4-2-60-1	Primary Fan	329	133.2	100	65.0		
EV 4280-4	Room 4-2-60-1	Room Exhaust Fan	329					
EV 4280-4	Room 4-2-60-1	Diffuser	329	133.2	100	65.0	65.0	

ATTACHMENT 3

Trace 700 System Load
Profiles for Region 9
With ASPs

SYSTEM LOAD PROFILES

By Harris Group Inc.

Alternative: Sash with ASPS
System Number: System - 001

Percent Design Load	Cooling Load ----		Heating Load ----		Cooling Airflow ----		Heating Airflow ----	
	Cap. (Tons)	Hours (%)	Cap. (Btuh)	Hours (%)	Cap. (Cfm)	Hours (%)	Cap. (Cfm)	Hours (%)
0 - 5	0.4	31	-2,946.6	14	98.0	0	0.0	0
5 - 10	0.9	23	-5,893.1	10	196.0	0	0.0	0
10 - 15	1.3	14	-8,839.7	10	294.0	0	0.0	0
15 - 20	1.7	7	-11,786.3	6	392.0	0	0.0	0
20 - 25	2.2	2	-14,732.8	8	490.0	0	0.0	0
25 - 30	2.6	8	-17,679.4	8	588.0	0	0.0	0
30 - 35	3.0	5	-20,625.9	5	686.0	0	0.0	0
35 - 40	3.5	3	-23,572.5	9	784.0	0	0.0	0
40 - 45	3.9	7	-26,519.1	6	882.0	0	0.0	0
45 - 50	4.3	2	-29,465.6	8	980.0	0	0.0	0
50 - 55	4.8	0	-32,412.2	4	1,078.0	0	0.0	0
55 - 60	5.2	0	-35,358.7	3	1,176.0	0	0.0	0
60 - 65	5.6	0	-38,305.3	6	1,274.0	0	0.0	0
65 - 70	6.1	0	-41,251.9	2	1,372.0	0	0.0	0
70 - 75	6.5	0	-44,198.4	2	1,470.0	0	0.0	0
75 - 80	7.0	0	-47,145.0	0	1,568.0	0	0.0	0
80 - 85	7.4	0	-50,091.6	0	1,666.0	0	0.0	0
85 - 90	7.8	0	-53,038.1	0	1,764.0	0	0.0	0
90 - 95	8.3	0	-55,984.7	0	1,862.0	0	0.0	0
95 - 100	8.7	0	-58,931.2	0	1,960.0	100	0.0	0
Hours Off	0.0	0	0.0	0	0.0	0	0.0	8,760

SYSTEM LOAD PROFILES

By Harris Group Inc.

Alternative: **Sash with ASPS**
 System Number: **System Totals**

Percent Design Load	Cap. (Tons)	Cooling Load Hours (%)	Heating Load Cap. (Btuh)	Heating Load Hours (%)	Cooling Airflow Cap. (Cfm)	Cooling Airflow Hours (%)	Heating Airflow Cap. (Cfm)	Heating Airflow Hours (%)
0 - 5	0.4	31	965	14	494	98.0	0	0
5 - 10	0.9	23	710	10	332	196.0	0	0
10 - 15	1.3	14	445	10	336	294.0	0	0
15 - 20	1.7	7	208	6	198	392.0	0	0
20 - 25	2.2	2	61	8	289	490.0	0	0
25 - 30	2.6	8	243	8	282	588.0	0	0
30 - 35	3.0	5	154	5	181	686.0	0	0
35 - 40	3.5	3	92	9	300	784.0	0	0
40 - 45	3.9	7	215	6	210	882.0	0	0
45 - 50	4.3	2	62	8	272	980.0	0	0
50 - 55	4.8	0	0	4	121	1,078.0	0	0
55 - 60	5.2	0	0	3	87	1,176.0	0	0
60 - 65	5.6	0	0	6	211	1,274.0	0	0
65 - 70	6.1	0	0	2	62	1,372.0	0	0
70 - 75	6.5	0	0	2	62	1,470.0	0	0
75 - 80	7.0	0	0	0	0	1,568.0	0	0
80 - 85	7.4	0	0	0	0	1,666.0	0	0
85 - 90	7.8	0	0	0	0	1,764.0	0	0
90 - 95	8.3	0	0	0	0	1,862.0	0	0
95 - 100	8.7	0	0	0	0	1,960.0	100	8,760
Hours Off	0.0	0	5,605	0	5,323	0.0	0	8,760

BUILDING CC HEAT DEMAND

By Harris Group Inc.

January Hour	Typical Weather (°F)		Design		Weekday		Saturday		Sunday		Monday	
	OADB	OAWB	Htg (Btuh)	Clg (Tons)	Htg (Btuh)	Clg (Tons)	Htg (Btuh)	Clg (Tons)	Htg (Btuh)	Clg (Tons)	Htg (Btuh)	Clg (Tons)
1	47.7	41.9	-26,211	0.0	-28,505	0.0	-28,505	0.0	-28,505	0.0	-28,505	0.0
2	45.9	40.4	-28,316	0.0	-32,294	0.0	-32,294	0.0	-32,294	0.0	-32,294	0.0
3	44.4	39.1	-30,189	0.0	-35,451	0.0	-35,451	0.0	-35,451	0.0	-35,451	0.0
4	43.1	38.5	-31,473	0.0	-38,208	0.0	-38,208	0.0	-38,208	0.0	-38,208	0.0
5	42.1	37.6	-31,894	0.0	-40,312	0.0	-40,312	0.0	-40,312	0.0	-40,312	0.0
6	41.5	36.9	-31,031	0.0	-41,554	0.0	-41,554	0.0	-41,554	0.0	-41,554	0.0
7	41.3	37.2	-28,926	0.0	-41,996	0.0	-41,996	0.0	-41,996	0.0	-41,996	0.0
8	42.1	37.7	-24,927	0.0	-40,312	0.0	-40,312	0.0	-40,312	0.0	-40,312	0.0
9	44.4	39.1	-19,266	0.0	-35,451	0.0	-35,451	0.0	-35,451	0.0	-35,451	0.0
10	47.7	40.8	-12,531	0.0	-28,505	0.0	-28,505	0.0	-28,505	0.0	-28,505	0.0
11	51.7	41.8	-5,164	0.0	-20,086	0.0	-20,086	0.0	-20,086	0.0	-20,086	0.0
12	55.7	43.5	0	0.2	-11,668	0.0	-11,668	0.0	-11,668	0.0	-11,668	0.0
13	59.1	45.4	0	0.6	-4,533	0.0	-4,533	0.0	-4,533	0.0	-4,533	0.0
14	61.4	46.9	0	0.9	0	0.0	0	0.0	0	0.0	0	0.0
15	62.2	47.0	0	1.0	0	0.2	0	0.2	0	0.2	0	0.2
16	62.0	47.0	0	0.9	0	0.1	0	0.1	0	0.1	0	0.1
17	61.4	47.7	0	0.6	0	0.0	0	0.0	0	0.0	0	0.0
18	60.4	48.2	0	0.2	-1,776	0.0	-1,776	0.0	-1,776	0.0	-1,776	0.0
19	59.1	48.6	-2,828	0.0	-4,366	0.0	-4,366	0.0	-4,366	0.0	-4,366	0.0
20	57.5	48.8	-8,575	0.0	-7,879	0.0	-7,879	0.0	-7,879	0.0	-7,879	0.0
21	55.7	47.5	-13,351	0.0	-11,668	0.0	-11,668	0.0	-11,668	0.0	-11,668	0.0
22	53.8	46.6	-17,792	0.0	-15,688	0.0	-15,688	0.0	-15,688	0.0	-15,688	0.0
23	51.7	45.0	-21,370	0.0	-20,086	0.0	-20,086	0.0	-20,086	0.0	-20,086	0.0
24	49.7	43.6	-24,106	0.0	-24,296	0.0	-24,296	0.0	-24,296	0.0	-24,296	0.0

February Hour	Typical Weather (°F)		Design		Weekday		Saturday		Sunday		Monday	
	OADB	OAWB	Htg (Btuh)	Clg (Tons)	Htg (Btuh)	Clg (Tons)	Htg (Btuh)	Clg (Tons)	Htg (Btuh)	Clg (Tons)	Htg (Btuh)	Clg (Tons)
1	48.9	42.4	-19,897	0.0	-25,979	0.0	-25,979	0.0	-25,979	0.0	-25,979	0.0
2	47.3	41.0	-22,191	0.0	-29,368	0.0	-29,368	0.0	-29,368	0.0	-29,368	0.0
3	46.0	40.1	-24,106	0.0	-32,083	0.0	-32,083	0.0	-32,083	0.0	-32,083	0.0
4	45.0	38.8	-25,348	0.0	-34,188	0.0	-34,188	0.0	-34,188	0.0	-34,188	0.0
5	44.4	38.2	-25,769	0.0	-35,451	0.0	-35,451	0.0	-35,451	0.0	-35,451	0.0
6	44.2	38.3	-24,927	0.0	-35,871	0.0	-35,871	0.0	-35,871	0.0	-35,871	0.0
7	45.0	39.7	-22,612	0.0	-34,188	0.0	-34,188	0.0	-34,188	0.0	-34,188	0.0
8	47.3	42.1	-18,613	0.0	-29,368	0.0	-29,368	0.0	-29,368	0.0	-29,368	0.0
9	50.8	44.3	-12,720	0.0	-22,002	0.0	-22,002	0.0	-22,002	0.0	-22,002	0.0
10	54.9	46.3	-5,985	0.0	-13,351	0.0	-13,351	0.0	-13,351	0.0	-13,351	0.0
11	59.0	47.7	0	0.2	-4,722	0.0	-4,722	0.0	-4,722	0.0	-4,722	0.0
12	62.5	49.0	0	0.7	0	0.2	0	0.2	0	0.2	0	0.2
13	64.8	49.2	0	1.2	0	0.6	0	0.6	0	0.6	0	0.6
14	65.7	49.0	0	1.5	0	0.8	0	0.8	0	0.8	0	0.8
15	65.5	49.1	0	1.6	0	0.7	0	0.7	0	0.7	0	0.7
16	64.8	48.7	0	1.5	0	0.6	0	0.6	0	0.6	0	0.6
17	63.8	49.2	0	1.2	0	0.4	0	0.4	0	0.4	0	0.4
18	62.5	49.0	0	0.8	0	0.2	0	0.2	0	0.2	0	0.2
19	60.9	49.8	0	0.3	-724	0.0	-724	0.0	-724	0.0	-724	0.0
20	59.0	49.2	-1,776	0.0	-4,555	0.0	-4,555	0.0	-4,555	0.0	-4,555	0.0
21	57.0	48.1	-6,660	0.0	-8,932	0.0	-8,932	0.0	-8,932	0.0	-8,932	0.0
22	54.9	46.7	-11,247	0.0	-13,351	0.0	-13,351	0.0	-13,351	0.0	-13,351	0.0
23	52.8	45.3	-15,056	0.0	-17,792	0.0	-17,792	0.0	-17,792	0.0	-17,792	0.0
24	50.8	43.9	-17,792	0.0	-22,002	0.0	-22,002	0.0	-22,002	0.0	-22,002	0.0

BUILDING CC HEAT DEMAND

By Harris Group Inc.

March Hour	Typical Weather (°F)		Design		Weekday		Saturday		Sunday		Monday	
	OADB	OAWB	Htg (Btuh)	Clg (Tons)	Htg (Btuh)	Clg (Tons)	Htg (Btuh)	Clg (Tons)	Htg (Btuh)	Clg (Tons)	Htg (Btuh)	Clg (Tons)
1	52.2	46.5	-14,825	0.0	-19,034	0.0	-19,034	0.0	-19,034	0.0	-19,034	0.0
2	50.7	45.1	-16,740	0.0	-22,191	0.0	-22,191	0.0	-22,191	0.0	-22,191	0.0
3	49.4	44.3	-18,403	0.0	-24,927	0.0	-24,927	0.0	-24,927	0.0	-24,927	0.0
4	48.4	43.1	-19,665	0.0	-27,032	0.0	-27,032	0.0	-27,032	0.0	-27,032	0.0
5	47.6	42.5	-19,897	0.0	-28,737	0.0	-28,737	0.0	-28,737	0.0	-28,737	0.0
6	47.1	41.9	-19,266	0.0	-29,789	0.0	-29,789	0.0	-29,789	0.0	-29,789	0.0
7	46.9	42.2	-17,161	0.0	-30,189	0.0	-30,189	0.0	-30,189	0.0	-30,189	0.0
8	47.9	42.5	-13,583	0.0	-28,084	0.0	-28,084	0.0	-28,084	0.0	-28,084	0.0
9	50.5	43.9	-8,511	0.0	-22,612	0.0	-22,612	0.0	-22,612	0.0	-22,612	0.0
10	54.3	46.0	-2,618	0.0	-14,635	0.0	-14,635	0.0	-14,635	0.0	-14,635	0.0
11	58.5	48.0	0	0.3	-5,775	0.0	-5,775	0.0	-5,775	0.0	-5,775	0.0
12	62.2	49.5	0	0.9	0	0.2	0	0.2	0	0.2	0	0.2
13	64.8	50.3	0	1.3	0	0.6	0	0.6	0	0.6	0	0.6
14	65.8	50.9	0	1.5	0	0.8	0	0.8	0	0.8	0	0.8
15	65.6	51.3	0	1.6	0	0.8	0	0.8	0	0.8	0	0.8
16	65.1	50.7	0	1.5	0	0.7	0	0.7	0	0.7	0	0.7
17	64.4	50.2	0	1.3	0	0.5	0	0.5	0	0.5	0	0.5
18	63.3	50.3	0	0.9	0	0.4	0	0.4	0	0.4	0	0.4
19	62.0	50.9	0	0.5	0	0.1	0	0.1	0	0.1	0	0.1
20	60.6	51.0	0	0.1	-1,376	0.0	-1,376	0.0	-1,376	0.0	-1,376	0.0
21	58.9	50.7	-3,249	0.0	-4,766	0.0	-4,766	0.0	-4,766	0.0	-4,766	0.0
22	57.2	50.0	-7,102	0.0	-8,511	0.0	-8,511	0.0	-8,511	0.0	-8,511	0.0
23	55.5	48.6	-10,426	0.0	-12,089	0.0	-12,089	0.0	-12,089	0.0	-12,089	0.0
24	53.8	47.9	-12,951	0.0	-15,688	0.0	-15,688	0.0	-15,688	0.0	-15,688	0.0

April Hour	Typical Weather (°F)		Design		Weekday		Saturday		Sunday		Monday	
	OADB	OAWB	Htg (Btuh)	Clg (Tons)	Htg (Btuh)	Clg (Tons)	Htg (Btuh)	Clg (Tons)	Htg (Btuh)	Clg (Tons)	Htg (Btuh)	Clg (Tons)
1	50.2	46.2	-9,984	0.0	-23,243	0.0	-23,243	0.0	-23,243	0.0	-23,243	0.0
2	49.5	45.5	-11,899	0.0	-24,717	0.0	-24,717	0.0	-24,717	0.0	-24,717	0.0
3	49.3	45.5	-13,351	0.0	-25,159	0.0	-25,159	0.0	-25,159	0.0	-25,159	0.0
4	49.7	46.0	-14,635	0.0	-24,296	0.0	-24,296	0.0	-24,296	0.0	-24,296	0.0
5	51.1	47.3	-15,056	0.0	-21,370	0.0	-21,370	0.0	-21,370	0.0	-21,370	0.0
6	53.1	48.9	-14,193	0.0	-17,161	0.0	-17,161	0.0	-17,161	0.0	-17,161	0.0
7	55.7	51.5	-12,299	0.0	-11,668	0.0	-11,668	0.0	-11,668	0.0	-11,668	0.0
8	58.6	53.5	-8,742	0.0	-5,585	0.0	-5,585	0.0	-5,585	0.0	-5,585	0.0
9	61.4	54.6	-3,670	0.0	0	0.0	0	0.0	0	0.0	0	0.0
10	64.0	55.0	0	0.2	0	0.5	0	0.5	0	0.5	0	0.5
11	66.1	54.7	0	0.7	0	0.8	0	0.8	0	0.8	0	0.8
12	67.4	54.6	0	1.2	0	1.1	0	1.1	0	1.1	0	1.1
13	67.8	54.1	0	1.6	0	1.1	0	1.1	0	1.1	0	1.1
14	67.6	53.6	0	1.9	0	1.1	0	1.1	0	1.1	0	1.1
15	66.9	53.1	0	2.0	0	1.0	0	1.0	0	1.0	0	1.0
16	65.8	52.6	0	1.9	0	0.8	0	0.8	0	0.8	0	0.8
17	64.3	51.6	0	1.7	0	0.5	0	0.5	0	0.5	0	0.5
18	62.6	51.6	0	1.3	0	0.2	0	0.2	0	0.2	0	0.2
19	60.6	51.4	0	0.9	-1,376	0.0	-1,376	0.0	-1,376	0.0	-1,376	0.0
20	58.6	51.7	0	0.5	-5,418	0.0	-5,418	0.0	-5,418	0.0	-5,418	0.0
21	56.5	49.9	0	0.1	-9,984	0.0	-9,984	0.0	-9,984	0.0	-9,984	0.0
22	54.5	48.9	-2,428	0.0	-14,193	0.0	-14,193	0.0	-14,193	0.0	-14,193	0.0
23	52.8	48.1	-5,418	0.0	-17,792	0.0	-17,792	0.0	-17,792	0.0	-17,792	0.0
24	51.3	47.1	-7,879	0.0	-20,949	0.0	-20,949	0.0	-20,949	0.0	-20,949	0.0

BUILDING CC HEAT DEMAND

By Harris Group Inc.

May Hour	Typical Weather (°F)		Design		Weekday		Saturday		Sunday		Monday	
	OADB	OAWB	Htg (Btuh)	Cig (Tons)	Htg (Btuh)	Cig (Tons)	Htg (Btuh)	Cig (Tons)	Htg (Btuh)	Cig (Tons)	Htg (Btuh)	Cig (Tons)
1	56.1	50.6	-1,776	0.0	-9,261	0.0	-1,406	0.0	-1,406	0.0	-1,406	0.0
2	54.9	49.8	-3,670	0.0	-13,351	0.0	-13,351	0.0	-13,352	0.0	-13,352	0.0
3	54.0	49.0	-5,164	0.0	-15,246	0.0	-1,976	0.0	-1,976	0.0	-1,976	0.0
4	53.4	48.8	-6,406	0.0	-16,508	0.0	-16,509	0.0	-16,509	0.0	-16,509	0.0
5	53.2	48.7	-6,637	0.0	-16,929	0.0	-2,194	0.0	-2,194	0.0	-2,194	0.0
6	53.7	49.4	-5,985	0.0	-15,877	0.0	-15,877	0.0	-15,877	0.0	-15,877	0.0
7	55.3	50.3	-4,112	0.0	-12,531	0.0	-1,624	0.0	-1,624	0.0	-1,624	0.0
8	57.6	51.6	-723	0.0	-7,690	0.0	-7,690	0.0	-7,690	0.0	-7,690	0.0
9	60.5	52.9	0	0.3	-1,565	0.0	0	0.0	0	0.0	0	0.0
10	63.6	53.8	0	0.8	0	0.4	0	0.1	0	0.1	0	0.1
11	66.5	55.1	0	1.3	0	0.9	0	0.9	0	0.9	0	0.9
12	68.9	56.2	0	1.8	0	1.3	0	1.3	0	1.3	0	1.3
13	70.4	56.6	0	2.2	0	1.6	0	1.6	0	1.6	0	1.6
14	70.9	56.3	0	2.5	0	1.7	0	1.7	0	1.7	0	1.7
15	70.8	56.0	0	2.5	0	1.7	0	1.7	0	1.7	0	1.7
16	70.2	55.6	0	2.5	0	1.6	0	1.6	0	1.6	0	1.6
17	69.3	55.7	0	2.2	0	1.4	0	1.4	0	1.4	0	1.4
18	68.0	55.3	0	1.9	0	1.2	0	1.2	0	1.2	0	1.2
19	66.5	55.6	0	1.5	0	0.9	0	0.9	0	0.9	0	0.9
20	64.8	55.7	0	1.1	0	0.6	0	0.6	0	0.6	0	0.6
21	63.0	55.2	0	0.7	0	0.3	0	0.3	0	0.3	0	0.3
22	61.2	54.0	0	0.4	0	0.0	0	0.0	0	0.0	0	0.0
23	59.3	52.8	0	0.2	-336	0.0	-336	0.0	-336	0.0	-336	0.0
24	57.6	51.4	0	0.0	-7,690	0.0	-7,690	0.0	-7,690	0.0	-7,690	0.0
Hour	OADB	OAWB	Htg (Btuh)	Cig (Tons)	Htg (Btuh)	Cig (Tons)	Htg (Btuh)	Cig (Tons)	Htg (Btuh)	Cig (Tons)	Htg (Btuh)	Cig (Tons)
1	57.6	53.2	0	0.3	-997	0.0	-997	0.0	-997	0.0	-997	0.0
2	56.3	51.9	0	0.0	-10,413	0.0	-10,426	0.0	-10,426	0.0	-10,426	0.0
3	55.6	51.2	0	0.0	-1,542	0.0	-1,542	0.0	-1,542	0.0	-1,542	0.0
4	55.3	51.3	-1,742	0.0	-12,531	0.0	-12,531	0.0	-12,531	0.0	-12,531	0.0
5	55.8	52.0	0	0.0	-1,487	0.0	-1,487	0.0	-1,487	0.0	-1,487	0.0
6	57.3	53.5	-1,376	0.0	-8,321	0.0	-8,321	0.0	-8,321	0.0	-8,321	0.0
7	59.6	55.4	0	0.1	-451	0.0	-451	0.0	-451	0.0	-451	0.0
8	62.5	56.9	0	0.1	0	0.0	0	0.0	0	0.0	0	0.0
9	65.7	58.0	0	0.9	0	0.8	0	0.8	0	0.8	0	0.8
10	68.9	59.1	0	0.2	0	0.2	0	0.2	0	0.2	0	0.2
11	71.8	59.7	0	2.0	0	1.9	0	1.9	0	1.9	0	1.9
12	74.1	60.5	0	0.3	0	0.3	0	0.3	0	0.3	0	0.3
13	75.6	60.9	0	3.1	0	2.5	0	2.5	0	2.5	0	2.5
14	76.1	60.5	0	0.4	0	0.3	0	0.3	0	0.3	0	0.3
15	75.9	60.6	0	3.6	0	2.6	0	2.6	0	2.6	0	2.6
16	75.1	59.7	0	0.4	0	0.3	0	0.3	0	0.3	0	0.3
17	73.9	59.1	0	3.1	0	2.2	0	2.2	0	2.2	0	2.2
18	72.2	59.2	0	0.4	0	0.3	0	0.3	0	0.3	0	0.3
19	70.2	59.9	0	2.4	0	1.6	0	1.6	0	1.6	0	1.6
20	68.0	59.7	0	0.3	0	0.2	0	0.2	0	0.2	0	0.2
21	65.7	58.4	0	1.5	0	0.8	0	0.8	0	0.8	0	0.8
22	63.4	56.8	0	0.1	0	0.1	0	0.1	0	0.1	0	0.1
23	61.2	55.8	0	0.8	0	0.0	0	0.0	0	0.0	0	0.0
24	59.2	54.3	0	0.1	-4,105	0.0	-4,105	0.0	-4,105	0.0	-4,105	0.0
Hour	OADB	OAWB	Htg (Btuh)	Cig (Tons)	Htg (Btuh)	Cig (Tons)	Htg (Btuh)	Cig (Tons)	Htg (Btuh)	Cig (Tons)	Htg (Btuh)	Cig (Tons)

BUILDING CC HEAT DEMAND

By Harris Group Inc.

July Hour	Typical Weather (°F)		Design		Weekday			Saturday			Sunday			Monday		
	OADB	OAWB	Htg (Btuh)	Clg (Tons)	Htg (Btuh)	Clg (Tons)	Htg (Btuh)	Clg (Tons)	Htg (Btuh)	Clg (Tons)	Htg (Btuh)	Clg (Tons)	Htg (Btuh)	Clg (Tons)	Htg (Btuh)	Clg (Tons)
1	63.9	57.3	0	1.1	0	0.5	0	0.5	0	0.5	0	0.5	0	0.5	0	0.5
2	61.8	56.1	0	0.1	0	0.0	0	0.0	0	0.0	0	0.0	0	0.0	0	0.0
3	60.2	54.6	0	0.6	0	0.0	0	0.0	0	0.0	0	0.0	0	0.0	0	0.0
4	59.2	54.0	0	0.1	-4,289	0.0	-4,289	0.0	-4,289	0.0	-4,289	0.0	-4,289	0.0	-4,289	0.0
5	58.8	54.4	0	0.5	-669	0.0	-669	0.0	-669	0.0	-669	0.0	-669	0.0	-669	0.0
6	59.5	55.1	0	0.1	-3,670	0.0	-3,670	0.0	-3,670	0.0	-3,670	0.0	-3,670	0.0	-3,670	0.0
7	61.4	56.6	0	0.9	0	0.0	0	0.0	0	0.0	0	0.0	0	0.0	0	0.0
8	64.4	57.8	0	0.2	0	0.1	0	0.1	0	0.1	0	0.1	0	0.1	0	0.1
9	68.2	59.1	0	2.0	0	1.2	0	1.2	0	1.2	0	1.2	0	1.2	0	1.2
10	72.4	59.4	0	0.3	0	0.3	0	0.3	0	0.3	0	0.3	0	0.3	0	0.3
11	76.6	60.3	0	3.4	0	2.7	0	2.7	0	2.7	0	2.7	0	2.7	0	2.7
12	80.4	61.9	0	0.5	0	0.4	0	0.4	0	0.4	0	0.4	0	0.4	0	0.4
13	83.4	63.1	0	4.8	0	3.9	0	3.9	0	3.9	0	3.9	0	3.9	0	3.9
14	85.3	63.9	0	0.7	0	0.5	0	0.5	0	0.5	0	0.5	0	0.5	0	0.5
15	86.0	63.2	0	5.3	0	4.3	0	4.3	0	4.3	0	4.3	0	4.3	0	4.3
16	85.7	62.6	0	0.7	0	0.6	0	0.6	0	0.6	0	0.6	0	0.6	0	0.6
17	84.7	62.3	0	4.7	0	4.1	0	4.1	0	4.1	0	4.1	0	4.1	0	4.1
18	83.0	62.8	0	0.5	0	0.5	0	0.5	0	0.5	0	0.5	0	0.5	0	0.5
19	80.9	63.5	0	3.6	0	3.5	0	3.5	0	3.5	0	3.5	0	3.5	0	3.5
20	78.3	65.0	0	0.4	0	0.4	0	0.4	0	0.4	0	0.4	0	0.4	0	0.4
21	75.4	64.8	0	2.9	0	2.8	0	2.8	0	2.8	0	2.8	0	2.8	0	2.8
22	72.4	63.5	0	0.3	0	0.3	0	0.3	0	0.3	0	0.3	0	0.3	0	0.3
23	69.4	61.8	0	1.9	0	1.6	0	1.6	0	1.6	0	1.6	0	1.6	0	1.6
24	66.5	59.6	0	0.2	0	0.1	0	0.1	0	0.1	0	0.1	0	0.1	0	0.1

August Hour	Typical Weather (°F)		Design		Weekday			Saturday			Sunday			Monday		
	OADB	OAWB	Htg (Btuh)	Clg (Tons)	Htg (Btuh)	Clg (Tons)	Htg (Btuh)	Clg (Tons)	Htg (Btuh)	Clg (Tons)	Htg (Btuh)	Clg (Tons)	Htg (Btuh)	Clg (Tons)	Htg (Btuh)	Clg (Tons)
1	65.4	61.5	0	2.1	0	1.1	0	1.1	0	1.1	0	1.1	0	1.1	0	1.1
2	63.7	59.9	0	0.2	0	0.1	0	0.1	0	0.1	0	0.1	0	0.1	0	0.1
3	62.3	58.7	0	1.4	0	0.2	0	0.2	0	0.2	0	0.2	0	0.2	0	0.2
4	61.2	57.6	0	0.1	0	0.0	0	0.0	0	0.0	0	0.0	0	0.0	0	0.0
5	60.6	57.0	0	1.1	0	0.0	0	0.0	0	0.0	0	0.0	0	0.0	0	0.0
6	60.4	56.7	0	0.2	-1,776	0.0	-1,776	0.0	-1,776	0.0	-1,776	0.0	-1,776	0.0	-1,776	0.0
7	61.2	57.7	0	1.7	0	0.0	0	0.0	0	0.0	0	0.0	0	0.0	0	0.0
8	63.7	59.3	0	0.3	0	0.0	0	0.0	0	0.0	0	0.0	0	0.0	0	0.0
9	67.3	61.4	0	2.9	0	1.3	0	1.3	0	1.3	0	1.3	0	1.3	0	1.3
10	71.7	63.1	0	0.4	0	0.0	0	0.0	0	0.0	0	0.0	0	0.0	0	0.0
11	76.0	64.8	0	4.2	0	2.9	0	2.9	0	2.9	0	2.9	0	2.9	0	2.9
12	79.7	65.5	0	0.6	0	0.0	0	0.0	0	0.0	0	0.0	0	0.0	0	0.0
13	82.1	66.1	0	5.1	0	3.8	0	3.8	0	3.8	0	3.8	0	3.8	0	3.8
14	83.0	65.6	0	0.7	0	0.0	0	0.0	0	0.0	0	0.0	0	0.0	0	0.0
15	82.8	64.8	0	5.4	0	3.8	0	3.8	0	3.8	0	3.8	0	3.8	0	3.8
16	82.1	64.4	0	0.7	0	0.0	0	0.0	0	0.0	0	0.0	0	0.0	0	0.0
17	81.1	65.0	0	5.1	0	3.5	0	3.5	0	3.5	0	3.5	0	3.5	0	3.5
18	79.7	65.5	0	0.6	0	0.0	0	0.0	0	0.0	0	0.0	0	0.0	0	0.0
19	78.0	66.1	0	4.5	0	3.4	0	3.4	0	3.4	0	3.4	0	3.4	0	3.4
20	76.0	67.2	0	0.6	0	0.0	0	0.0	0	0.0	0	0.0	0	0.0	0	0.0
21	73.9	67.0	0	4.0	0	3.5	0	3.5	0	3.5	0	3.5	0	3.5	0	3.5
22	71.7	66.1	0	0.4	0	0.0	0	0.0	0	0.0	0	0.0	0	0.0	0	0.0
23	69.5	64.8	0	3.0	0	2.4	0	2.4	0	2.4	0	2.4	0	2.4	0	2.4
24	67.3	63.3	0	0.3	0	0.0	0	0.0	0	0.0	0	0.0	0	0.0	0	0.0

BUILDING CC HEAT DEMAND

By Harris Group Inc.

September Hour	Typical Weather (°F)		Design		Weekday		Saturday		Sunday		Monday	
	OADB	OAWB	Htg (Btuh)	Cig (Tons)	Htg (Btuh)	Cig (Tons)	Htg (Btuh)	Cig (Tons)	Htg (Btuh)	Cig (Tons)	Htg (Btuh)	Cig (Tons)
1	62.8	57.6	0	0.8	0	0.3	0	0.3	0	0.3	0	0.3
2	60.9	56.0	0	0.0	-724	0.0	-724	0.0	-724	0.0	-724	0.0
3	59.3	54.8	0	0.3	0	0.0	0	0.0	0	0.0	0	0.0
4	58.1	53.4	0	0.0	-6,638	0.0	-6,638	0.0	-6,638	0.0	-6,638	0.0
5	57.4	52.8	0	0.2	0	0.0	0	0.0	0	0.0	0	0.0
6	57.2	52.5	0	0.0	-8,511	0.0	-8,511	0.0	-8,511	0.0	-8,511	0.0
7	58.1	53.4	0	0.5	0	0.0	0	0.0	0	0.0	0	0.0
8	60.9	55.3	0	0.0	-724	0.0	-724	0.0	-724	0.0	-724	0.0
9	65.0	57.7	0	1.6	0	0.7	0	0.7	0	0.7	0	0.7
10	69.9	59.9	0	0.0	0	0.0	0	0.0	0	0.0	0	0.0
11	74.8	60.9	0	2.9	0	2.4	0	2.4	0	2.4	0	2.4
12	78.9	62.2	0	0.0	0	0.0	0	0.0	0	0.0	0	0.0
13	81.6	62.3	0	4.1	0	3.6	0	3.6	0	3.6	0	3.6
14	82.6	62.1	0	0.0	0	0.0	0	0.0	0	0.0	0	0.0
15	82.4	62.1	0	4.7	0	3.7	0	3.7	0	3.7	0	3.7
16	81.6	61.6	0	0.0	0	0.0	0	0.0	0	0.0	0	0.0
17	80.5	61.9	0	4.2	0	3.4	0	3.4	0	3.4	0	3.4
18	78.9	62.7	0	0.0	0	0.0	0	0.0	0	0.0	0	0.0
19	77.0	64.2	0	3.6	0	2.9	0	2.9	0	2.9	0	2.9
20	74.8	64.4	0	0.0	0	0.0	0	0.0	0	0.0	0	0.0
21	72.4	63.6	0	2.5	0	2.3	0	2.3	0	2.3	0	2.3
22	69.9	63.0	0	0.0	0	0.0	0	0.0	0	0.0	0	0.0
23	67.4	61.1	0	1.5	0	1.2	0	1.2	0	1.2	0	1.2
24	65.0	59.6	0	0.0	0	0.0	0	0.0	0	0.0	0	0.0

October Hour	Typical Weather (°F)		Design		Weekday		Saturday		Sunday		Monday	
	OADB	OAWB	Htg (Btuh)	Cig (Tons)	Htg (Btuh)	Cig (Tons)	Htg (Btuh)	Cig (Tons)	Htg (Btuh)	Cig (Tons)	Htg (Btuh)	Cig (Tons)
1	59.6	52.3	0	0.0	0	0.0	0	0.0	0	0.0	0	0.0
2	57.7	50.6	-3,060	0.0	-7,458	0.0	-7,458	0.0	-7,458	0.0	-7,458	0.0
3	56.1	49.4	0	0.0	0	0.0	0	0.0	0	0.0	0	0.0
4	54.8	48.5	-6,406	0.0	-13,583	0.0	-13,583	0.0	-13,583	0.0	-13,583	0.0
5	53.8	47.5	0	0.0	0	0.0	0	0.0	0	0.0	0	0.0
6	53.2	47.5	-5,985	0.0	-16,930	0.0	-16,930	0.0	-16,930	0.0	-16,930	0.0
7	53.0	47.3	0	0.0	0	0.0	0	0.0	0	0.0	0	0.0
8	54.2	47.7	0	0.0	-14,825	0.0	-14,825	0.0	-14,825	0.0	-14,825	0.0
9	57.5	49.7	0	0.6	0	0.0	0	0.0	0	0.0	0	0.0
10	62.2	51.9	0	0.0	0	0.0	0	0.0	0	0.0	0	0.0
11	67.4	54.7	0	1.9	0	1.1	0	1.1	0	1.1	0	1.1
12	72.2	55.8	0	0.0	0	0.0	0	0.0	0	0.0	0	0.0
13	75.4	57.1	0	3.1	0	2.5	0	2.5	0	2.5	0	2.5
14	76.6	57.4	0	0.0	0	0.0	0	0.0	0	0.0	0	0.0
15	76.4	57.6	0	3.6	0	2.7	0	2.7	0	2.7	0	2.7
16	75.8	57.5	0	0.0	0	0.0	0	0.0	0	0.0	0	0.0
17	74.8	58.0	0	3.1	0	2.4	0	2.4	0	2.4	0	2.4
18	73.5	58.8	0	0.0	0	0.0	0	0.0	0	0.0	0	0.0
19	71.9	59.4	0	2.2	0	1.9	0	1.9	0	1.9	0	1.9
20	70.1	59.0	0	0.0	0	0.0	0	0.0	0	0.0	0	0.0
21	68.0	58.6	0	1.2	0	1.2	0	1.2	0	1.2	0	1.2
22	65.9	57.4	0	0.0	0	0.0	0	0.0	0	0.0	0	0.0
23	63.7	55.4	0	0.4	0	0.4	0	0.4	0	0.4	0	0.4
24	61.6	53.9	0	0.0	0	0.0	0	0.0	0	0.0	0	0.0

BUILDING CC HEAT DEMAND

By Harris Group Inc.

November Hour	Typical Weather (°F)		Design		Weekday			Saturday			Sunday			Monday		
	OADB	OAWB	Htg (Btuh)	Clg (Tons)	Htg (Btuh)	Clg (Tons)	Htg (Btuh)	Clg (Tons)	Htg (Btuh)	Clg (Tons)	Htg (Btuh)	Clg (Tons)	Htg (Btuh)	Clg (Tons)	Htg (Btuh)	Clg (Tons)
1	52.1	46.9	0	0.0	0	0.0	0	0.0	0	0.0	0	0.0	0	0.0	0	0.0
2	50.5	45.0	-13,583	0.0	-13,583	0.0	-22,612	0.0	-22,612	0.0	-22,612	0.0	-22,612	0.0	-22,612	0.0
3	49.3	44.0	0	0.0	0	0.0	0	0.0	0	0.0	0	0.0	0	0.0	0	0.0
4	48.6	43.5	-16,509	0.0	-16,509	0.0	-26,632	0.0	-26,632	0.0	-26,632	0.0	-26,632	0.0	-26,632	0.0
5	48.4	43.5	0	0.0	0	0.0	0	0.0	0	0.0	0	0.0	0	0.0	0	0.0
6	48.9	44.1	-16,109	0.0	-16,109	0.0	-25,980	0.0	-25,980	0.0	-25,980	0.0	-25,980	0.0	-25,980	0.0
7	50.2	45.2	0	0.0	0	0.0	0	0.0	0	0.0	0	0.0	0	0.0	0	0.0
8	52.4	47.4	-10,426	0.0	-10,426	0.0	-18,613	0.0	-18,613	0.0	-18,613	0.0	-18,613	0.0	-18,613	0.0
9	55.1	49.7	0	0.0	0	0.0	0	0.0	0	0.0	0	0.0	0	0.0	0	0.0
10	58.1	51.0	0	0.0	0	0.0	-6,638	0.0	-6,638	0.0	-6,638	0.0	-6,638	0.0	-6,638	0.0
11	61.2	51.2	0	0.7	0	0.7	0	0.0	0	0.0	0	0.0	0	0.0	0	0.0
12	63.9	51.0	0	0.0	0	0.0	0	0.0	0	0.0	0	0.0	0	0.0	0	0.0
13	66.0	51.2	0	1.6	0	1.6	0	0.8	0	0.8	0	0.8	0	0.8	0	0.8
14	67.4	52.0	0	0.0	0	0.0	0	0.0	0	0.0	0	0.0	0	0.0	0	0.0
15	67.9	52.6	0	2.0	0	2.0	0	1.2	0	1.2	0	1.2	0	1.2	0	1.2
16	67.7	53.0	0	0.0	0	0.0	0	0.0	0	0.0	0	0.0	0	0.0	0	0.0
17	66.9	54.0	0	1.7	0	1.7	0	1.0	0	1.0	0	1.0	0	1.0	0	1.0
18	65.8	55.5	0	0.0	0	0.0	0	0.0	0	0.0	0	0.0	0	0.0	0	0.0
19	64.2	56.1	0	0.9	0	0.9	0	0.5	0	0.5	0	0.5	0	0.5	0	0.5
20	62.4	55.6	0	0.0	0	0.0	0	0.0	0	0.0	0	0.0	0	0.0	0	0.0
21	60.3	54.6	0	0.0	0	0.0	0	0.0	0	0.0	0	0.0	0	0.0	0	0.0
22	58.1	52.5	-3,670	0.0	-3,670	0.0	-6,638	0.0	-6,638	0.0	-6,638	0.0	-6,638	0.0	-6,638	0.0
23	56.0	50.5	0	0.0	0	0.0	0	0.0	0	0.0	0	0.0	0	0.0	0	0.0
24	53.9	48.4	-9,563	0.0	-9,563	0.0	-15,456	0.0	-15,456	0.0	-15,456	0.0	-15,456	0.0	-15,456	0.0

December Hour	Typical Weather (°F)		Design		Weekday			Saturday			Sunday			Monday		
	OADB	OAWB	Htg (Btuh)	Clg (Tons)	Htg (Btuh)	Clg (Tons)	Htg (Btuh)	Clg (Tons)	Htg (Btuh)	Clg (Tons)	Htg (Btuh)	Clg (Tons)	Htg (Btuh)	Clg (Tons)	Htg (Btuh)	Clg (Tons)
1	48.9	43.4	0	0.0	0	0.0	0	0.0	0	0.0	0	0.0	0	0.0	0	0.0
2	47.3	42.2	-24,527	0.0	-24,527	0.0	-29,368	0.0	-29,368	0.0	-29,368	0.0	-29,368	0.0	-29,368	0.0
3	45.9	40.7	0	0.0	0	0.0	0	0.0	0	0.0	0	0.0	0	0.0	0	0.0
4	44.7	39.6	-27,684	0.0	-27,684	0.0	-34,819	0.0	-34,819	0.0	-34,819	0.0	-34,819	0.0	-34,819	0.0
5	43.8	39.3	0	0.0	0	0.0	0	0.0	0	0.0	0	0.0	0	0.0	0	0.0
6	43.3	38.6	-27,264	0.0	-27,264	0.0	-37,787	0.0	-37,787	0.0	-37,787	0.0	-37,787	0.0	-37,787	0.0
7	43.1	38.9	0	0.0	0	0.0	0	0.0	0	0.0	0	0.0	0	0.0	0	0.0
8	44.2	40.3	-20,949	0.0	-20,949	0.0	-35,872	0.0	-35,872	0.0	-35,872	0.0	-35,872	0.0	-35,872	0.0
9	47.1	42.2	0	0.0	0	0.0	0	0.0	0	0.0	0	0.0	0	0.0	0	0.0
10	51.3	44.3	-8,742	0.0	-8,742	0.0	-20,949	0.0	-20,949	0.0	-20,949	0.0	-20,949	0.0	-20,949	0.0
11	55.9	46.5	0	0.0	0	0.0	0	0.0	0	0.0	0	0.0	0	0.0	0	0.0
12	60.1	48.0	0	0.0	0	0.0	-2,428	0.0	-2,428	0.0	-2,428	0.0	-2,428	0.0	-2,428	0.0
13	63.0	48.9	0	1.0	0	1.0	0	0.3	0	0.3	0	0.3	0	0.3	0	0.3
14	64.1	48.6	0	0.0	0	0.0	0	0.0	0	0.0	0	0.0	0	0.0	0	0.0
15	63.9	48.4	0	1.4	0	1.4	0	0.5	0	0.5	0	0.5	0	0.5	0	0.5
16	63.4	48.6	0	0.0	0	0.0	0	0.0	0	0.0	0	0.0	0	0.0	0	0.0
17	62.5	48.8	0	1.0	0	1.0	0	0.2	0	0.2	0	0.2	0	0.2	0	0.2
18	61.3	50.1	0	0.0	0	0.0	0	0.0	0	0.0	0	0.0	0	0.0	0	0.0
19	59.9	50.4	0	0.1	0	0.1	0	0.0	0	0.0	0	0.0	0	0.0	0	0.0
20	58.3	50.0	-4,722	0.0	-4,722	0.0	-6,217	0.0	-6,217	0.0	-6,217	0.0	-6,217	0.0	-6,217	0.0
21	56.5	49.1	0	0.0	0	0.0	0	0.0	0	0.0	0	0.0	0	0.0	0	0.0
22	54.6	47.2	-14,004	0.0	-14,004	0.0	-14,004	0.0	-14,004	0.0	-14,004	0.0	-14,004	0.0	-14,004	0.0
23	52.6	46.1	0	0.0	0	0.0	0	0.0	0	0.0	0	0.0	0	0.0	0	0.0
24	50.7	44.4	-20,087	0.0	-20,087	0.0	-22,191	0.0	-22,191	0.0	-22,191	0.0	-22,191	0.0	-22,191	0.0

SYSTEM TEMPERATURE PROFILES

By Harris Group Inc.

Room Description	---- Maximum----			--- Number of Hours at each Temp Range (°F) ---											---- Minimum ----				
	Temp	Mo	Hr	>100°	100-95	95-90	90-85	85-80	80-75	75-70	70-65	65-60	60-55	55-50	< 50°	Temp	Mo	Hr	Day
EV 4280-4 Room 4-2-60-1	999	5	1	7	2,742	0	0	0	0	0	868	2,408	0	0	2,742	-999	5	24	10
EV 4250-4 Room 4-2-30-1	999	5	1	7	2,742	0	0	0	0	0	0	3,276	0	0	2,742	-999	5	24	10
EV 4210-6 Room 4-2-20-3	999	5	23	10	2,742	0	0	0	0	0	1,084	2,174	0	18	2,742	-999	5	24	10
EV 4180-6 Room 4-1-70-1	999	8	7	10	1,798	0	0	0	0	0	0	5,164	0	0	1,798	-999	8	6	10
EV 4150-6 Room 4-1-40-1	999	5	1	7	2,742	0	0	0	0	0	0	3,276	0	0	2,742	-999	5	24	10
EV 4120-4 Room 4-1-10-1	999	5	1	7	2,742	0	0	0	0	0	1,084	2,174	18	0	2,742	-999	5	24	10

SYSTEM HUMIDITY PROFILES

By Harris Group Inc.

Room Description	---- Maximum----			----- Number of Hours at each Percentage Range -----												----- Minimum -----				
	%Rh	Mo	Hr	Day	>70%	70-66	66-62	62-58	58-54	54-50	50-46	46-42	42-38	38-34	34-30	<30 %	%Rh	Mo	Hr	Day
EV 4280-4 Room 4-2-60-1	67	5	1	1	0	0	18	0	144	202	309	521	315	699	439	6,113	0	5	24	10
EV 4250-4 Room 4-2-30-1	67	5	1	1	0	0	18	0	144	202	309	521	315	699	439	6,113	0	5	24	10
EV 4210-6 Room 4-2-20-3	80	5	22	10	18	0	0	0	144	202	325	505	315	652	472	6,127	0	5	24	10
EV 4180-6 Room 4-1-70-1	90	8	1	1	200	199	382	379	415	485	486	538	313	652	472	4,239	0	8	6	10
EV 4150-6 Room 4-1-40-1	68	5	1	1	0	0	0	34	128	238	271	495	315	649	503	6,127	0	5	24	10
EV 4120-4 Room 4-1-10-1	68	5	1	1	0	0	18	16	128	238	271	509	294	656	503	6,127	0	5	24	10

Daytypes:

- 1. Design
- 2. Monday
- 3. Tuesday
- 4. Wednesday
- 5. Thursday
- 6. Friday
- 7. Saturday
- 8. Sunday
- 9. Holiday
- 10. Weekday
- 11. Weekend

Project Name: ASPS Report
 Dataset Name: C:\CDS\TRACE700\Projects\ASPS REPORT-R9.trc

EQUIPMENT ENERGY CONSUMPTION

By Harris Group Inc.

Alternative: 1 Sash with ASPS

Equipment - Utility	----- Monthly Consumption -----												Total
	Jan	Feb	Mar	Apr	May	June	July	Aug	Sept	Oct	Nov	Dec	
Cpl 1: Chiller [Sum of dsn coil capacities=8.68 tons]													
Water-cooled chiller - 001 [Nominal Capacity=8.68 tons] (Cooling Equipment)													
Electric (kWh)	4.1	49.9	62.3	102.6	143.9	170.7	346.7	318.5	228.8	135.7	49.9	15.5	1,628.5
Peak (kW)	0.5	0.6	0.6	0.7	0.9	1.4	2.1	2.3	1.8	1.3	0.7	0.5	2.3
Eq5100 - Cooling tower													
Electric (kWh)	26.3	91.2	124.7	163.1	243.5	276.6	367.5	216.7	177.8	142.9	71.8	42.6	1,944.8
Peak (kW)	0.5	0.7	0.7	0.7	0.7	0.7	0.7	0.7	0.7	0.7	0.7	0.6	0.7
Eq5100 - Cooling tower													
Make Up Water (1000gal)	0.0	0.4	0.5	0.8	1.2	1.5	3.1	2.9	2.2	1.3	0.4	0.1	14.3
Peak (1000gal/Hr)	0.0	0.0	0.0	0.0	0.0	0.0	0.0	0.0	0.0	0.0	0.0	0.0	0.0
Eq5001 - Cnst vol chill water pump (Misc Accessory Equipment)													
Electric (kWh)	60.6	191.6	242.5	264.0	363.7	410.6	545.5	321.7	264.0	212.2	117.3	90.9	3,084.6
Peak (kW)	1.0	1.0	1.0	1.0	1.0	1.0	1.0	1.0	1.0	1.0	1.0	1.0	1.0
Eq5010 - Cnst vol cnd water pump (Misc Accessory Equipment)													
Electric (kWh)	29.2	92.3	116.8	127.2	175.2	197.8	262.8	154.9	127.2	102.2	56.5	43.8	1,485.9
Peak (kW)	0.5	0.5	0.5	0.5	0.5	0.5	0.5	0.5	0.5	0.5	0.5	0.5	0.5
Hpl 1: Boiler [Sum of dsn coil capacities=110.0 mbh]													
Boiler - 001 [Nominal Capacity=110.0 mbh] (Heating Equipment)													
Gas (therms)	187.8	127.4	114.5	83.6	37.5	14.9	3.3	0.7	6.2	20.5	46.0	78.9	721.3
Peak (therms/Hr)	0.5	0.5	0.4	0.3	0.2	0.2	0.1	0.0	0.1	0.2	0.3	0.5	0.5
Eq5020 - Heating water circ pump (Misc Accessory Equipment)													
Electric (kWh)	188.2	144.5	150.5	127.5	99.5	72.8	28.2	9.4	36.4	37.6	63.7	84.7	1,043.1
Peak (kW)	0.3	0.3	0.3	0.3	0.3	0.3	0.3	0.3	0.3	0.3	0.3	0.3	0.3
Eq5240 - Boiler forced draft fan (Misc Accessory Equipment)													
Electric (kWh)	68.2	52.3	54.5	46.2	36.1	26.4	10.2	3.4	13.2	13.6	23.1	30.7	377.9
Peak (kW)	0.1	0.1	0.1	0.1	0.1	0.1	0.1	0.1	0.1	0.1	0.1	0.1	0.1
Eq5307 - Boiler cntl panel & inter (Misc Accessory Equipment)													
Electric (kWh)	310.0	238.0	248.0	210.0	164.0	120.0	46.5	15.5	60.0	62.0	105.0	139.5	1,718.5
Peak (kW)	0.5	0.5	0.5	0.5	0.5	0.5	0.5	0.5	0.5	0.5	0.5	0.5	0.5

EQUIPMENT ENERGY CONSUMPTION

By Harris Group Inc.

Alternative: 1 Sash with ASPS

		----- Monthly Consumption -----												
Equipment - Utility		Jan	Feb	Mar	Apr	May	June	July	Aug	Sept	Oct	Nov	Dec	Total
System - 001														
FC Centrifugal const vol (Main Clg Fan)														
Electric (kWh)		4,012.2	3,624.0	4,012.3	3,882.8	4,012.3	3,882.8	4,012.2	4,012.3	3,882.8	4,012.3	3,882.8	4,012.2	47,241.0
Peak (kW)		5.4	5.4	5.4	5.4	5.4	5.4	5.4	5.4	5.4	5.4	5.4	5.4	5.4
FC Centrifugal const vol (Room Exhaust Fan)														
Electric (kWh)		2,006.1	1,812.0	2,006.1	1,941.4	2,006.1	1,941.4	2,006.1	2,006.1	1,941.4	2,006.1	1,941.4	2,006.1	23,620.5
Peak (kW)		2.7	2.7	2.7	2.7	2.7	2.7	2.7	2.7	2.7	2.7	2.7	2.7	2.7

ELECTRICAL PEAK CHECKSUMS

By Harris Group Inc.

Alternative: 1 Sash with ASPS
Yearly Time of Peak: 15(Hr) 8(Month)

Equipment Description	Electrical Demand (kw)	Percent of Total (%)
Cooling Equipment		
Water-cooled chiller - 001	4.37	35.06
Sub total	4.37	35.06
Fan Equipment		
Sys 1: System - 001	8.09	64.94
Sub total	8.09	64.94
Miscellaneous		
Lights	0.00	0.00
Base Utilities	0.00	0.00
Misc Equipment	0.00	0.00
Sub total	0.00	0.00
Total	12.46	100

ENERGY CONSUMPTION SUMMARY

By Harris Group Inc.

	Elect Cons. (kWh)	Gas Cons. (kBtu)	Water Cons. (1000 gals)	% of Total Building Energy	Total Building Energy (kBtu/yr)	Total Source Energy* (kBtu/yr)
Primary heating						
Primary heating		72,125		20.5 %	72,125	75,921
Other Htg Accessories	2,096			2.0 %	7,155	21,467
Heating Subtotal	2,096	72,125		22.5 %	79,280	97,388
Primary cooling						
Cooling Compressor	1,628			1.6 %	5,558	16,675
Tower/Cond Fans	1,945		14	1.9 %	6,637	19,914
Condenser Pump	1,486			1.4 %	5,071	15,215
Other Clg Accessories				0.0 %	0	0
Cooling Subtotal....	5,059		14	4.9 %	17,267	51,805
Auxiliary						
Supply Fans	70,861			68.6 %	241,850	725,623
Pumps	4,128			4.0 %	14,088	42,267
Stand-alone Base Utilities				0.0 %	0	0
Aux Subtotal....	74,989			72.6 %	255,938	767,890
Lighting						
Lighting				0.0 %	0	0
Receptacle						
Receptacles				0.0 %	0	0
Cogeneration						
Cogeneration				0.0 %	0	0
Totals	82,145	72,125	14	100.0 %	352,484	917,084

* Note: Resource Utilization factors are included in the Total Source Energy value.

** Note: This report can display a maximum of 7 utilities. If additional utilities are used, they will be included in the total.

Energy Cost Budget

By Harris Group Inc.

Project Name: ASPS Report	Date: May 08, 2007
City: Thousand Oaks, California	
Weather Data: C.E.C. Region 9 (NCTZ09)	

		Alt-1 Base Case		Alt-2 Sash without ASPS	
		Energy / Base 10 ^{^6} Btu/yr	Peak % kBTuh	Energy / Base 10 ^{^6} Btu/yr	Peak % kBTuh
Space Heating	Electricity	7.2	2	6.6	92
	Gas	72.1	20	134.9	187
Space Cooling	Electricity	5.6	2	11.1	200
Pumps	Electricity	19.2	5	32.4	169
Heat Rejection	Electricity	6.6	2	11.1	167
Fans - Conditioned	Electricity	241.9	69	570.3	236
Total Building Consumption		352.5		766.3	

Note: The percentage displayed for the "Proposed/ Base %" column of the base case is actually the percentage of the total energy consumption

	Base Case Alt-1	Alt-2 Sash without ASPS
Total	0 0	0 0
Number of hours heating load not met		
Number of hours cooling load not met		

	Base Case Alt-1	Alt-2 Sash without ASPS
	Energy 10 ^{^6} Btu/yr	Energy 10 ^{^6} Btu/yr
Electricity	280.4	631.5
Gas	72.1	134.9
Total	352	766
	Cost/yr \$/yr	Cost/yr \$/yr
Electricity	10,173	22,945
Gas	727	1,360
Total	10,900	24,305

ECONOMIC PARAMETERS

By Harris Group Inc.

Project Name: ASPS Report
Location: Thousand Oaks, California
Building Owner: Amgen
Program User: Geoff Laughlin
Company: Harris Group Inc
Comments:

Study Life:	20 Yrs	Income Tax Rate:	0.0 %
Mortgage Life:	20 Yrs	Cost of Capital:	10.0 %
Depreciation Life:	20 Yrs	Property tax rate:	0.0 %
Mortgage Interest Rate:	10.0 %	Insurance Expense rate:	0.0 %
Percent Financed:	0.0 %		
Depreciation Method:	None		
Declining Balance Taxes:	100.0 %	<u>Annual Inflation Rate Of</u>	
		Maintenance Expense	0.0 %
		Replacement Expense	0.0 %
		Property Taxes	0.0 %
		Insurance Expense	0.0 %

Alt #	First Cost (\$/ton)	First Cost (\$/ft ²)	Additional First Cost	Total First Cost	Maintenance Cost (\$/ton)	Maintenance Cost (\$/ft ²)	Total Maint. Cost	Total Alt. Cost
1	0.00	0.00	0.00	0.00	0.00	0.00	0.00	0.00
2	0.00	0.00	0.00	0.00	0.00	0.00	0.00	0.00

YEARLY CASH FLOW

By Harris Group Inc.

Alternative: 1
 Life Cycle Cost: 92,801.11

Year	Utility Cost (\$)	Maint. Cost (\$)	Interest Cost (\$)	Principal Cost (\$)	Property Taxes (\$)	Insurance Cost (\$)	Revenue Penalty (\$)	Replace. Expenses (\$)	Deprec. Tax (\$)	Cash Flow Effect (\$)	Present Value (\$)
0	0	0	0	0	0	0	0	0	0	0	0
1	10,900	0	0	0	0	0	0	0	0	10,900	9,909
2	10,900	0	0	0	0	0	0	0	0	10,900	9,009
3	10,900	0	0	0	0	0	0	0	0	10,900	8,190
4	10,900	0	0	0	0	0	0	0	0	10,900	7,445
5	10,900	0	0	0	0	0	0	0	0	10,900	6,768
6	10,900	0	0	0	0	0	0	0	0	10,900	6,153
7	10,900	0	0	0	0	0	0	0	0	10,900	5,594
8	10,900	0	0	0	0	0	0	0	0	10,900	5,085
9	10,900	0	0	0	0	0	0	0	0	10,900	4,623
10	10,900	0	0	0	0	0	0	0	0	10,900	4,203
11	10,900	0	0	0	0	0	0	0	0	10,900	3,821
12	10,900	0	0	0	0	0	0	0	0	10,900	3,473
13	10,900	0	0	0	0	0	0	0	0	10,900	3,157
14	10,900	0	0	0	0	0	0	0	0	10,900	2,870
15	10,900	0	0	0	0	0	0	0	0	10,900	2,609
16	10,900	0	0	0	0	0	0	0	0	10,900	2,372
17	10,900	0	0	0	0	0	0	0	0	10,900	2,157
18	10,900	0	0	0	0	0	0	0	0	10,900	1,961
19	10,900	0	0	0	0	0	0	0	0	10,900	1,782
20	10,900	0	0	0	0	0	0	0	0	10,900	1,620

ALTERNATIVE COMPARISON

By Harris Group Inc.

Alternative 1 vs Alternative 2 Comparison

First Cost Difference	0.00
Down Payment Difference	0.00
Net Present Value of Incremental Cash Flows	114,118.61
Life Cycle Cost Difference	114,118.61
Revenue Penalty Difference	0.00
Simple Payback on Investment	0.0 years
Life Cycle Payback on Investment	0.0 years
Internal Rate of Return	Over 1,000 %
Cost of capital (%)	10.0

Year	Cash Flow Difference	Cumulative Cash Flow Difference	Present Value of Flow Difference	Net Present Value
0	0.00	0.00	0.00	0.00
1	13,404.33	13,404.33	12,185.75	12,185.75
2	13,404.33	26,808.66	11,077.96	23,263.71
3	13,404.33	40,212.99	10,070.87	33,334.58
4	13,404.33	53,617.32	9,155.34	42,489.92
5	13,404.33	67,021.65	8,323.03	50,812.95
6	13,404.33	80,425.97	7,566.39	58,379.35
7	13,404.33	93,830.30	6,878.54	65,257.89
8	13,404.33	107,234.63	6,253.22	71,511.11
9	13,404.33	120,638.96	5,684.74	77,195.85
10	13,404.33	134,043.29	5,167.95	82,363.80
11	13,404.33	147,447.62	4,698.14	87,061.94
12	13,404.33	160,851.95	4,271.03	91,332.97
13	13,404.33	174,256.28	3,882.76	95,215.73
14	13,404.33	187,660.61	3,529.78	98,745.51
15	13,404.33	201,064.94	3,208.89	101,954.40
16	13,404.33	214,469.26	2,917.17	104,871.57
17	13,404.33	227,873.59	2,651.98	107,523.54
18	13,404.33	241,277.92	2,410.89	109,934.43
19	13,404.33	254,682.25	2,191.72	112,126.15
20	13,404.33	268,086.58	1,992.47	114,118.61

TRACE® 700 Economic Summary

By Harris Group Inc.

Project Information

Weather file C.E.C. Region 9 (NCTZ09)
 Project Name ASPS Report
 Location Thousand Oaks, California
 Building Owner Amgen
 User Geoff Laughlin
 Company Harris Group Inc
 Comments

Alternative 1 - - Sash with ASPS
 Alternative 2 - - Sash without ASPS

Economic Summary

Alternative Number	Installed Cost	First Year Util. Cost	Final Year Util. Cost	First Year Maint. Cost	Final Year Maint. Cost	Life Cycle Cost
1	0.00	10,900.38	10,900.38	0.00	0.00	92,801.11
2	0.00	24,304.71	24,304.71	0.00	0.00	206,919.72

Economic Comparison of the Alternatives

Alt. - Alt.	First Cost Difference	Simple Payback	Net Present Value	Life Cycle Payback	Internal Rate of Return
1 - 2	0.00	0.0 yrs	114,118.61	0.0 yrs	Over 1000 %

Monthly Utility Costs

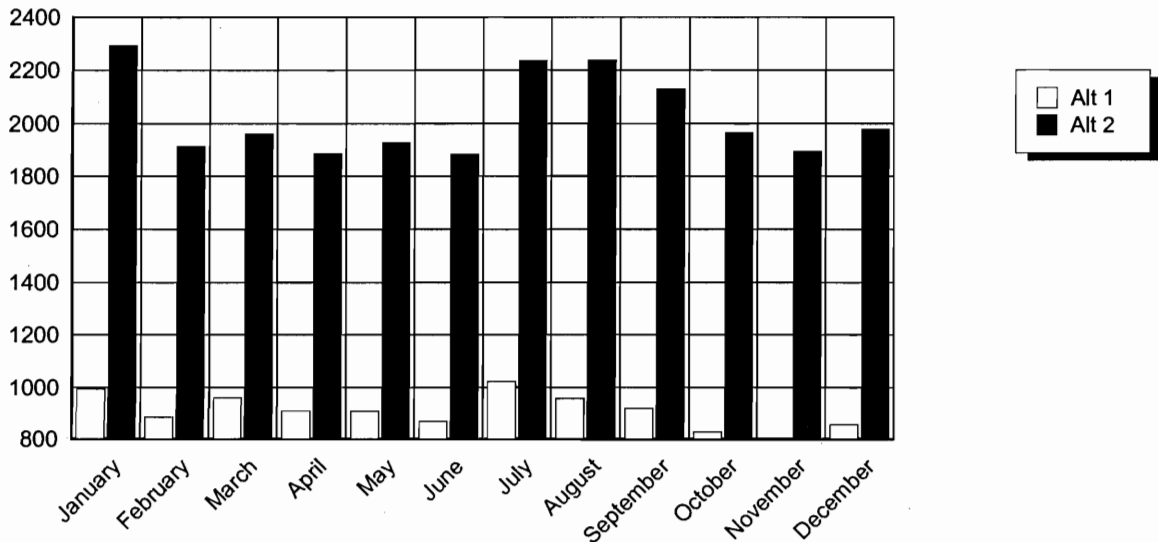

Equipment Energy Consumption by Alternative

	Elect Cons. (kWh)	Gas Cons. (kBtu)	Water Cons. (1000 gals)	Percent of Total Energy	Total Building Energy (kBtu/yr)	Total Source Energy* (kBtu/yr)
Alternative: 1 - Sash with ASPS						
Primary heating		72,125		20.5%	72,125	75,921
Other Htg Accessories	2,096			2.0%	7,155	21,467
Cooling Compressor	1,628			1.6%	5,558	16,675
Tower/Cond Fans	1,945		14	1.9%	6,637	19,914
Condenser Pump	1,486			1.4%	5,071	15,215
Supply Fans	70,861			68.6%	241,850	725,623
Pumps	4,128			4.0%	14,088	42,267
Totals**	82,145	72,125	14	100.0%	352,484	917,084
Alternative: 2 - Sash without ASPS						
Primary heating		134,884		17.6%	134,884	141,983
Other Htg Accessories	1,931			0.9%	6,590	19,772
Cooling Compressor	3,265			1.5%	11,143	33,431
Tower/Cond Fans	3,240		30	1.4%	11,059	33,181
Condenser Pump	2,490			1.1%	8,498	25,497
Supply Fans	167,103			74.4%	570,322	1,711,136
Pumps	6,989			3.1%	23,853	71,566
Totals**	185,018	134,884	30	100.0%	766,349	2,036,567

* Note: Resource Utilization factors are included in the Total Source Energy value.

ATTACHMENT 4

Trace 700 System Summary
for Region 9 Without ASPs

ASPS Report

Location
Building owner
Program user
Company
Comments

Thousand Oaks, California
Amgen
Geoff Laughlin
Harris Group Inc

By
Dataset name
Calculation time
TRACE® 700 version

Harris Group Inc.
C:\CDS\TRACE700\Projects\ASPS REPORT-R9.trc
12:07 PM on 05/08/2007
6.0

Location
Latitude
Longitude
Time Zone
Elevation
Barometric pressure

C.E.C. Region 9 (NCTZ09)
34.2 deg
117.2 deg
8
977 ft
28.8 in. Hg

Air density
Air specific heat
Density-specific heat product
Latent heat factor
Enthalpy factor

0.0732 lb/cu ft
0.2444 Btu/lb-°F
1.0738 Btu/h-cfm-°F
4,726.8 Btu-min/h-cu ft
4.3930 lb-min/hr-cu ft

Summer design dry bulb
Summer design wet bulb
Winter design dry bulb
Summer clearness number
Winter clearness number
Summer ground reflectance
Winter ground reflectance

91 °F
68 °F
37 °F
1.03
0.97
0.20
0.20

Design simulation period
Cooling load methodology
Heating load methodology

January - December
TETD-TA1
UATD



SYSTEM SUMMARY

DESIGN AIRFLOW QUANTITIES

By Harris Group Inc.

MAIN SYSTEM

System Description	System Type	Cooling			Heating			Return			Exhaust			Auxiliary System			Room		
		Outside Airflow cfm	Airflow cfm	Airflow cfm	Airflow cfm	Airflow cfm	Airflow cfm	Airflow cfm	Airflow cfm	Airflow cfm	Supply Airflow cfm	Exhaust Airflow cfm	Supply Airflow cfm	Exhaust Airflow cfm	Supply Airflow cfm	Exhaust Airflow cfm			
System - 001	Fan Coil	4,622	4,622	4,622	4,622	4,622	4,622	4,622	4,622	0	4,622	0	4,622	0	4,622				
Totals		4,622	4,622	4,622	4,622	4,622	4,622	4,622	4,622	0	4,622	0	4,622	0	4,622				

Note: Airflows on this report are not additive because they are each taken at the time of their respective peaks. To view the balanced system design airflows, see the appropriate Checksums report (Airflows section).

SYSTEM SUMMARY DESIGN COOLING CAPACITIES

By Harris Group Inc.

Building Airside Systems and Plant Capacities

Peak Plant Loads

Plant System	Peak Plant Loads										Time Of Peak mo/hr	Block Plant Loads									
	Main Coil ton	Aux Coil ton	Opt Vent Coil ton	Misc Load ton	Stg 1 Desic Cond ton	Stg 2 Desic Cond ton	Base Utility ton	Peak Total ton	Main Coil ton	Aux Coil ton		Opt Vent Coil ton	Misc Load ton	Stg 1 Desic Cond ton	Stg 2 Desic Cond ton	Base Utility ton	Block Total ton				
Chiller System - 001	8.7	0.0	0.0	0.0	0.0	0.0	0.0	8.7	5.4	0.0	0.0	0.0	0.0	0.0	0.0	5.4					
Building totals	8.7	0.0	0.0	0.0	0.0	0.0	8.7	5.4	0.0	0.0	0.0	0.0	0.0	0.0	0.0	5.4					

Building peak load is 8.7 tons.

Building maximum block load of 5.4 tons occurs in August at hour 15 based on system simulation.

SYSTEM SUMMARY DESIGN HEATING CAPACITIES

By Harris Group Inc.

System Coil Capacities

System Description	System Type	Main System		Aux System		Preheat Btu/h	Reheat Btu/h	Humid. Btu/h	Optional Vent Btu/h	Stg 1		Stg 2		Stg 1		Stg 2		Heating Totals		
		Btu/h	MBh	Btu/h	MBh					Desic Regen Btu/h	Desic Regen MBh	Frost Prev. Btu/h	Frost Prev. MBh	Desic Regen Btu/h	Desic Regen MBh	Frost Prev. Btu/h	Frost Prev. MBh	Btu/h	MBh	Btu/h
System - 001	Fan Coil	-138,969		0		0	0	0	0	0	0	0	0	0	0	0	0	0	0	-138,969
Totals		-138,969		0		0	0	0	0	0	0	0	0	0	0	0	0	0	0	-138,969

Building Plant Capacities

Plant System	Main Coil		Reheat Coil		Humid. Coil		Aux Coil		Opt Vent Coil		Misc Load		Stg 1		Stg 2		Stg 1		Stg 2		Absorption Load		
	MBh	MBh	MBh	MBh	MBh	MBh	MBh	MBh	MBh	MBh	MBh	MBh	MBh	Desic. Regen. MBh	Desic. Regen. MBh	Frost Prev. MBh	Frost Prev. MBh	Desic. Regen. MBh	Desic. Regen. MBh	Frost Prev. MBh	Frost Prev. MBh	MBh	MBh
Boiler	59	0	0	0	0	0	0	0	0	0	0	0	0	0	0	0	0	0	0	0	0	0	0
System - 001	59	0	0	0	0	0	0	0	0	0	0	0	0	0	0	0	0	0	0	0	0	0	0

Building peak load is 58.9 MBh.

ENGINEERING CHECKS

By Harris Group Inc.

System	Zone	Room	Type	COOLING					HEATING				
				Floor Area ft ²	% OA	cfm/ft ²	cfm/ton	ft ² /ton	Btu/hr-ft ²	% OA	cfm/ft ²	Btu/hr-ft ²	
	EV	4280-6 Room 4-2-70-1	Zone	20	100.00	43.45	225.7	5.2	2,309.91	100.00	43.45	-1,306.48	
	EV	4250-6 Room 4-2-40-1	Zone	20	100.00	40.13	225.7	5.6	2,133.24	100.00	40.13	-1,206.56	
	EV	4220-4 Room 4-2-10-1	Zone	20	100.00	27.78	225.7	8.1	1,476.66	100.00	27.78	-835.19	
	EV	4220-6 Room 4-2-20-1	Zone	21	100.00	42.82	225.7	5.3	2,276.09	100.00	42.82	-1,287.35	
	EV	4120-6 Room 4-1-30-1	Zone	21	100.00	41.09	225.7	5.5	2,184.44	100.00	41.09	-1,235.51	
	EV	4180-4 Room 4-1-60-1	Zone	21	100.00	29.93	225.7	7.5	1,591.23	100.00	29.93	-899.99	
System - 001			System - Fan Coil	123	100.00	37.54	225.7	6.0	1,995.64	100.00	37.54	-1,128.73	

System Checksums

By Harris Group Inc.

System - 001

Fan Coil

COOLING COIL PEAK				CLG SPACE PEAK				HEATING COIL PEAK				TEMPERATURES							
Peaked at Time:		Mo/Hr: 8 / 14		Mo/Hr: Sum of		Mo/Hr: Heating Design		Mo/Hr: Heating Design		Mo/Hr: Heating Design		Mo/Hr: Heating Design		Mo/Hr: Heating Design		Mo/Hr: Heating Design			
Outside Air:		OADB/WB/HR: 87 / 70 / 85		OADB: Peaks		OADB: 37		OADB: 37		OADB: 37		OADB: 37		OADB: 37		OADB: 37			
Envelope Loads	Space Sens. + Lat	Plenum Sens. + Lat	Net Percent Total Of Total	Space Sensible Of Total	Space Percent Of Total	Envelope Loads	Space Peak Space Sens	Coil Peak Tot Sens Of Total	Coil Peak Percent	Space Peak Space Sens	Coil Peak Tot Sens Of Total	Coil Peak Percent	SADB	Plenum	Return	Ret/OA	Fn MtrTD	Fn BlrTD	Fn Frict
Btu/h	Btu/h	Btu/h	(%)	Btu/h	(%)	Btu/h	Btu/h	Btu/h	(%)	Btu/h	Btu/h	(%)							
Skylite Solar	0	0	0	0	0	Skylite Solar	0	0	0.00	0	0	0.00	65.0	65.0	65.0	65.0	1.1	0.4	0.0
Skylite Cond	0	0	0	0	0	Skylite Cond	0	0	0.00	0	0	0.00	65.0	65.0	65.0	65.0	0.4	0.0	0.0
Roof Cond	0	0	0	0	0	Roof Cond	0	0	0.00	0	0	0.00	65.0	65.0	65.0	65.0	2.2	0.0	0.0
Glass Solar	0	0	0	0	0	Glass Solar	0	0	0.00	0	0	0.00							
Glass Cond	0	0	0	0	0	Glass Cond	0	0	0.00	0	0	0.00							
Wall Cond	0	0	0	0	0	Wall Cond	0	0	0.00	0	0	0.00							
Partition	0	0	0	0	0	Partition	0	0	0.00	0	0	0.00							
Exposed Floor	0	0	0	0	0	Exposed Floor	0	0	0.00	0	0	0.00							
Infiltration	0	0	0	0	100	Infiltration	0	0	0.00	0	0	0.00							
Sub Total ==>	0	0	0	0	100	Sub Total ==>	0	0	0.00	0	0	0.00							
Internal Loads						Internal Loads													
Lights	0	0	0	0	0	Lights	0	0	0.00	0	0	0.00							
People	0	0	0	0	0	People	0	0	0.00	0	0	0.00							
Misc	0	0	0	0	0	Misc	0	0	0.00	0	0	0.00							
Sub Total ==>	0	0	0	0	0	Sub Total ==>	0	0	0.00	0	0	0.00							
Ceiling Load						Ceiling Load													
Ventilation Load	0	0	0	0	0	Ventilation Load	0	0	0.00	0	0	0.00							
Dehumid. Ov Sizing	0	0	92	0	0	Dehumid. Ov Sizing	0	-138,969	100.00	0	-138,969	100.00							
Ov/Undr Sizing	0	0	0	0	0	Ov/Undr Sizing	1	0	0.00	0	0	0.00							
Exhaust Heat	0	0	0	0	0	Exhaust Heat	0	0	0.00	0	0	0.00							
Sup. Fan Heat	0	0	8	0	0	Sup. Fan Heat	0	0	0.00	0	0	0.00							
Ret. Fan Heat	0	0	0	0	0	Ret. Fan Heat	0	0	0.00	0	0	0.00							
Duct Heat PkUp	0	0	0	0	0	Duct Heat PkUp	0	0	0.00	0	0	0.00							
Reheat at Design	0	0	0	0	0	Reheat at Design	0	0	0.00	0	0	0.00							
Grand Total ==>	0	0	100.00	0	100.00	Grand Total ==>	0	-138,969	100.00	0	-138,969	100.00							

AIRFLOWS

Vent	Cooling	Heating
Infil	4,622	4,622
Supply	4,622	4,622
MinStop/Rh	0	0
Return	0	0
Exhaust	0	0
Rm Exh	4,622	4,622
Auxiliary	0	0

ENGINEERING CKS

% OA	Cooling	Heating
100.0	100.0	100.0
cfm/ft²	37.54	37.54
cfm/ton	225.74	225.74
ft²/ton	6.01	6.01
Btu/hr-ft²	1,995.64	-1,128.73
No. People	0	0

HEATING COIL SELECTION

Capacity	Coil Airflow	Ent	Lvg
MBh	cfm	°F	°F
-139.0	4,622.0	37.0	65.0
0.0	0	0	0
-120.3	4,622	37	61
0.0	0	0	0.0
0.0	0	0	0.0
-139.0	0	0	0.0

AREAS

Gross Total	Glass	(%)
123	ft²	
Floor	0	0
Part	0	0
ExFlr	0	0
Roof	0	0
Wall	0	0

COOLING COIL SELECTION

Total Capacity	Sens Cap.	Coil Airflow	Enter DB/WB/HR	Leave DB/WB/HR
ton	MBh	cfm	°F	°F
20.5	245.7	4,622.0	88.8	70.1
0.0	0.0	0	0	85.0
0.0	0.0	0	0	0
0.0	0.0	0	0	0
0.0	0.0	0	0	0
20.5	245.7			

Zone Checksums

By Harris Group Inc.

EV 4120-6 Room 4-1-30-1

COOLING COIL PEAK		CLG SPACE PEAK		HEATING COIL PEAK		TEMPERATURES	
Peaked at Time: Mo/Hr: 8 / 14		Mo/Hr: 7 / 15		Mo/Hr: Heating Design			
Outside Air: OADB/WB/HR: 87 / 70 / 85		OADB: 91		OADB: 37			
Space Sens. + Lat. Btu/h	Plenum Sens. + Lat. Btu/h	Net Percent Total Of Total Btu/h (%)	Space Percent Sensible Of Total Btu/h (%)	Space Peak Space Sens Btu/h	Coil Peak Tot Sens Of Total Btu/h (%)	SADB	Cooling Heating
Envelope Loads							
0	0	0	0	0	0	65.0	65.0
0	0	0	0	0	0	65.0	65.0
0	0	0	0	0	0	65.0	65.0
0	0	0	0	0	0	87.3	37.0
0	0	0	0	0	0	1.1	0.0
0	0	0	0	0	0	0.4	0.0
0	0	0	0	0	0	2.2	0.0
0	0	0	0	0	0		
0	0	0	0	0	0		
0	0	0	100	0	0		
0	0	0	100	0	0		
0	0	0		0	0		
Sub Total ==>				0	0		
Internal Loads							
0	0	0	0	0	0		
0	0	0	0	0	0		
0	0	0	0	0	0		
0	0	0	0	0	0		
0	0	0	0	0	0		
0	0	0	0	0	0		
0	0	0	0	0	0		
Sub Total ==>				0	0		
0	0	0	0	0	0		
0	0	0	0	0	0		
0	0	42,150	0	0	-25,797		
0	0	0	92	0	0		
0	0	0	0	0	0		
0	0	3,461	0	0	0		
0	0	0	8	0	0		
0	0	0	0	0	0		
0	0	0	0	0	0		
0	0	0	0	0	0		
Sub Total ==>				0	0		
0	0	45,611	100.00	0	-25,797		
Grand Total ==>				0	0		
				0	100.00		
				0	100.00		

COOLING COIL SELECTION		HEATING COIL SELECTION	
Total Capacity ton	Sens Cap. MBh	Capacity MBh	Coil Airflow cfm
3.8	45.6	-25.8	858
0.0	0.0	0.0	0
0.0	0.0	-22.3	858
3.8	45.6	0.0	0
Total		0.0	0

COOLING COIL SELECTION		HEATING COIL SELECTION	
ton	Enter DB/WB/HR °F	Ent °F	Lvg °F
3.8	88.8	37.0	65.0
0.0	0.0	0.0	0.0
0.0	0.0	37.0	61.2
3.8	88.8	0.0	0.0
Total		0.0	0.0

COOLING COIL SELECTION		HEATING COIL SELECTION	
ton	Coil Airflow cfm	Capacity MBh	Coil Airflow cfm
3.8	858	-25.8	858
0.0	0	0.0	0
0.0	0	-22.3	858
3.8	858	0.0	0
Total		0.0	0

COOLING COIL SELECTION		HEATING COIL SELECTION	
ton	Coil Airflow cfm	Capacity MBh	Coil Airflow cfm
3.8	858	-25.8	858
0.0	0	0.0	0
0.0	0	-22.3	858
3.8	858	0.0	0
Total		0.0	0

COOLING COIL SELECTION		HEATING COIL SELECTION	
ton	Coil Airflow cfm	Capacity MBh	Coil Airflow cfm
3.8	858	-25.8	858
0.0	0	0.0	0
0.0	0	-22.3	858
3.8	858	0.0	0
Total		0.0	0

COOLING COIL SELECTION		HEATING COIL SELECTION	
ton	Coil Airflow cfm	Capacity MBh	Coil Airflow cfm
3.8	858	-25.8	858
0.0	0	0.0	0
0.0	0	-22.3	858
3.8	858	0.0	0
Total		0.0	0

COOLING COIL SELECTION		HEATING COIL SELECTION	
ton	Coil Airflow cfm	Capacity MBh	Coil Airflow cfm
3.8	858	-25.8	858
0.0	0	0.0	0
0.0	0	-22.3	858
3.8	858	0.0	0
Total		0.0	0

COOLING COIL SELECTION		HEATING COIL SELECTION	
ton	Coil Airflow cfm	Capacity MBh	Coil Airflow cfm
3.8	858	-25.8	858
0.0	0	0.0	0
0.0	0	-22.3	858
3.8	858	0.0	0
Total		0.0	0

COOLING COIL SELECTION		HEATING COIL SELECTION	
ton	Coil Airflow cfm	Capacity MBh	Coil Airflow cfm
3.8	858	-25.8	858
0.0	0	0.0	0
0.0	0	-22.3	858
3.8	858	0.0	0
Total		0.0	0

COOLING COIL SELECTION		HEATING COIL SELECTION	
ton	Coil Airflow cfm	Capacity MBh	Coil Airflow cfm
3.8	858	-25.8	858
0.0	0	0.0	0
0.0	0	-22.3	858
3.8	858	0.0	0
Total		0.0	0

COOLING COIL SELECTION		HEATING COIL SELECTION	
ton	Coil Airflow cfm	Capacity MBh	Coil Airflow cfm
3.8	858	-25.8	858
0.0	0	0.0	0
0.0	0	-22.3	858
3.8	858	0.0	0
Total		0.0	0

COOLING COIL SELECTION		HEATING COIL SELECTION	
ton	Coil Airflow cfm	Capacity MBh	Coil Airflow cfm
3.8	858	-25.8	858
0.0	0	0.0	0
0.0	0	-22.3	858
3.8	858	0.0	0
Total		0.0	0

COOLING COIL SELECTION		HEATING COIL SELECTION	
ton	Coil Airflow cfm	Capacity MBh	Coil Airflow cfm
3.8	858	-25.8	858
0.0	0	0.0	0
0.0	0	-22.3	858
3.8	858	0.0	0
Total		0.0	0

COOLING COIL SELECTION		HEATING COIL SELECTION	
ton	Coil Airflow cfm	Capacity MBh	Coil Airflow cfm
3.8	858	-25.8	858
0.0	0	0.0	0
0.0	0	-22.3	858
3.8	858	0.0	0
Total		0.0	0

COOLING COIL SELECTION		HEATING COIL SELECTION	
ton	Coil Airflow cfm	Capacity MBh	Coil Airflow cfm
3.8	858	-25.8	858
0.0	0	0.0	0
0.0	0	-22.3	858
3.8	858	0.0	0
Total		0.0	0

COOLING COIL SELECTION		HEATING COIL SELECTION	
ton	Coil Airflow cfm	Capacity MBh	Coil Airflow cfm
3.8	858	-25.8	858
0.0	0	0.0	0
0.0	0	-22.3	858
3.8	858	0.0	0
Total		0.0	0

COOLING COIL SELECTION		HEATING COIL SELECTION	
ton	Coil Airflow cfm	Capacity MBh	Coil Airflow cfm
3.8	858	-25.8	858
0.0	0	0.0	0
0.0	0	-22.3	858
3.8	858	0.0	0
Total		0.0	0

COOLING COIL SELECTION		HEATING COIL SELECTION	
ton	Coil Airflow cfm	Capacity MBh	Coil Airflow cfm
3.8	858	-25.8	858
0.0	0	0.0	0
0.0	0	-22.3	858
3.8	858	0.0	0
Total		0.0	0

COOLING COIL SELECTION		HEATING COIL SELECTION	
ton	Coil Airflow cfm	Capacity MBh	Coil Airflow cfm
3.8	858	-25.8	858
0.0	0	0.0	0
0.0	0	-22.3	858
3.8	858	0.0	0
Total		0.0	0

COOLING COIL SELECTION		HEATING COIL SELECTION	
ton	Coil Airflow cfm	Capacity MBh	Coil Airflow cfm
3.8	858	-25.8	858
0.0	0	0.0	0
0.0	0	-22.3	858
3.8	858	0.0	0
Total		0.0	0

COOLING COIL SELECTION		HEATING COIL SELECTION	
ton	Coil Airflow cfm	Capacity MBh	Coil Airflow cfm
3.8	858	-25.8	858
0.0	0	0.0	0
0.0	0	-22.3	858
3.8	858	0.0	0
Total		0.0	0

COOLING COIL SELECTION		HEATING COIL SELECTION	
ton	Coil Airflow cfm	Capacity MBh	Coil Airflow cfm
3.8	858	-25.8	858
0.0	0	0.0	0
0.0	0	-22.3	858
3.8	858	0.0	0
Total		0.0	0

COOLING COIL SELECTION		HEATING COIL SELECTION	
ton	Coil Airflow cfm	Capacity MBh	Coil Airflow cfm
3.8	858	-25.8	858
0.0	0	0.0	0
0.0	0	-22.3	858
3.8	858	0.0	0
Total		0.0	0

COOLING COIL SELECTION		HEATING COIL SELECTION	
ton	Coil Airflow cfm	Capacity MBh	Coil Airflow cfm
3.8	858	-25.8	858
0.0	0	0.0	0
0.0	0	-22.3	858
3.8	858	0.0	0
Total		0.0	0

COOLING COIL SELECTION		HEATING COIL SELECTION	
ton	Coil Airflow cfm	Capacity MBh	Coil Airflow cfm
3.8	858	-25.8	858
0.0	0	0.0	0
0.0	0	-22.3	858
3.8	858	0.0	0
Total		0.0	0

COOLING COIL SELECTION		HEATING COIL SELECTION	
ton	Coil Airflow cfm	Capacity MBh	Coil Airflow cfm
3.8	858	-25.8	858
0.0	0	0.0	0
0.0	0	-22.3	858
3.8	858	0.0	0
Total		0.0	0

COOLING COIL SELECTION		HEATING COIL SELECTION	
ton	Coil Airflow cfm	Capacity MBh	Coil Airflow cfm
3.8	858	-25.8	858
0.0	0	0.0	0
0.0	0	-22.3	858
3.8	858	0.0	0
Total		0.0	0

COOLING COIL SELECTION		HEATING COIL SELECTION	
ton	Coil Airflow cfm	Capacity MBh	Coil Airflow cfm
3.8	858	-25.8	858
0.0	0	0.0	0
0.0	0	-22.3	858
3.8	858	0.0	0
Total		0.0	0

||
||
||

Zone Checksums

By Harris Group Inc.

EV 4180-4 Room 4-1-60-1

COOLING COIL PEAK		CLG SPACE PEAK		HEATING COIL PEAK		TEMPERATURES	
Peaked at Time: Mo/Hr: 8 / 14		Mo/Hr: 7 / 15		Mo/Hr: Heating Design			
Outside Air: OADBWB/HR: 87 / 70 / 85		OADB: 91		OADB: 37			
Space Sens. + Lat. Btu/h	Plenum Sens. + Lat. Btu/h	Net Total Btu/h	Percent Total (%)	Space Sens. Btu/h	Coil Peak Tot Btu/h	Percent Of Total (%)	
Envelope Loads							
Skylite Solar	0	0	0	0	0	0	SADB Cooling 65.0 Heating 65.0
Skylite Cond	0	0	0	0	0	0	Plenum Cooling 65.0 Heating 65.0
Roof Cond	0	0	0	0	0	0	Return Cooling 65.0 Heating 65.0
Glass Solar	0	0	0	0	0	0	Ret/OA Cooling 87.3 Heating 37.0
Glass Cond	0	0	0	0	0	0	Fn MtrTD 1.1 Heating 0.0
Wall Cond	0	0	0	0	0	0	Fn BidTD 0.4 Heating 0.0
Partition	0	0	0	0	0	0	Fn Frict 2.2 Heating 0.0
Exposed Floor	0	0	0	0	0	0	
Infiltration	0	0	100	0	0	0	
Sub Total ==>	0	0	100	0	0	0	
Internal Loads							
Lights	0	0	0	0	0	0	
People	0	0	0	0	0	0	
Misc	0	0	0	0	0	0	
Sub Total ==>	0	0	0	0	0	0	
Ceiling Load							
Ventilation Load	0	0	0	0	0	0	
Dehumid. Ov Sizing	0	0	92	0	-18,792	100	
Ov/Undr Sizing	0	30,704	0	0	0	0	
Exhaust Heat	0	0	0	0	0	0	
Sup. Fan Heat	0	2,521	8	0	0	0	
Ret. Fan Heat	0	0	0	0	0	0	
Duct Heat Pkup	0	0	0	0	0	0	
Reheat at Design	0	0	0	0	0	0	
Grand Total ==>	0	33,225	100.00	0	-18,792	100.00	

COOLING COIL SELECTION		HEATING COIL SELECTION	
Total Capacity ton	Sens Cap. MBh	Coil Airflow cfm	Capacity MBh
Main Clg 2.8	33.2	625	-18.8
Aux Clg 0.0	0.0	0	0.0
Opt Vent 0.0	0.0	0	-16.3
Total 2.8	33.2		

COOLING COIL SELECTION		HEATING COIL SELECTION	
Enter DBWB/HR -F	Leave DBWB/HR -F	Coil Airflow cfm	Capacity MBh
62.8	53.4	625	-18.8
0.0	0.0	0	0.0
0.0	0.0	0	-16.3
Total 62.8	53.4		

AREAS		ENGINEERING CKS	
Gross Total	Glass ft² (%)	% OA	Coil Airflow cfm
Floor 21	0	100.0	100.0
Part 0	0	29.93	29.93
ExFir 0	0	225.73	225.73
Roof 0	0	7.54	7.54
Wall 0	0	1,591.23	1,591.23
Total 21	0	0	0

AIRFLOWS		TEMPERATURES	
Cooling 625	Heating 625	Cooling 65.0	Heating 65.0
Vent 625	625	65.0	65.0
Infil 0	0	65.0	65.0
Supply 625	625	87.3	37.0
Min/Stop/Rh 0	0	1.1	0.0
Return 0	0	0.4	0.0
Exhaust 0	0	2.2	0.0
Rm Exh 625	625		
Auxil 0	0		

Zone Checksums

By Harris Group Inc.

EV 4220-6 Room 4-2-20-1

COOLING COIL PEAK		CLG SPACE PEAK		HEATING COIL PEAK		TEMPERATURES	
Peaked at Time: Mo/Hr: 8 / 14		Mo/Hr: 7 / 15		Mo/Hr: Heating Design			
Outside Air: OADBWB/HR: 87 / 70 / 85		OADB: 91		OADB: 37			
Envelope Loads	Space Sens. + Lat. Btu/h	Plenum Sens. + Lat. Btu/h	Net Percent Total Btu/h	Space Sensible Btu/h	Space Peak Btu/h	Coil Peak Tot Sens Btu/h	Percent Of Total (%)
Skylite Solar	0	0	0	0	0	0	0
Skylite Cond	0	0	0	0	0	0	0
Roof Cond	0	0	0	0	0	0	0
Glass Solar	0	0	0	0	0	0	0
Glass Cond	0	0	0	0	0	0	0
Wall Cond	0	0	0	0	0	0	0
Partition	0	0	0	0	0	0	0
Exposed Floor	0	0	0	0	0	0	0
Infiltration	0	0	0	0	0	0	0
Sub Total ==>	0	0	0	0	0	0	0
Internal Loads	0	0	0	0	0	0	0
Lights	0	0	0	0	0	0	0
People	0	0	0	0	0	0	0
Misc	0	0	0	0	0	0	0
Sub Total ==>	0	0	0	0	0	0	0
Ceiling Load	0	0	0	0	0	0	0
Ventilation Load	0	0	0	0	0	0	0
Dehumid. Ov Sizing	0	0	0	0	0	0	0
Ov/Undr Sizing	0	0	0	0	0	0	0
Exhaust Heat	0	0	0	0	0	0	0
Sup. Fan Heat	0	0	0	0	0	0	0
Ret. Fan Heat	0	0	0	0	0	0	0
Duct Heat Pkup	0	0	0	0	0	0	0
Reheat at Design	0	0	0	0	0	0	0
Grand Total ==>	0	0	47,525	100.00	0	-26,880	100.00

COOLING COIL SELECTION		HEATING COIL SELECTION	
Total Capacity ton	Sens Cap. MBh	Coil Airflow cfm	Capacity MBh
Main Clg	4.0	47.5	-26.9
Aux Clg	0.0	0.0	0.0
Opt Vent	0.0	0.0	-23.3
Total	4.0	47.5	0.0

AIRFLOWS		ENGINEERING CKS	
Cooling	Heating	Cooling	Heating
Vent	894	% OA	100.0
Infil	0	cfm/ft²	42.82
Supply	894	cfm/ton	225.74
MinStop/Rh	0	ft²/ton	5.27
Return	0	Btu/hr-ft²	2,276.09
Exhaust	0	No. People	0
Rm Exh	894		
Auxil	0		

AREAS		HEATING COIL SELECTION	
Gross Total	Glass ft² (%)	Main Htg	Aux Htg
Floor	21	894	37.0
Part	0	0	0.0
ExFir	0	894	37.0
Roof	0		
Wall	0		
Total	21	894	37.0

Zone Checksums

By Harris Group Inc.

EV 4250-6 Room 4-2-40-1

COOLING COIL PEAK		CLG SPACE PEAK		HEATING COIL PEAK		TEMPERATURES	
Peaked at Time: Mo/Hr: 8 / 14		Mo/Hr: 7 / 15		Mo/Hr: Heating Design			
Outside Air: OADB/WB/HR: 87 / 70 / 85		OADB: 91		OADB: 37			
Space Sens. + Lat. Btu/h	Plenum Btu/h	Net Percent Total Btu/h	Space Sensible Of Total Btu/h	Space Peak Btu/h	Coil Peak Tot Sens Of Total Btu/h	Percent Of Total (%)	
Envelope Loads							
SkyLite Solar	0	0	0	0	0	0	SADB Cooling 65.0 Heating 65.0
SkyLite Cond	0	0	0	0	0	0	Plenum Cooling 65.0 Heating 65.0
Roof Cond	0	0	0	0	0	0	Return Cooling 65.0 Heating 65.0
Glass Solar	0	0	0	0	0	0	Fn Mtr/OA 1.1 37.0
Glass Cond	0	0	0	0	0	0	Fn BldTD 0.4 0.0
Wall Cond	0	0	0	0	0	0	Fn Frict 2.2 0.0
Partition	0	0	0	0	0	0	
Exposed Floor	0	0	0	0	0	0	
Infiltration	0	0	100	0	0	0	
Sub Total ==>	0	0	0	0	0	0	
Internal Loads							
Lights	0	0	0	0	0	0	Vent Cooling 809 Heating 809
People	0	0	0	0	0	0	Infil 0 0
Misc	0	0	0	0	0	0	Supply 809 809
Sub Total ==>	0	0	0	0	0	0	MinStop/Rh 0 0
							Return 0 0
							Exhaust 0 0
							Rm Exh 809 809
							Auxil 0 0
Ceiling Load							
Ventilation Load	0	0	0	0	0	0	
Dehumid. Ov Sizing	0	0	0	0	-24,324	100	
Ov/Undr Sizing	0	39,743	92	0	0	0	
Exhaust Heat	0	0	0	0	0	0	
Sup. Fan Heat	0	3,263	8	0	0	0	
Ret. Fan Heat	0	0	0	0	0	0	
Duct Heat PkUp	0	0	0	0	0	0	
Reheat at Design	0	0	0	0	0	0	
Grand Total ==>	0	43,006	100.00	0	-24,324	100.00	

COOLING COIL SELECTION		HEATING COIL SELECTION	
Total Capacity ton	Sens Cap. MBh	Capacity MBh	Coil Airflow cfm
Main Clg 3.6	43.0	Main Htg -24.3	809
Aux Clg 0.0	0.0	Aux Htg 0.0	0
Opt Vent 0.0	0.0	Preheat -21.1	809
Total 3.6	43.0	Humidif 0.0	0
		Opt Vent 0.0	0
		Total -45.4	

AREAS		ENGINEERING CKS	
Gross Total	Glass ft² (%)	% OA	Cooling Heating
Floor 20		100.0	100.0
Part 0		40.13	40.13
ExFlr 0		225.73	
Roof 0		ft²/ton 5.63	
Wall 0		Btu/hr-ft² 2,133.24	-1,206.56
		No. People 0	

Zone Checksums

By Harris Group Inc.

EV 4280-6 Room 4-2-70-1

COOLING COIL PEAK		CLG SPACE PEAK		HEATING COIL PEAK		TEMPERATURES	
Peaked at Time: Mo/Hr: 8 / 14		Mo/Hr: 7 / 15		Mo/Hr: Heating Design			
Outside Air: OADB/WB/HR: 87 / 70 / 85		OADB: 91		OADB: 37			
Space Sens. + Lat. Btu/h	Plenum Sens. + Lat. Btu/h	Net Total Btu/h	Percent Total (%)	Space Sens Btu/h	Coil Peak Tot Btu/h	Percent Of Total (%)	
Envelope Loads							
SkyLite Solar	0	0	0	0	0	0	SADB 65.0
SkyLite Cond	0	0	0	0	0	0	Plenum 65.0
Roof Cond	0	0	0	0	0	0	Return 65.0
Glass Solar	0	0	0	0	0	0	Re/OA 87.3
Glass Cond	0	0	0	0	0	0	Fn MtrTD 1.1
Wall Cond	0	0	0	0	0	0	Fn BidTD 0.4
Partition	0	0	0	0	0	0	Fn Frict 2.2
Exposed Floor	0	0	0	0	0	0	
Infiltration	0	0	100	0	0	0	
Sub Total ==>	0	0	100	0	0	0	
Internal Loads							
Lights	0	0	0	0	0	0	
People	0	0	0	0	0	0	
Misc	0	0	0	0	0	0	
Sub Total ==>	0	0	0	0	0	0	
Ceiling Load							
Ventilation Load	0	0	0	0	0	0	
Dehumid. Ov Sizing	0	0	92	0	0	0	
Ov/Undr Sizing	0	43,034	0	0	-26,339	100	
Exhaust Heat	0	0	0	0	0	0	
Sup. Fan Heat	0	0	0	0	0	0	
Ret. Fan Heat	0	3,533	8	0	0	0	
Duct Heat PkUp	0	0	0	0	0	0	
Reheat at Design	0	0	0	0	0	0	
Grand Total ==>	0	46,568	100.00	0	-26,339	100.00	

COOLING COIL SELECTION		HEATING COIL SELECTION	
ton	MBh	Capacity MBh	Coil Airflow cfm
Main Clg	3.9	46.6	876
Aux Clg	0.0	0.0	0
Opt Vent	0.0	0.0	0
Total	3.9	46.6	876

AREAS		HEATING COIL SELECTION	
Gross Total	Glass ft² (%)	Capacity MBh	Coil Airflow cfm
Floor	20	-26.3	876
Part	0	0.0	0
ExFir	0	-22.8	876
Roof	0	0.0	0
Wall	0	0.0	0
Total	20	-49.1	876

ENGINEERING CKS	
Item	Value
% OA	100.0
cfm/ft²	43.45
cfm/ton	225.73
ft²/ton	5.19
Btu/hr-ft²	2,309.91
No. People	-1,306.48

Room Checksums

By Harris Group Inc.

EV 4180-4 Room 4-1-60-1

COOLING COIL PEAK		CLG SPACE PEAK		HEATING COIL PEAK		TEMPERATURES	
Peaked at Time: Mo/Hr: 8 / 14		Mo/Hr: 7 / 15		Mo/Hr: Heating Design			
Outside Air: OADB/WB/HR: 87 / 70 / 85		OADB: 91		OADB: 37			
Envelope Loads	Space Sens. + Lat. Btu/h	Plenum Sens. + Lat. Btu/h	Net Total Btu/h	Space Sensible Btu/h	Space Peak Btu/h	Coil Peak Tot Btu/h	Percent Of Total (%)
Skylite Solar	0	0	0	0	0	0	0
Skylite Cond	0	0	0	0	0	0	0
Roof Cond	0	0	0	0	0	0	0
Glass Solar	0	0	0	0	0	0	0
Glass Cond	0	0	0	0	0	0	0
Wall Cond	0	0	0	0	0	0	0
Partition	0	0	0	0	0	0	0
Exposed Floor	0	0	0	0	0	0	0
Infiltration	0	0	0	0	0	0	0
Sub Total ==>	0	0	0	0	0	0	0
Internal Loads							
Lights	0	0	0	0	0	0	0
People	0	0	0	0	0	0	0
Misc	0	0	0	0	0	0	0
Sub Total ==>	0	0	0	0	0	0	0
Ceiling Load	0	0	0	0	0	0	0
Ventilation Load	0	0	30,704	0	0	-18,792	100
Dehumid. Ov Sizing	0	0	0	0	0	0	0
Ov/Undr Sizing	0	0	0	0	0	0	0
Exhaust Heat	0	0	2,521	0	0	0	0
Sup. Fan Heat	0	0	0	0	0	0	0
Ret. Fan Heat	0	0	0	0	0	0	0
Duct Heat Pkup	0	0	0	0	0	0	0
Reheat at Design	0	0	0	0	0	0	0
Grand Total ==>	0	0	33,225	100.00	0	-18,792	100.00

COOLING COIL SELECTION		HEATING COIL SELECTION	
ton	MBh	Capacity MBh	Coil Airflow cfm
Main Clg	2.8	33.2	625
Aux Clg	0.0	0.0	0
Opt Vent	0.0	0.0	0
Total	2.8	33.2	625

AREAS		HEATING COIL SELECTION	
Gross Total	Glass ft² (%)	Capacity MBh	Coil Airflow cfm
Floor	21	-18.8	625
Part	0	0.0	0
ExFir	0	-16.3	625
Roof	0	0.0	0
Wall	0	0.0	0
Total	21	-35.1	1250

AIRFLOWS		ENGINEERING CKS	
Cooling	Heating	Cooling	Heating
Vent	625	% OA	100.0
Infil	0	cfm/ft²	29.93
Supply	625	cfm/ton	225.73
MinStop/Rh	0	ft²/ton	7.54
Return	0	Btu/hr-ft²	1,591.23
Exhaust	0	No. People	0
Rm Exh	625		
Auxil	0		

Room Checksums

By Harris Group Inc.

EV 4220-6 Room 4-2-20-1

COOLING COIL PEAK		CLG SPACE PEAK		HEATING COIL PEAK		TEMPERATURES	
Peaked at Time: Mo/Hr: 8 / 14		Mo/Hr: 7 / 15		Mo/Hr: Heating Design			
Outside Air: OADB/WB/HR: 87 / 70 / 85		OADB: 91		OADB: 37			
Space Sens. + Lat. Btu/h	Plenum Sens. + Lat. Btu/h	Net Percent Total Btu/h	Space Percent Sensible Of Total Btu/h	Space Peak Space Sens Btu/h	Coil Peak Tot Sens Of Total Btu/h	Percent (%)	
Envelope Loads							
Skylite Solar	0	0	0	0	0	0	Skylite Solar Heating 65.0
Skylite Cond	0	0	0	0	0	0	Skylite Cond Heating 65.0
Roof Cond	0	0	0	0	0	0	Roof Cond Heating 65.0
Glass Solar	0	0	0	0	0	0	Glass Solar Heating 87.3
Glass Cond	0	0	0	0	0	0	Glass Cond Heating 1.1
Wall Cond	0	0	0	0	0	0	Wall Cond Heating 0.4
Partition	0	0	0	0	0	0	Partition Heating 2.2
Exposed Floor	0	0	0	0	0	0	Exposed Floor Heating 0.0
Infiltration	0	0	100	0	0	0	Infiltration Heating 0.0
Sub Total ==>	0	0	100	0	0	0	0
Internal Loads							
Lights	0	0	0	0	0	0	Lights Heating 894
People	0	0	0	0	0	0	People Heating 894
Misc	0	0	0	0	0	0	Misc Heating 894
Sub Total ==>	0	0	0	0	0	0	0
Ceiling Load							
Ventilation Load	0	0	0	0	0	0	Ventilation Load Heating 894
Dehumid. Ov Sizing	0	0	92	0	-26,880	100	Dehumid. Ov Sizing Heating 894
Grand Total ==>	0	43,919	0	0	-26,880	100	0
COOLING COIL SELECTION							
Total Capacity ton	4.0	47.5	0.0	0.0	0.0	0.0	0.0
Main Clg	4.0	47.5	0.0	0.0	0.0	0.0	0.0
Aux Clg	0.0	0.0	0.0	0.0	0.0	0.0	0.0
Opt Vent	0.0	0.0	0.0	0.0	0.0	0.0	0.0
Total	4.0	47.5	0.0	0.0	0.0	0.0	0.0
COOLING COIL SELECTION							
Total Capacity ton	4.0	47.5	0.0	0.0	0.0	0.0	0.0
Main Clg	4.0	47.5	0.0	0.0	0.0	0.0	0.0
Aux Clg	0.0	0.0	0.0	0.0	0.0	0.0	0.0
Opt Vent	0.0	0.0	0.0	0.0	0.0	0.0	0.0
Total	4.0	47.5	0.0	0.0	0.0	0.0	0.0
HEATING COIL SELECTION							
Capacity MBh	-26.9	0.0	-23.3	0.0	0.0	0.0	0.0
Main Htg	-26.9	0.0	-23.3	0.0	0.0	0.0	0.0
Aux Htg	0.0	0.0	0.0	0.0	0.0	0.0	0.0
Preheat	-23.3	0.0	0.0	0.0	0.0	0.0	0.0
Humidif	0.0	0.0	0.0	0.0	0.0	0.0	0.0
Opt Vent	0.0	0.0	0.0	0.0	0.0	0.0	0.0
Total	-50.2	0.0	-23.3	0.0	0.0	0.0	0.0
AREAS							
Gross Total	21	0	0	0	0	0	0
Floor	21	0	0	0	0	0	0
Part	0	0	0	0	0	0	0
ExFir	0	0	0	0	0	0	0
Roof	0	0	0	0	0	0	0
Wall	0	0	0	0	0	0	0
ENGINEERING CKS							
% OA	100.0	42.82	225.74	5.27	2,276.09	-1,287.35	0
cfm/ft²	100.0	42.82	225.74	5.27	2,276.09	-1,287.35	0
cfm/ton	42.82	225.74	5.27	2,276.09	-1,287.35	0	0
ft²/ton	2.27609	-1.28735	0	0	0	0	0
Btu/hr-ft²	2,276.09	-1,287.35	0	0	0	0	0
No. People	0	0	0	0	0	0	0

Room Checksums

By Harris Group Inc.

EV 4250-6 Room 4-2-40-1

COOLING COIL PEAK		CLG SPACE PEAK		HEATING COIL PEAK		TEMPERATURES	
Peaked at Time: Mo/Hr: 8 / 14		Mo/Hr: 7 / 15		Mo/Hr: Heating Design			
Outside Air: OADB/WB/HR: 87 / 70 / 85		OADB: 91		OADB: 37			
Space Sens. + Lat. Btu/h	Plenum Btu/h	Net Percent Total Btu/h	Space Percent Sensible Of Total (%)	Space Peak Space Sens Btu/h	Coil Peak Tot Sens Btu/h	Percent Of Total (%)	SADB
Envelope Loads							
Skylite Solar	0	0	0	0	0	0	65.0
Skylite Cond	0	0	0	0	0	0	65.0
Roof Cond	0	0	0	0	0	0	65.0
Glass Solar	0	0	0	0	0	0	87.3
Glass Cond	0	0	0	0	0	0	1.1
Wall Cond	0	0	0	0	0	0	0.4
Partition	0	0	0	0	0	0	2.2
Exposed Floor	0	0	0	0	0	0	0.0
Infiltration	0	0	100	0	0	0	0.0
Sub Total ==>	0	0	100	0	0	0	0.0
Internal Loads							
Lights	0	0	0	0	0	0	809
People	0	0	0	0	0	0	0
Misc	0	0	0	0	0	0	809
Sub Total ==>	0	0	0	0	0	0	0
Ceiling Load							
Ventilation Load	0	0	0	0	0	0	809
Dehumid. Ov Sizing	0	39,743	92	0	-24,324	100	0
Ov/Undr Sizing	0	0	0	0	0	0	0
Exhaust Heat	0	0	0	0	0	0	0
Sup. Fan Heat	0	3,263	8	0	0	0	0
Ret. Fan Heat	0	0	0	0	0	0	809
Duct Heat Pkup	0	0	0	0	0	0	0
Reheat at Design	0	0	0	0	0	0	0
Grand Total ==>	0	43,006	100.00	0	-24,324	100.00	0

COOLING COIL SELECTION		HEATING COIL SELECTION	
ton	MBh	Capacity MBh	Coil Airflow cfm
Main Clg	3.6	43.0	22.6
Aux Clg	0.0	0.0	0.0
Opt Vent	0.0	0.0	0.0
Total	3.6	43.0	22.6

AREAS		HEATING COIL SELECTION	
Gross Total	Glass ft² (%)	Capacity MBh	Coil Airflow cfm
Floor	20	-24.3	809
Part	0	0.0	0
ExFir	0	-21.1	809
Roof	0	0.0	0
Wall	0	0.0	0
Total	20	-45.4	809

ENGINEERING CKS		TEMPERATURES	
% OA	CFM/ft²	Cooling	Heating
100.0	40.13	65.0	65.0
225.73	225.73	65.0	65.0
5.63	5.63	87.3	37.0
2,133.24	2,133.24	1.1	0.0
0	-1,206.56	0.4	0.0
0	0	2.2	0.0

AIRFLOWS		TEMPERATURES	
Cooling	Heating	Cooling	Heating
809	809	65.0	65.0
0	0	65.0	65.0
0	0	87.3	37.0
0	0	1.1	0.0
0	0	0.4	0.0
0	0	2.2	0.0

Room Checksums

By Harris Group Inc.

EV 4280-6 Room 4-2-70-1

COOLING COIL PEAK		CLG SPACE PEAK		HEATING COIL PEAK		TEMPERATURES	
Peaked at Time: Mo/Hr: 8 / 14		Mo/Hr: 7 / 15		Mo/Hr: Heating Design		Cooling Heating	
Outside Air: OADB/WB/HR: 87 / 70 / 85		OADB: 91		OADB: 37		SADB	
Space Sens. + Lat. Btu/h	Plenum Btu/h	Net Percent Total Btu/h	Space Percent Sensible Of Total (%)	Space Peak Space Sens Btu/h	Coil Peak Tot Sens Btu/h	Percent Of Total (%)	
Envelope Loads							
Skylite Solar	0	0	0	0	0	0	65.0
Skylite Cond	0	0	0	0	0	0	65.0
Roof Cond	0	0	0	0	0	0	65.0
Glass Solar	0	0	0	0	0	0	87.3
Glass Cond	0	0	0	0	0	0	1.1
Wall Cond	0	0	0	0	0	0	0.4
Partition	0	0	0	0	0	0	2.2
Exposed Floor	0	0	0	0	0	0	0.0
Infiltration	0	0	100	0	0	0	0.0
Sub Total ==>	0	0	100	0	0	0	0.0
Internal Loads							
Lights	0	0	0	0	0	0	876
People	0	0	0	0	0	0	876
Misc	0	0	0	0	0	0	0
Sub Total ==>	0	0	0	0	0	0	876
Ceiling Load							
Ventilation Load	0	0	0	0	0	0	0
Dehumid. Ov Sizing	0	0	0	0	0	0	0
Ov/Undr Sizing	0	0	0	0	0	0	0
Exhaust Heat	0	0	0	0	0	0	0
Sup. Fan Heat	0	0	0	0	0	0	0
Ret. Fan Heat	0	0	0	0	0	0	0
Duct Heat Pkup	0	0	0	0	0	0	0
Reheat at Design	0	0	0	0	0	0	0
Grand Total ==>	0	0	100.00	0	-26,339	100.00	0

COOLING COIL SELECTION		HEATING COIL SELECTION	
Total Capacity ton	Sens Cap. MBh	Capacity MBh	Coil Airflow cfm
Main Clg	3.9	24.5	876
Aux Clg	0.0	0.0	0
Opt Vent	0.0	0.0	0
Total	3.9	46.6	876

AREAS		HEATING COIL SELECTION	
Gross Total	Glass ft²	Main Htg	Aux Htg
Floor	20	-26.3	0.0
Part	0	0.0	0.0
ExFir	0	-22.8	0.0
Roof	0	0.0	0.0
Wall	0	0.0	0.0
Total	20	-26.3	0.0

ENGINEERING CKS		HEATING COIL SELECTION	
% OA	cfm/ft²	Capacity MBh	Coil Airflow cfm
100.0	43.45	-26.3	876
225.73	225.73	0.0	0
5.19	5.19	-22.8	876
2,309.91	2,309.91	0.0	0
-1,306.48	-1,306.48	0.0	0
No. People	0	0.0	0
Total	0	-49.1	0

PEAK COOLING LOADS

MAIN SYSTEM

By Harris Group Inc.

COIL

SPACE

System Zone Room	Floor Area ft ²	SPACE										COIL					
		OA		Room		Supply		Space		Space		OA		Coil		Coil	
		Peak Time Mo/Hr	Condition DB °F	Condition WB °F	Dry Bulb °F	Dry Bulb °F	Dry Bulb °F	Air Flow cfm	Sensible Load Btu/h	Latent Load Btu/h	Peak Time Mo/Hr	Condition DB °F	Condition WB °F	Dry Bulb °F	Supply Dry Bulb °F	Coil Airflow cfm	Sensible Load Btu/h
EV 4280-6 Room 4-2-70-1	20	Peak	7/15 91	68	65.0	65.0	876	0	0	0	8/14 87	70	65.0	876	24,510	22,058	
EV 4250-6 Room 4-2-40-1	20	Peak	7/15 91	68	65.0	65.0	809	0	0	0	8/14 87	70	65.0	809	22,636	20,371	
EV 4220-4 Room 4-2-10-1	20	Peak	7/15 91	68	65.0	65.0	560	0	0	0	8/14 87	70	65.0	560	15,669	14,101	
EV 4220-6 Room 4-2-20-1	21	Peak	7/15 91	68	65.0	65.0	894	0	0	0	8/14 87	70	65.0	894	25,014	22,511	
EV 4120-6 Room 4-1-30-1	21	Peak	7/15 91	68	65.0	65.0	858	0	0	0	8/14 87	70	65.0	858	24,007	21,604	
EV 4180-4 Room 4-1-60-1	21	Peak	7/15 91	68	65.0	65.0	625	0	0	0	8/14 87	70	65.0	625	17,487	15,737	
System - 001	123	Peak	7/15 91	68	65.0	65.0	4,622	1	0	0	8/14 87	70	65.0	4,622	129,323	116,381	
System - 001	123	Block	7/15 91	68	65.0	65.0	4,622	0	0	0	8/14 87	70	65.0	4,622	129,322	116,381	

PEAK HEATING LOADS

MAIN SYSTEM

By Harris Group Inc.

Peak Time	°F	37	OA Condition	DB	WB
Htg Design	°F	27			

SPACE

System	Zone	Room	Block or Peak	Floor Area ft²	Room			Supply			Space			SPACE			COIL		
					Dry Bulb °F	Dry Bulb °F	Dry Bulb °F	Space Air Flow cfm	Space Sensible Load Btu/h	Supply Dry Bulb °F	Space Air Flow cfm	Space Sensible Load Btu/h	Supply Dry Bulb °F	Coil Air Flow cfm	Coil Sensible Load Btu/h				
		EV 4280-6 Room 4-2-70-1	Peak	20	65.0	65.0	65.0	876	0	65.0	876	876	0	65.0	876	-26,339			
		EV 4250-6 Room 4-2-40-1	Peak	20	65.0	65.0	65.0	809	0	65.0	809	809	0	65.0	809	-24,324			
		EV 4220-4 Room 4-2-10-1	Peak	20	65.0	65.0	65.0	560	0	65.0	560	560	0	65.0	560	-16,837			
		EV 4220-6 Room 4-2-20-1	Peak	21	65.0	65.0	65.0	894	0	65.0	894	894	0	65.0	894	-26,880			
		EV 4120-6 Room 4-1-30-1	Peak	21	65.0	65.0	65.0	858	0	65.0	858	858	0	65.0	858	-25,797			
		EV 4180-4 Room 4-1-60-1	Peak	21	65.0	65.0	65.0	625	0	65.0	625	625	0	65.0	625	-18,792			
		System - 001	Peak	123	65.0	65.0	65.0	4,622	0	65.0	4,622	4,622	0	65.0	4,622	-138,969			
		System - 001	Block	123	65.0	65.0	65.0	4,622	-1	65.0	4,622	4,622	-1	65.0	4,622	-138,969			

ROOM PSYCHROMETRIC STATE POINTS

By Harris Group Inc.

EV 4120-6 Room 4-1-30-1

	Dry Bulb °F	Wet Bulb °F	Relative Humidity %	Humidity Ratio gr/lb	Enthalpy Btu/lb	Temperature Difference °F
Space	65.0	54.2	50.0	47.7	23.0	
Main System						
Return Air Heat Pickup						0.0
Return Fan						0.0
Return Air	65.0	54.2	50.0	47.7	23.0	
Outdoor Air	91.0	67.9	30.7	69.5	32.8	
Entering OA preconditioning	91.0	67.9	30.7	69.5	32.8	
Leaving OA preconditioning	91.0	67.9	30.7	69.5	32.8	
Return/Outdoor Air Mix	91.0	67.9	30.7	69.5	32.8	
Blow Through Fan						1.5
Entering Coil	92.5	68.4	29.3	69.5	33.1	
Leaving Coil	62.8	53.3	54.0	47.7	22.5	
Draw Through Fan						0.0
Fan Frictional Heat						2.2
Supply Duct Heat Gain						0.0
Cold Deck Supply Air	65.0	54.2	50.0	47.7	23.0	
Reheat Device						0.0
Supply Air	65.0	54.2	50.0	47.7	23.0	
Percent Outside Air	100.00	%				
Sensible Heat Ratio (SHR)	1.00					
Coil Airflow	858	cfm				

NOTE: The supply air dry bulb was reset because the psychrometric loop could not close. (SHR >= .999)

ROOM PSYCHROMETRIC STATE POINTS

By Harris Group Inc.

EV 4180-4 Room 4-1-60-1

	Dry Bulb °F	Wet Bulb °F	Relative Humidity %	Humidity Ratio gr/lb	Enthalpy Btu/lb	Temperature Difference °F
Space	65.0	54.2	50.0	47.7	23.0	
Main System						
Return Air Heat Pickup						0.0
Return Fan						0.0
Return Air	65.0	54.2	50.0	47.7	23.0	
Outdoor Air	91.0	67.9	30.7	69.5	32.8	
Entering OA preconditioning	91.0	67.9	30.7	69.5	32.8	
Leaving OA preconditioning	91.0	67.9	30.7	69.5	32.8	
Return/Outdoor Air Mix	91.0	67.9	30.7	69.5	32.8	
Blow Through Fan						1.5
Entering Coil	92.5	68.4	29.3	69.5	33.1	
Leaving Coil	62.8	53.3	54.0	47.7	22.5	
Draw Through Fan						0.0
Fan Frictional Heat						2.2
Supply Duct Heat Gain						0.0
Cold Deck Supply Air	65.0	54.2	50.0	47.7	23.0	
Reheat Device						0.0
Supply Air	65.0	54.2	50.0	47.7	23.0	
Percent Outside Air	100.00 %					
Sensible Heat Ratio (SHR)	1.00					
Coil Airflow	625 cfm					

NOTE: The supply air dry bulb was reset because the psychrometric loop could not close. (SHR >= .999)

ROOM PSYCHROMETRIC STATE POINTS

By Harris Group Inc.

EV 4220-4 Room 4-2-10-1

	Dry Bulb °F	Wet Bulb °F	Relative Humidity %	Humidity Ratio gr/lb	Enthalpy Btu/lb	Temperature Difference °F
Space	65.0	54.2	50.0	47.7	23.0	
Main System						
Return Air Heat Pickup						0.0
Return Fan						0.0
Return Air	65.0	54.2	50.0	47.7	23.0	
Outdoor Air	91.0	67.9	30.7	69.5	32.8	
Entering OA preconditioning	91.0	67.9	30.7	69.5	32.8	
Leaving OA preconditioning	91.0	67.9	30.7	69.5	32.8	
Return/Outdoor Air Mix	91.0	67.9	30.7	69.5	32.8	
Blow Through Fan						1.5
Entering Coil	92.5	68.4	29.3	69.5	33.1	
Leaving Coil	62.8	53.3	54.0	47.7	22.5	
Draw Through Fan						0.0
Fan Frictional Heat						2.2
Supply Duct Heat Gain						0.0
Cold Deck Supply Air	65.0	54.2	50.0	47.7	23.0	
Reheat Device						0.0
Supply Air	65.0	54.2	50.0	47.7	23.0	
Percent Outside Air	100.00	%				
Sensible Heat Ratio (SHR)	1.00					
Coil Airflow	560	cfm				

NOTE: The supply air dry bulb was reset because the psychrometric loop could not close. (SHR >= .999)

ROOM PSYCHROMETRIC STATE POINTS

By Harris Group Inc.

EV 4220-6 Room 4-2-20-1

Space	Dry Bulb °F	Wet Bulb °F	Relative Humidity %	Humidity Ratio gr/lb	Enthalpy Btu/lb	Temperature Difference °F
Main System						
Return Air Heat Pickup	65.0	54.2	50.0	47.7	23.0	0.0
Return Fan						0.0
Return Air	65.0	54.2	50.0	47.7	23.0	
Outdoor Air	91.0	67.9	30.7	69.5	32.8	
Entering OA preconditioning	91.0	67.9	30.7	69.5	32.8	
Leaving OA preconditioning	91.0	67.9	30.7	69.5	32.8	
Return/Outdoor Air Mix	91.0	67.9	30.7	69.5	32.8	
Blow Through Fan						1.5
Entering Coil	92.5	68.4	29.3	69.5	33.1	
Leaving Coil	62.8	53.3	54.0	47.7	22.5	
Draw Through Fan						0.0
Fan Frictional Heat						2.2
Supply Duct Heat Gain						0.0
Cold Deck Supply Air	65.0	54.2	50.0	47.7	23.0	
Reheat Device						0.0
Supply Air	65.0	54.2	50.0	47.7	23.0	
Percent Outside Air	100.00	%				
Sensible Heat Ratio (SHR)	1.00					
Coil Airflow	894	cfm				

NOTE: The supply air dry bulb was reset because the psychrometric loop could not close. (SHR >= .999)

ROOM PSYCHROMETRIC STATE POINTS

By Harris Group Inc.

EV 4250-6 Room 4-2-40-1

Space	Dry Bulb °F	Wet Bulb °F	Relative Humidity %	Humidity Ratio gr/lb	Enthalpy Btu/lb	Temperature Difference °F
Main System	65.0	54.2	50.0	47.7	23.0	
Return Air Heat Pickup						0.0
Return Fan						0.0
Return Air	65.0	54.2	50.0	47.7	23.0	
Outdoor Air	91.0	67.9	30.7	69.5	32.8	
Entering OA preconditioning	91.0	67.9	30.7	69.5	32.8	
Leaving OA preconditioning	91.0	67.9	30.7	69.5	32.8	
Return/Outdoor Air Mix	91.0	67.9	30.7	69.5	32.8	
Blow Through Fan						1.5
Entering Coil	92.5	68.4	29.3	69.5	33.1	
Leaving Coil	62.8	53.3	54.0	47.7	22.5	
Draw Through Fan						0.0
Fan Frictional Heat						2.2
Supply Duct Heat Gain						0.0
Cold Deck Supply Air	65.0	54.2	50.0	47.7	23.0	
Reheat Device						
Supply Air	65.0	54.2	50.0	47.7	23.0	

Percent Outside Air 100.00 %
 Sensible Heat Ratio (SHR) 1.00
 Coil Airflow 809 cfm

NOTE: The supply air dry bulb was reset because the psychrometric loop could not close. (SHR >= .999)

ROOM PSYCHROMETRIC STATE POINTS

By Harris Group Inc.

EV 4280-6 Room 4-2-70-1

Space	Dry Bulb °F	Wet Bulb °F	Relative Humidity %	Humidity Ratio gr/lb	Enthalpy Btu/lb	Temperature Difference °F
Space	65.0	54.2	50.0	47.7	23.0	
Main System						
Return Air Heat Pickup						0.0
Return Fan						0.0
Return Air	65.0	54.2	50.0	47.7	23.0	
Outdoor Air	91.0	67.9	30.7	69.5	32.8	
Entering OA preconditioning	91.0	67.9	30.7	69.5	32.8	
Leaving OA preconditioning	91.0	67.9	30.7	69.5	32.8	
Return/Outdoor Air Mix	91.0	67.9	30.7	69.5	32.8	
Blow Through Fan						1.5
Entering Coil	92.5	68.4	29.3	69.5	33.1	
Leaving Coil	62.8	53.3	54.0	47.7	22.5	
Draw Through Fan						0.0
Fan Frictional Heat						2.2
Supply Duct Heat Gain						0.0
Cold Deck Supply Air	65.0	54.2	50.0	47.7	23.0	
Reheat Device						0.0
Supply Air	65.0	54.2	50.0	47.7	23.0	
Percent Outside Air	100.00	%				
Sensible Heat Ratio (SHR)	1.00					
Coil Airflow	876	cfm				

NOTE: The supply air dry bulb was reset because the psychrometric loop could not close. (SHR >= .999)

Load / Airflow Summary

By Harris Group Inc.

System	Zone	Room	Floor Area ft ²	People #	Coil		Space		Air Changes ach/hr	VAV Minimum SA cfm	Main Coil		Heating		Percent		ASHRAE 62-89 OA Fraction
					Cooling Sensible Btu/h	Cooling Total Btu/h	Design Max SA cfm	Coil Design Max SA cfm			Heating Sensible Btu/h	Heating Max SA cfm	OA	Cig	Htg OA Fraction		
EV 4280-6	Room	4-2-70-1	20	0.0	24,510	46,568	876	651.79	0	-26,339	876	100.0	100.0				
EV 4250-6	Room	4-2-40-1	20	0.0	22,636	43,006	809	601.93	0	-24,324	809	100.0	100.0				
EV 4220-4	Room	4-2-10-1	20	0.0	15,669	29,769	560	416.67	0	-16,837	560	100.0	100.0				
EV 4220-6	Room	4-2-20-1	21	0.0	25,014	47,525	894	361.83	0	-26,880	894	100.0	100.0				
EV 4120-6	Room	4-1-30-1	21	0.0	24,007	45,611	858	347.26	0	-25,797	858	100.0	100.0				
EV 4180-4	Room	4-1-60-1	21	0.0	17,487	33,225	625	252.95	0	-18,792	625	100.0	100.0				
System - 001		Sys Peak	123	0.0	129,323	245,704	4,622			-138,969	4,622	100.0	100.0				
System - 001		Sys Block	123	0.0	129,322	245,704	4,622			-138,969	4,622	100.0	100.0				

** This report does not display heating only systems.

Design Cooling Load Summary

By Harris Group Inc.

ASPS Report
Thousand Oaks, California

System - System - 001

Zone - EV 4180-4 Room 4-1-60-1

Room - EV 4180-4 Room 4-1-60-1

Coil Location - Room

Coil Peak Calculation Time: August, hour 14
Ambient DB/WB/HR: 87 / 70 / 85

COOLING COIL LOAD INFORMATION

Load Component	Sensible Btu/h	Latent Btu/h	Total Btu/h	Percent of Total
Solar Gain	0	0	0	0.0 %
Glass Transmission	0	0	0	0.0 %
Wall Transmission	0	0	0	0.0 %
Roof Transmission	0	0	0	0.0 %
Floor Transmission	0	0	0	0.0 %
Partition Transmission	0	0	0	0.0 %
Net Ceiling Load	0	0	0	0.0 %
Lighting	0	0	0	0.0 %
People	0	0	0	0.0 %
Misc. Equipment Loads	0	0	0	0.0 %
Cooling Infiltration	0	0	0	0.0 %
Sub-Total ==>	0	0	0	0.0 %

COOLING COIL SELECTION

Coil Selection Parameters	Value
Coil Entering Air (DB / WB)	88.8 / 70.1 °F
Coil Entering Humidity Ratio	84.98 gr/lb
Coil Leaving Air (DB / WB)	62.8 / 53.4 °F
Coil Leaving Humidity Ratio	48.29 gr/lb
Coil Sensible Load	17.49 MBh
Coil Total Load	33.22 MBh
Cooling Supply Air Temperature	65.00 °F
Total Cooling Airflow	625.00 cfm
Resulting Room Relative Humidity	49.98 %

General Engineering Checks

Total Cooling Load	2.8 ton
Area / Load	7.54 ft ² /ton
Total Floor Area	21 ft ²
Cooling Airflow	29.93 cfm/ft ²
Airflow / Load	225.73 cfm/ton
Percent Outdoor Air	100.0 %
Cooling Load Methodology	TETD-TA1

Ventilation Load	14,966	15,737	30,704	32.4 %
Exhaust Heat	0	0	0	0.0 %
Supply Fan Load	2,521	0	2,521	7.6 %
Return Fan Load	0	0	0	0.0 %
Net Duct Heat Pickup	0	0	0	0.0 %
Wall Load to Plenum	0	0	0	0.0 %
Roof Load to Plenum	0	0	0	0.0 %
Lighting Load to Plenum	0	0	0	0.0 %
Misc. Equip. Load to Plenum	0	0	0	0.0 %
Glass Transmission to Plenum	0	0	0	0.0 %
Glass Solar to Plenum	0	0	0	0.0 %
Over/Under Sizing	0	0	0	0.0 %
Reheat at Design	0	0	0	0.0 %
Total Cooling Loads	17,487	15,737	33,225	100.0 %

Design Cooling ad Summary

By Harris Group Inc.

ASPS Report
Thousand Oaks, California

System - System - 001

Zone - EV 4120-6 Room 4-1-30-1

Room - EV 4120-6 Room 4-1-30-1

Coil Location - Room

Coil Peak Calculation Time: August, hour 14
Ambient DB/WB/HR: 87 / 70 / 85

COOLING COIL LOAD INFORMATION

Load Component	Sensible Btu/h	Latent Btu/h	Total Btu/h	Percent of Total
Solar Gain	0	0	0	0.0 %
Glass Transmission	0	0	0	0.0 %
Wall Transmission	0	0	0	0.0 %
Roof Transmission	0	0	0	0.0 %
Floor Transmission	0	0	0	0.0 %
Partition Transmission	0	0	0	0.0 %
Net Ceiling Load	0	0	0	0.0 %
Lighting	0	0	0	0.0 %
People	0	0	0	0.0 %
Misc. Equipment Loads	0	0	0	0.0 %
Cooling Infiltration	0	0	0	0.0 %
Sub-Total ==>	0	0	0	0.0 %

COOLING COIL SELECTION

Coil Selection Parameters	Value
Coil Entering Air (DB / WB)	88.8 / 70.1 °F
Coil Entering Humidity Ratio	84.98 gr/lb
Coil Leaving Air (DB / WB)	62.8 / 53.4 °F
Coil Leaving Humidity Ratio	48.29 gr/lb
Coil Sensible Load	24.01 MBh
Coil Total Load	45.61 MBh
Cooling Supply Air Temperature	65.00 °F
Total Cooling Airflow	858.00 cfm
Resulting Room Relative Humidity	49.98 %

General Engineering Checks

Total Cooling Load	3.8 ton
Area / Load	5.49 ft ² /ton
Total Floor Area	21 ft ²
Cooling Airflow	41.09 cfm/ft ²
Airflow / Load	225.73 cfm/ton
Percent Outdoor Air	100.0 %
Cooling Load Methodology	TETD-TA1

Total Cooling Loads	24,007	21,604	45,611	100.0 %
----------------------------	--------	--------	--------	---------

Design Cooling Load Summary

By Harris Group Inc.

ASPS Report
Thousand Oaks, California

System - System - 001

Zone - EV 4220-6 Room 4-2-20-1

Room - EV 4220-6 Room 4-2-20-1

Coil Location - Room

Coil Peak Calculation Time: August, hour 14
Ambient DB/WB/HR: 87/70/85

COOLING COIL LOAD INFORMATION

Load Component	Sensible Btu/h	Latent Btu/h	Total Btu/h	Percent of Total
Solar Gain	0	0	0	0.0 %
Glass Transmission	0	0	0	0.0 %
Wall Transmission	0	0	0	0.0 %
Roof Transmission	0	0	0	0.0 %
Floor Transmission	0	0	0	0.0 %
Partition Transmission	0	0	0	0.0 %
Net Ceiling Load	0	0	0	0.0 %
Lighting	0	0	0	0.0 %
People	0	0	0	0.0 %
Misc. Equipment Loads	0	0	0	0.0 %
Cooling Infiltration	0	0	0	0.0 %
Sub-Total ==>	0	0	0	0.0 %

COOLING COIL SELECTION

Coil Selection Parameters	Value
Coil Entering Air (DB / WB)	88.8 / 70.1 °F
Coil Entering Humidity Ratio	84.98 gr/lb
Coil Leaving Air (DB / WB)	62.8 / 53.4 °F
Coil Leaving Humidity Ratio	48.29 gr/lb
Coil Sensible Load	25.01 MBh
Coil Total Load	47.52 MBh
Cooling Supply Air Temperature	65.00 °F
Total Cooling Airflow	894.00 cfm
Resulting Room Relative Humidity	49.98 %

General Engineering Checks

Total Cooling Load	4.0 ton
Area / Load	5.27 ft ² /ton
Total Floor Area	21 ft ²
Cooling Airflow	42.82 cfm/ft ²
Airflow / Load	225.74 cfm/ton
Percent Outdoor Air	100.0 %
Cooling Load Methodology	TETD-TA1

Total Cooling Loads	25,014	22,511	47,525	100.0 %
----------------------------	--------	--------	--------	---------

Design Cooling Load Summary

By Harris Group Inc.

ASPS Report
Thousand Oaks, California

System - System - 001

Zone - EV 4220-4 Room 4-2-10-1

Room - EV 4220-4 Room 4-2-10-1

Coil Location - Room

Coil Peak Calculation Time: August, hour 14
Ambient DB/WB/HR: 87 / 70 / 85

COOLING COIL LOAD INFORMATION

Load Component	Sensible Btu/h	Latent Btu/h	Total Btu/h	Percent of Total
Solar Gain	0	0	0	0.0 %
Glass Transmission	0	0	0	0.0 %
Wall Transmission	0	0	0	0.0 %
Roof Transmission	0	0	0	0.0 %
Floor Transmission	0	0	0	0.0 %
Partition Transmission	0	0	0	0.0 %
Net Ceiling Load	0	0	0	0.0 %
Lighting	0	0	0	0.0 %
People	0	0	0	0.0 %
Misc. Equipment Loads	0	0	0	0.0 %
Cooling Infiltration	0	0	0	0.0 %
Sub-Total ==>	0	0	0	0.0 %

COOLING COIL SELECTION

Coil Selection Parameters	Value
Coil Entering Air (DB / WB)	88.8 / 70.1 °F
Coil Entering Humidity Ratio	84.98 gr/lb
Coil Leaving Air (DB / WB)	62.8 / 53.4 °F
Coil Leaving Humidity Ratio	48.29 gr/lb
Coil Sensible Load	15.67 MBh
Coil Total Load	29.77 MBh
Cooling Supply Air Temperature	65.00 °F
Total Cooling Airflow	560.00 cfm
Resulting Room Relative Humidity	49.98 %

General Engineering Checks

Total Cooling Load Area / Load	2.5 ton
Total Floor Area	8.13 ft ² /ton
Cooling Airflow	20 ft ²
Airflow / Load	27.78 cfm/ft ²
Percent Outdoor Air	225.73 cfm/ton
Cooling Load Methodology	100.0 %
	TETD-TA1

Total Cooling Loads	15,669	14,101	29,769	100.0 %
----------------------------	--------	--------	--------	---------

Design Cooling Load Summary

By Harris Group Inc.

ASPS Report
Thousand Oaks, California

System - System - 001

Zone - EV 4250-6 Room 4-2-40-1

Room - EV 4250-6 Room 4-2-40-1

Coil Location - Room

Coil Peak Calculation Time: August, hour 14
Ambient DB/WB/HR: 87 / 70 / 85

COOLING COIL LOAD INFORMATION

Load Component	Sensible Btu/h	Latent Btu/h	Total Btu/h	Percent of Total
Solar Gain	0	0	0	0.0 %
Glass Transmission	0	0	0	0.0 %
Wall Transmission	0	0	0	0.0 %
Roof Transmission	0	0	0	0.0 %
Floor Transmission	0	0	0	0.0 %
Partition Transmission	0	0	0	0.0 %
Net Ceiling Load	0	0	0	0.0 %
Lighting	0	0	0	0.0 %
People	0	0	0	0.0 %
Misc. Equipment Loads	0	0	0	0.0 %
Cooling Infiltration	0	0	0	0.0 %
Sub-Total ==>	0	0	0	0.0 %

COOLING COIL SELECTION

Coil Selection Parameters	Value
Coil Entering Air (DB / WB)	88.8 / 70.1 °F
Coil Entering Humidity Ratio	84.98 gr/lb
Coil Leaving Air (DB / WB)	62.8 / 53.4 °F
Coil Leaving Humidity Ratio	48.29 gr/lb
Coil Sensible Load	22.64 MBh
Coil Total Load	43.01 MBh
Cooling Supply Air Temperature	65.00 °F
Total Cooling Airflow	809.00 cfm
Resulting Room Relative Humidity	49.98 %

General Engineering Checks

Total Cooling Load Area / Load	3.6 ton
Total Floor Area	5.63 ft²/ton
Cooling Airflow	20 ft²
Airflow / Load	40.13 cfm/ft²
Percent Outdoor Air	225.73 cfm/ton
Cooling Load Methodology	100.0 %
	TETD-TA1

Total Cooling Loads	22,636	20,371	43,006	100.0 %
----------------------------	--------	--------	--------	---------

Design Cooling Load Summary

By Harris Group Inc.

ASPS Report
Thousand Oaks, California

System - System - 001

Zone - EV 4280-6 Room 4-2-70-1

Room - EV 4280-6 Room 4-2-70-1

Coil Location - Room

Coil Peak Calculation Time: August, hour 14
Ambient DB/WB/HR: 87 / 70 / 85

COOLING COIL LOAD INFORMATION

Load Component	Sensible Btu/h	Latent Btu/h	Total Btu/h	Percent of Total
Solar Gain	0	0	0	0.0 %
Glass Transmission	0	0	0	0.0 %
Wall Transmission	0	0	0	0.0 %
Roof Transmission	0	0	0	0.0 %
Floor Transmission	0	0	0	0.0 %
Partition Transmission	0	0	0	0.0 %
Net Ceiling Load	0	0	0	0.0 %
Lighting	0	0	0	0.0 %
People	0	0	0	0.0 %
Misc. Equipment Loads	0	0	0	0.0 %
Cooling Infiltration	0	0	0	0.0 %
Sub-Total ==>	0	0	0	0.0 %

COOLING COIL SELECTION

Coil Selection Parameters	Value
Coil Entering Air (DB / WB)	88.8 / 70.1 °F
Coil Entering Humidity Ratio	84.98 gr/lb
Coil Leaving Air (DB / WB)	62.8 / 53.4 °F
Coil Leaving Humidity Ratio	48.29 gr/lb
Coil Sensible Load	24.51 MBh
Coil Total Load	46.57 MBh
Cooling Supply Air Temperature	65.00 °F
Total Cooling Airflow	876.00 cfm
Resulting Room Relative Humidity	49.98 %

General Engineering Checks

Total Cooling Load	3.9 ton
Area / Load	5.19 ft ² /ton
Total Floor Area	20 ft ²
Cooling Airflow	43.45 cfm/ft ²
Airflow / Load	225.73 cfm/ton
Percent Outdoor Air	100.0 %
Cooling Load Methodology	TETD-TA1

Total Cooling Loads	24,510	22,058	46,568	100.0 %
----------------------------	--------	--------	--------	---------

System Component Selection Summary

By Harris Group Inc.

System Description: System - 001

System Type: Fan Coil

Number of Zones: 6

Number of Rooms: 6

Component	Sizing Method	Location	Quantity
Cooling			
Main Clg Coil	Block	Room	6
Primary Clg Fan	Peak	Room	6
Heating			
Main Htg Coil	Peak	Room	6
Miscellaneous			
Room Exhaust Fan	RmExh Input	Room	6

Sizing not to exceed room ventilation plus infiltration airflow

Coil Location		Cooling Coil Selection									
System Zone	Room	Component	Time Of Peak	Total Capacity	Sensible Capacity	Airflow At Coil Peak	Enter DB/ WB/ HR	Leave DB/ WB/ HR	Enter DB/ WB/ HR	Leave DB/ WB/ HR	Enter DB/ WB/ HR
			Mo/Hr	ton	MBh	cfm	°F	°F	°F	°F	°F
EV 4120-6	Room 4-1-30-1	Main Clg Coil	8/14	3.8	45.6	24.0	88.8	70.1	85.0	62.8	53.4
EV 4180-4	Room 4-1-60-1	Main Clg Coil	8/14	2.8	33.2	17.5	88.8	70.1	85.0	62.8	53.4
EV 4220-4	Room 4-2-10-1	Main Clg Coil	8/14	2.5	29.8	15.7	88.8	70.1	85.0	62.8	53.4
EV 4220-6	Room 4-2-20-1	Main Clg Coil	8/14	4.0	47.5	25.0	88.8	70.1	85.0	62.8	53.4
EV 4250-6	Room 4-2-40-1	Main Clg Coil	8/14	3.6	43.0	22.6	88.8	70.1	85.0	62.8	53.4
EV 4280-6	Room 4-2-70-1	Main Clg Coil	8/14	3.9	46.6	24.5	88.8	70.1	85.0	62.8	53.4

Coil Location		Heating Coil Selection									
System Zone	Room	Component	Total Capacity	Airflow	DB	HR	Leaving DB	Leaving HR	DB	HR	DB
			MBh	cfm	°F	gr/lb	°F	gr/lb	°F	gr/lb	°F
EV 4120-6	Room 4-1-30-1	Main Htg Coil	-25.8	858	37.0	65.0	65.0	65.0	65.0	65.0	65.0
EV 4180-4	Room 4-1-60-1	Main Htg Coil	-18.8	625	37.0	65.0	65.0	65.0	65.0	65.0	65.0
EV 4220-4	Room 4-2-10-1	Main Htg Coil	-16.8	560	37.0	65.0	65.0	65.0	65.0	65.0	65.0
EV 4220-6	Room 4-2-20-1	Main Htg Coil	-26.9	894	37.0	65.0	65.0	65.0	65.0	65.0	65.0
EV 4250-6	Room 4-2-40-1	Main Htg Coil	-24.3	809	37.0	65.0	65.0	65.0	65.0	65.0	65.0
EV 4280-6	Room 4-2-70-1	Main Htg Coil	-26.3	876	37.0	65.0	65.0	65.0	65.0	65.0	65.0

Component Location		Miscellaneous Component Selection									
System Zone	Room	Component	Design Airflow	Outside Air	SADB	Minimum Airflow					
			cfm	%	°F	cfm					
System - 001		System Exhaust Fan	4,622								
EV 4120-6	Room 4-1-30-1	Primary Fan	858	100	65.0	858					
EV 4120-6	Room 4-1-30-1	Diffuser	858	100	65.0	858					
EV 4120-6	Room 4-1-30-1	Room Exhaust Fan	858	100	65.0	858					
EV 4180-4	Room 4-1-60-1	Diffuser	625	100	65.0	625					
EV 4180-4	Room 4-1-60-1	Primary Fan	625	100	65.0	625					
EV 4180-4	Room 4-1-60-1	Room Exhaust Fan	625	100	65.0	625					
EV 4220-4	Room 4-2-10-1	Room Exhaust Fan	560	100	65.0	560					

Project Name: ASPS Report
 Dataset Name: C:\CDS\TRACE700\Projects\ASPS REPORT-R9.trc

System Component Selection Summary

By Harris Group Inc.

Component Location		Miscellaneous Component Selection							
System	Zone	Room	Component	Design Airflow cfm	Ach/hr	Outside Air %	SADB Cig °F	Htg °F	Minimum Airflow cfm
		EV 4220-4 Room 4-2-10-1	Primary Fan	560	416.7	100	65.0		
		EV 4220-4 Room 4-2-10-1	Diffuser	560	416.7	100	65.0	65.0	
		EV 4220-6 Room 4-2-20-1	Diffuser	894	361.8	100	65.0	65.0	
		EV 4220-6 Room 4-2-20-1	Room Exhaust Fan	894					
		EV 4220-6 Room 4-2-20-1	Primary Fan	894	361.8	100	65.0		
		EV 4250-6 Room 4-2-40-1	Diffuser	809	601.9	100	65.0	65.0	
		EV 4250-6 Room 4-2-40-1	Room Exhaust Fan	809					
		EV 4250-6 Room 4-2-40-1	Primary Fan	809	601.9	100	65.0		
		EV 4280-6 Room 4-2-70-1	Diffuser	876	651.8	100	65.0	65.0	
		EV 4280-6 Room 4-2-70-1	Room Exhaust Fan	876					
		EV 4280-6 Room 4-2-70-1	Primary Fan	876	651.8	100	65.0		

ATTACHMENT 5

Trace 700 System Load
Profiles for Region 9
Without ASPS

SYSTEM LOAD PROFILES

By Harris Group Inc.

Alternative: Sash without ASPS
System Number: 001

Percent Design Load	--- Cooling Load ---		--- Heating Load ---		--- Cooling Airflow ---		--- Heating Airflow ---	
	Cap. (Tons)	Hours (%)	Cap. (Btuh)	Hours (%)	Cap. (Cfm)	Hours (%)	Cap. (Cfm)	Hours (%)
0-5	1.0	21	-6,948.5	10	243	231.1	0	0
5-10	2.1	22	-13,897.0	12	305	462.2	0	0
10-15	3.1	9	-20,845.4	6	152	693.3	0	0
15-20	4.1	8	-27,793.9	13	334	924.4	0	0
20-25	5.1	10	-34,742.4	5	138	1,155.5	0	0
25-30	6.1	7	-41,690.8	6	155	1,386.6	0	0
30-35	7.2	3	-48,639.3	8	212	1,617.7	0	0
35-40	8.2	10	-55,587.8	6	149	1,848.8	0	0
40-45	9.2	8	-62,536.3	7	181	2,079.9	0	0
45-50	10.2	3	-69,484.7	6	155	2,311.0	0	0
50-55	11.3	0	-76,433.2	6	152	2,542.1	0	0
55-60	12.3	0	-83,381.7	2	44	2,773.2	0	0
60-65	13.3	0	-90,330.2	8	199	3,004.3	0	0
65-70	14.3	0	-97,278.6	2	52	3,235.4	0	0
70-75	15.4	0	-104,227.1	2	62	3,466.5	0	0
75-80	16.4	0	-111,175.6	0	0	3,697.6	0	0
80-85	17.4	0	-118,124.1	0	0	3,928.7	0	0
85-90	18.4	0	-125,072.5	0	0	4,159.8	0	0
90-95	19.5	0	-132,021.0	0	0	4,390.9	0	0
95-100	20.5	0	-138,969.5	0	0	4,622.0	100	8,760
Hours Off	0.0	0	0.0	0	6,217	0.0	0	8,760

SYSTEM LOAD PROFILES

By Harris Group Inc.

Alternative: **Sash without ASPS**
 System Number: **System Totals**

Percent Design Load	--- Cooling Load --- Cap. (Tons)	Hours (%)	--- Heating Load --- Cap. (Btuh)	Hours (%)	--- Cooling Airflow --- Cap. (Cfm)	Hours (%)	--- Heating Airflow --- Cap. (Cfm)	Hours (%)
0-5	1.0	21	471	10	243	0	0	0
5-10	2.1	22	486	12	305	0	0	0
10-15	3.1	9	212	6	152	0	0	0
15-20	4.1	8	184	13	334	0	0	0
20-25	5.1	10	215	5	138	0	0	0
25-30	6.1	7	152	6	155	0	0	0
30-35	7.2	3	61	8	212	0	0	0
35-40	8.2	10	215	6	149	0	0	0
40-45	9.2	8	184	7	181	0	0	0
45-50	10.2	3	62	6	155	0	0	0
50-55	11.3	0	0	6	152	0	0	0
55-60	12.3	0	0	2	44	0	0	0
60-65	13.3	0	0	8	199	0	0	0
65-70	14.3	0	0	2	62	0	0	0
70-75	15.4	0	0	2	62	0	0	0
75-80	16.4	0	0	0	0	0	0	0
80-85	17.4	0	0	0	0	0	0	0
85-90	18.4	0	0	0	0	0	0	0
90-95	19.5	0	0	0	0	0	0	0
95-100	20.5	0	0	0	0	0	0	0
Hours Off	0.0	0	6,518	0	6,217	100	8,760	0
			0.0	0	0.0	0	0	8,760

BUILDING COOLING HEAT DEMAND

By Harris Group Inc.

January Hour	Typical Weather (°F)		Design		Weekday		Saturday		Sunday		Monday	
	OADB	OAWB	Htg (Btuh)	Clg (Tons)	Htg (Btuh)	Clg (Tons)	Htg (Btuh)	Clg (Tons)	Htg (Btuh)	Clg (Tons)	Htg (Btuh)	Clg (Tons)
1	47.7	41.9	-61,810	0.0	-67,220	0.0	-67,220	0.0	-67,220	0.0	-67,220	0.0
2	45.9	40.4	-66,773	0.0	-76,153	0.0	-76,153	0.0	-76,153	0.0	-76,153	0.0
3	44.4	39.1	-71,190	0.0	-83,598	0.0	-83,598	0.0	-83,598	0.0	-83,598	0.0
4	43.1	38.5	-74,218	0.0	-90,100	0.0	-90,100	0.0	-90,100	0.0	-90,100	0.0
5	42.1	37.6	-75,210	0.0	-95,063	0.0	-95,063	0.0	-95,063	0.0	-95,063	0.0
6	41.5	36.9	-77,175	0.0	-97,991	0.0	-97,991	0.0	-97,991	0.0	-97,991	0.0
7	41.3	37.2	-68,212	0.0	-99,034	0.0	-99,034	0.0	-99,034	0.0	-99,034	0.0
8	42.1	37.7	-58,782	0.0	-95,063	0.0	-95,063	0.0	-95,063	0.0	-95,063	0.0
9	44.4	39.1	-45,431	0.0	-83,598	0.0	-83,598	0.0	-83,598	0.0	-83,598	0.0
10	47.7	40.8	-29,549	0.0	-67,220	0.0	-67,220	0.0	-67,220	0.0	-67,220	0.0
11	51.7	41.8	-12,178	0.0	-47,367	0.0	-47,367	0.0	-47,367	0.0	-47,367	0.0
12	55.7	43.5	0	0.4	-27,514	0.0	-27,514	0.0	-27,514	0.0	-27,514	0.0
13	59.1	45.4	0	1.4	-10,689	0.0	-10,689	0.0	-10,689	0.0	-10,689	0.0
14	61.4	46.9	0	2.1	0	0.0	0	0.0	0	0.0	0	0.0
15	62.2	47.0	0	2.3	0	0.4	0	0.4	0	0.4	0	0.4
16	62.0	47.0	0	2.1	0	0.3	0	0.3	0	0.3	0	0.3
17	61.4	47.7	0	1.5	0	0.0	0	0.0	0	0.0	0	0.0
18	60.4	48.2	0	0.6	-4,188	0.0	-4,188	0.0	-4,188	0.0	-4,188	0.0
19	59.1	48.6	-6,669	0.0	-9,228	0.0	-9,228	0.0	-9,228	0.0	-9,228	0.0
20	57.5	48.8	-19,155	0.0	-18,580	0.0	-18,580	0.0	-18,580	0.0	-18,580	0.0
21	55.7	47.5	-31,485	0.0	-27,514	0.0	-27,514	0.0	-27,514	0.0	-27,514	0.0
22	53.8	46.6	-41,957	0.0	-36,994	0.0	-36,994	0.0	-36,994	0.0	-36,994	0.0
23	51.7	45.0	-50,394	0.0	-47,367	0.0	-47,367	0.0	-47,367	0.0	-47,367	0.0
24	49.7	43.6	-56,847	0.0	-57,293	0.0	-57,293	0.0	-57,293	0.0	-57,293	0.0
February												
Hour	Typical Weather (°F)		Design		Weekday		Saturday		Sunday		Monday	
	OADB	OAWB	Htg (Btuh)	Clg (Tons)	Htg (Btuh)	Clg (Tons)	Htg (Btuh)	Clg (Tons)	Htg (Btuh)	Clg (Tons)	Htg (Btuh)	Clg (Tons)
1	48.9	42.4	-46,920	0.0	-61,264	0.0	-61,264	0.0	-61,264	0.0	-61,264	0.0
2	47.3	41.0	-52,330	0.0	-69,255	0.0	-69,255	0.0	-69,255	0.0	-69,255	0.0
3	46.0	40.1	-56,847	0.0	-75,657	0.0	-75,657	0.0	-75,657	0.0	-75,657	0.0
4	45.0	38.8	-59,775	0.0	-80,620	0.0	-80,620	0.0	-80,620	0.0	-80,620	0.0
5	44.4	38.2	-60,768	0.0	-83,598	0.0	-83,598	0.0	-83,598	0.0	-83,598	0.0
6	44.2	38.3	-58,782	0.0	-84,591	0.0	-84,591	0.0	-84,591	0.0	-84,591	0.0
7	45.0	39.7	-53,323	0.0	-80,620	0.0	-80,620	0.0	-80,620	0.0	-80,620	0.0
8	47.3	42.1	-43,893	0.0	-69,255	0.0	-69,255	0.0	-69,255	0.0	-69,255	0.0
9	50.8	44.3	-29,996	0.0	-51,884	0.0	-51,884	0.0	-51,884	0.0	-51,884	0.0
10	54.9	46.3	-14,114	0.0	-31,485	0.0	-31,485	0.0	-31,485	0.0	-31,485	0.0
11	59.0	47.7	0	0.4	-11,136	0.0	-11,136	0.0	-11,136	0.0	-11,136	0.0
12	62.5	49.0	0	1.7	0	0.5	0	0.5	0	0.5	0	0.5
13	64.8	49.2	0	2.8	0	1.4	0	1.4	0	1.4	0	1.4
14	65.7	49.0	0	3.5	0	1.8	0	1.8	0	1.8	0	1.8
15	65.5	49.1	0	3.8	0	1.7	0	1.7	0	1.7	0	1.7
16	64.8	48.7	0	3.5	0	1.4	0	1.4	0	1.4	0	1.4
17	63.8	49.2	0	2.9	0	1.0	0	1.0	0	1.0	0	1.0
18	62.5	49.0	0	2.0	0	0.5	0	0.5	0	0.5	0	0.5
19	60.9	49.8	0	0.8	-1,706	0.0	-1,706	0.0	-1,706	0.0	-1,706	0.0
20	59.0	49.2	-4,188	0.0	0	0.0	0	0.0	0	0.0	0	0.0
21	57.0	48.1	-14,638	0.0	-21,063	0.0	-21,063	0.0	-21,063	0.0	-21,063	0.0
22	54.9	46.7	-26,522	0.0	0	0.0	0	0.0	0	0.0	0	0.0
23	52.8	45.3	-35,505	0.0	-41,958	0.0	-41,958	0.0	-41,958	0.0	-41,958	0.0
24	50.8	43.9	-41,957	0.0	0	0.0	0	0.0	0	0.0	0	0.0

BUILDING COOLING HEAT DEMAND

By Harris Group Inc.

March Hour	Typical Weather (°F)		Design		Weekday		Saturday		Sunday		Monday		
	OADB	OAWB	Htg (Btuh)	Cig (Tons)	Htg (Btuh)	Cig (Tons)	Htg (Btuh)	Cig (Tons)	Htg (Btuh)	Cig (Tons)	Htg (Btuh)	Cig (Tons)	
1	52.2	46.5	-34,959	0.0	-44,886	0.0	-44,886	0.0	-44,886	0.0	-44,886	0.0	
2	50.7	45.1	0	0.0	0	0.0	0	0.0	0	0.0	0	0.0	
3	49.4	44.3	-43,397	0.0	-58,783	0.0	-58,783	0.0	-58,783	0.0	-58,783	0.0	
4	48.4	43.1	0	0.0	0	0.0	0	0.0	0	0.0	0	0.0	
5	47.6	42.5	-46,921	0.0	-67,766	0.0	-67,766	0.0	-67,766	0.0	-67,766	0.0	
6	47.1	41.9	0	0.0	0	0.0	0	0.0	0	0.0	0	0.0	
7	46.9	42.2	-40,469	0.0	-71,191	0.0	-71,191	0.0	-71,191	0.0	-71,191	0.0	
8	47.9	42.5	0	0.0	0	0.0	0	0.0	0	0.0	0	0.0	
9	50.5	43.9	-20,070	0.0	-53,323	0.0	-53,323	0.0	-53,323	0.0	-53,323	0.0	
10	54.3	46.0	0	0.0	0	0.0	0	0.0	0	0.0	0	0.0	
11	58.5	48.0	0	0.0	-13,618	0.0	-13,618	0.0	-13,618	0.0	-13,618	0.0	
12	62.2	49.5	0	2.1	0	0.4	0	0.4	0	0.4	0	0.4	
13	64.8	50.3	0	0.0	0	0.0	0	0.0	0	0.0	0	0.0	
14	65.8	50.9	0	3.6	0	1.9	0	1.9	0	1.9	0	1.9	
15	65.6	51.3	0	0.0	0	0.0	0	0.0	0	0.0	0	0.0	
16	65.1	50.7	0	3.6	0	1.6	0	1.6	0	1.6	0	1.6	
17	64.4	50.2	0	0.0	0	0.0	0	0.0	0	0.0	0	0.0	
18	63.3	50.3	0	2.2	0	0.9	0	0.9	0	0.9	0	0.9	
19	62.0	50.9	0	0.0	0	0.0	0	0.0	0	0.0	0	0.0	
20	60.6	51.0	0	0.2	0	0.0	0	0.0	0	0.0	0	0.0	
21	58.9	50.7	-7,662	0.0	-11,633	0.0	-11,633	0.0	-11,633	0.0	-11,633	0.0	
22	57.2	50.0	0	0.0	0	0.0	0	0.0	0	0.0	0	0.0	
23	55.5	48.6	-24,586	0.0	-28,507	0.0	-28,507	0.0	-28,507	0.0	-28,507	0.0	
24	53.8	47.9	0	0.0	0	0.0	0	0.0	0	0.0	0	0.0	
April Hour	Typical	OADB	OAWB	Htg (Btuh)	Cig (Tons)	Htg (Btuh)	Cig (Tons)	Htg (Btuh)	Cig (Tons)	Htg (Btuh)	Cig (Tons)	Htg (Btuh)	Cig (Tons)
1	50.2	46.2	-23,544	0.0	-54,812	0.0	-54,812	0.0	-54,812	0.0	-54,812	0.0	
2	49.5	45.5	0	0.0	0	0.0	0	0.0	0	0.0	0	0.0	
3	49.3	45.5	-31,485	0.0	-59,329	0.0	-59,329	0.0	-59,329	0.0	-59,329	0.0	
4	49.7	46.0	0	0.0	0	0.0	0	0.0	0	0.0	0	0.0	
5	51.1	47.3	-35,505	0.0	-50,395	0.0	-50,395	0.0	-50,395	0.0	-50,395	0.0	
6	53.1	48.9	0	0.0	0	0.0	0	0.0	0	0.0	0	0.0	
7	55.7	51.5	-29,004	0.0	-27,515	0.0	-27,515	0.0	-27,515	0.0	-27,515	0.0	
8	58.6	53.5	0	0.0	0	0.0	0	0.0	0	0.0	0	0.0	
9	61.4	54.6	-8,655	0.0	0	0.0	0	0.0	0	0.0	0	0.0	
10	64.0	55.0	0	0.4	0	1.1	0	1.1	0	1.1	0	1.1	
11	66.1	54.7	0	0.0	0	0.0	0	0.0	0	0.0	0	0.0	
12	67.4	54.6	0	3.0	0	2.6	0	2.6	0	2.6	0	2.6	
13	67.8	54.1	0	0.0	0	0.0	0	0.0	0	0.0	0	0.0	
14	67.6	53.6	0	4.5	0	2.6	0	2.6	0	2.6	0	2.6	
15	66.9	53.1	0	0.0	0	0.0	0	0.0	0	0.0	0	0.0	
16	65.8	52.6	0	4.5	0	1.9	0	1.9	0	1.9	0	1.9	
17	64.3	51.6	0	0.0	0	0.0	0	0.0	0	0.0	0	0.0	
18	62.6	51.6	0	3.1	0	0.6	0	0.6	0	0.6	0	0.6	
19	60.6	51.4	0	0.0	0	0.0	0	0.0	0	0.0	0	0.0	
20	58.6	51.7	0	1.1	0	0.0	0	0.0	0	0.0	0	0.0	
21	56.5	49.9	0	0.0	0	0.0	0	0.0	0	0.0	0	0.0	
22	54.5	48.9	0	0.0	0	0.0	0	0.0	0	0.0	0	0.0	
23	52.8	48.1	-13,171	0.0	-41,958	0.0	-41,958	0.0	-41,958	0.0	-41,958	0.0	
24	51.3	47.1	0	0.0	0	0.0	0	0.0	0	0.0	0	0.0	

BUILDING COOLING HEAT DEMAND

By Harris Group Inc.

May Hour	Typical Weather (°F)		Design		Weekday		Saturday		Sunday		Monday	
	OADB	OAWB	Htg (Btuh)	Clg (Tons)	Htg (Btuh)	Clg (Tons)	Htg (Btuh)	Clg (Tons)	Htg (Btuh)	Clg (Tons)	Htg (Btuh)	Clg (Tons)
1	56.1	50.6	-4,188	0.0	-25,579	0.0	-25,579	0.0	-25,579	0.0	-25,579	0.0
2	54.9	49.8	0	0.0	0	0.0	0	0.0	0	0.0	0	0.0
3	54.0	49.0	-12,178	0.0	-35,952	0.0	-35,952	0.0	-35,952	0.0	-35,952	0.0
4	53.4	48.8	0	0.0	0	0.0	0	0.0	0	0.0	0	0.0
5	53.2	48.7	-15,653	0.0	-39,923	0.0	-39,923	0.0	-39,923	0.0	-39,923	0.0
6	53.7	49.4	0	0.0	0	0.0	0	0.0	0	0.0	0	0.0
7	55.3	50.3	-9,697	0.0	-29,550	0.0	-29,550	0.0	-29,550	0.0	-29,550	0.0
8	57.6	51.6	0	0.0	0	0.0	0	0.0	0	0.0	0	0.0
9	60.5	52.9	0	0.0	-3,691	0.0	-3,691	0.0	-3,691	0.0	-3,691	0.0
10	63.6	53.8	0	1.9	0	1.0	0	1.0	0	1.0	0	1.0
11	66.5	55.1	0	0.0	0	0.0	0	0.0	0	0.0	0	0.0
12	68.9	56.2	0	4.3	0	3.2	0	3.2	0	3.2	0	3.2
13	70.4	56.6	0	0.0	0	0.0	0	0.0	0	0.0	0	0.0
14	70.9	56.3	0	5.8	0	4.0	0	4.0	0	4.0	0	4.0
15	70.8	56.0	0	0.0	0	0.0	0	0.0	0	0.0	0	0.0
16	70.2	55.6	0	5.8	0	3.7	0	3.7	0	3.7	0	3.7
17	69.3	55.7	0	0.0	0	0.0	0	0.0	0	0.0	0	0.0
18	68.0	55.3	0	4.5	0	2.8	0	2.8	0	2.8	0	2.8
19	66.5	55.6	0	0.0	0	0.0	0	0.0	0	0.0	0	0.0
20	64.8	55.7	0	2.6	0	1.5	0	1.5	0	1.5	0	1.5
21	63.0	55.2	0	0.0	0	0.0	0	0.0	0	0.0	0	0.0
22	61.2	54.0	0	1.0	0	0.0	0	0.0	0	0.0	0	0.0
23	59.3	52.8	0	0.0	-9,697	0.0	-9,697	0.0	-9,697	0.0	-9,697	0.0
24	57.6	51.4	0	0.0	0	0.0	0	0.0	0	0.0	0	0.0

June Hour	Typical Weather (°F)		Design		Weekday		Saturday		Sunday		Monday	
	OADB	OAWB	Htg (Btuh)	Clg (Tons)	Htg (Btuh)	Clg (Tons)	Htg (Btuh)	Clg (Tons)	Htg (Btuh)	Clg (Tons)	Htg (Btuh)	Clg (Tons)
1	57.6	53.2	0	0.0	-18,134	0.0	-18,134	0.0	-18,134	0.0	-18,134	0.0
2	56.3	51.9	0	0.3	0	0.0	0	0.0	0	0.0	0	0.0
3	55.6	51.2	-763	0.0	-28,061	0.0	-28,061	0.0	-28,061	0.0	-28,061	0.0
4	55.3	51.3	0	0.0	0	0.0	0	0.0	0	0.0	0	0.0
5	55.8	52.0	-5,180	0.0	-27,068	0.0	-27,068	0.0	-27,068	0.0	-27,068	0.0
6	57.3	53.5	0	0.0	0	0.0	0	0.0	0	0.0	0	0.0
7	59.6	55.4	0	1.0	-8,208	0.0	-8,208	0.0	-8,208	0.0	-8,208	0.0
8	62.5	56.9	0	0.0	0	0.5	0	0.5	0	0.5	0	0.5
9	65.7	58.0	0	0.0	0	0.0	0	0.0	0	0.0	0	0.0
10	68.9	59.1	0	3.4	0	3.2	0	3.2	0	3.2	0	3.2
11	71.8	59.7	0	0.0	0	0.0	0	0.0	0	0.0	0	0.0
12	74.1	60.5	0	6.2	0	5.3	0	5.3	0	5.3	0	5.3
13	75.6	60.9	0	0.0	0	0.0	0	0.0	0	0.0	0	0.0
14	76.1	60.5	0	8.0	0	6.1	0	6.1	0	6.1	0	6.1
15	75.9	60.6	0	0.0	0	0.0	0	0.0	0	0.0	0	0.0
16	75.1	59.7	0	8.0	0	5.7	0	5.7	0	5.7	0	5.7
17	73.9	59.1	0	0.0	0	0.0	0	0.0	0	0.0	0	0.0
18	72.2	59.2	0	6.5	0	4.5	0	4.5	0	4.5	0	4.5
19	70.2	59.9	0	0.0	0	0.0	0	0.0	0	0.0	0	0.0
20	68.0	59.7	0	4.7	0	2.8	0	2.8	0	2.8	0	2.8
21	65.7	58.4	0	0.0	0	0.0	0	0.0	0	0.0	0	0.0
22	63.4	56.8	0	2.5	0	0.9	0	0.9	0	0.9	0	0.9
23	61.2	55.8	0	0.0	0	0.0	0	0.0	0	0.0	0	0.0
24	59.2	54.3	0	1.1	0	0.0	0	0.0	0	0.0	0	0.0

BUILDING COOLING HEAT DEMAND

By Harris Group Inc.

July Hour	Typical Weather (°F)		Design		Weekday			Saturday			Sunday			Monday		
	OADB	OAWB	Htg (Btuh)	Clg (Tons)	Htg (Btuh)	Clg (Tons)	Htg (Btuh)	Clg (Tons)	Htg (Btuh)	Clg (Tons)	Htg (Btuh)	Clg (Tons)	Htg (Btuh)	Clg (Tons)	Htg (Btuh)	Clg (Tons)
1	63.9	57.3	0	0.0	0	0.0	0	0.0	0	0.0	0	0.0	0	0.0	0	0.0
2	61.8	56.1	0	2.1	0	0.2	0	0.2	0	0.2	0	0.2	0	0.2	0	0.2
3	60.2	54.6	0	0.0	0	0.0	-5.180	0	-5.180	0	0.0	-5.180	0	0.0	-5.180	0.0
4	59.2	54.0	0	1.2	0	0.0	0	0.0	0	0.0	0	0.0	0	0.0	0	0.0
5	58.8	54.4	0	0.0	0	0.0	-12.178	0	-12.178	0	0.0	-12.178	0	0.0	-12.178	0.0
6	59.5	55.1	0	1.5	0	0.0	0	0.0	0	0.0	0	0.0	0	0.0	0	0.0
7	61.4	56.6	0	0.0	0	0.0	0	0.0	0	0.0	0	0.0	0	0.0	0	0.0
8	64.4	57.8	0	3.2	0	1.3	0	1.3	0	1.3	0	1.3	0	1.3	0	1.3
9	68.2	59.1	0	0.0	0	0.0	0	0.0	0	0.0	0	0.0	0	0.0	0	0.0
10	72.4	59.4	0	6.0	0	4.6	0	4.6	0	4.6	0	4.6	0	4.6	0	4.6
11	76.6	60.3	0	0.0	0	0.0	0	0.0	0	0.0	0	0.0	0	0.0	0	0.0
12	80.4	61.9	0	9.8	0	7.9	0	7.9	0	7.9	0	7.9	0	7.9	0	7.9
13	83.4	63.1	0	0.0	0	0.0	0	0.0	0	0.0	0	0.0	0	0.0	0	0.0
14	85.3	63.9	0	12.4	0	10.0	0	10.0	0	10.0	0	10.0	0	10.0	0	10.0
15	86.0	63.2	0	0.0	0	0.0	0	0.0	0	0.0	0	0.0	0	0.0	0	0.0
16	85.7	62.6	0	12.0	0	10.1	0	10.1	0	10.1	0	10.1	0	10.1	0	10.1
17	84.7	62.3	0	0.0	0	0.0	0	0.0	0	0.0	0	0.0	0	0.0	0	0.0
18	83.0	62.8	0	10.0	0	9.0	0	9.0	0	9.0	0	9.0	0	9.0	0	9.0
19	80.9	63.5	0	0.0	0	0.0	0	0.0	0	0.0	0	0.0	0	0.0	0	0.0
20	78.3	65.0	0	7.8	0	7.6	0	7.6	0	7.6	0	7.6	0	7.6	0	7.6
21	75.4	64.8	0	0.0	0	0.0	0	0.0	0	0.0	0	0.0	0	0.0	0	0.0
22	72.4	63.5	0	5.5	0	5.3	0	5.3	0	5.3	0	5.3	0	5.3	0	5.3
23	69.4	61.8	0	0.0	0	0.0	0	0.0	0	0.0	0	0.0	0	0.0	0	0.0
24	66.5	59.6	0	3.5	0	2.2	0	2.2	0	2.2	0	2.2	0	2.2	0	2.2

August Hour	Typical Weather (°F)		Design		Weekday			Saturday			Sunday			Monday		
	OADB	OAWB	Htg (Btuh)	Clg (Tons)	Htg (Btuh)	Clg (Tons)	Htg (Btuh)	Clg (Tons)	Htg (Btuh)	Clg (Tons)	Htg (Btuh)	Clg (Tons)	Htg (Btuh)	Clg (Tons)	Htg (Btuh)	Clg (Tons)
1	65.4	61.5	0	0.0	0	0.0	0	0.0	0	0.0	0	0.0	0	0.0	0	0.0
2	63.7	59.9	0	4.0	0	1.4	0	1.4	0	1.4	0	1.4	0	1.4	0	1.4
3	62.3	58.7	0	0.0	0	0.0	0	0.0	0	0.0	0	0.0	0	0.0	0	0.0
4	61.2	57.6	0	2.7	0	0.0	0	0.0	0	0.0	0	0.0	0	0.0	0	0.0
5	60.6	57.0	0	0.0	0	0.0	-3.245	0	-3.245	0	0.0	-3.245	0	0.0	-3.245	0.0
6	60.4	56.7	0	2.8	0	0.0	0	0.0	0	0.0	0	0.0	0	0.0	0	0.0
7	61.2	57.7	0	0.0	0	0.0	0	0.0	0	0.0	0	0.0	0	0.0	0	0.0
8	63.7	59.3	0	5.2	0	1.2	0	1.2	0	1.2	0	1.2	0	1.2	0	1.2
9	67.3	61.4	0	0.0	0	0.0	0	0.0	0	0.0	0	0.0	0	0.0	0	0.0
10	71.7	63.1	0	8.1	0	4.9	0	4.9	0	4.9	0	4.9	0	4.9	0	4.9
11	76.0	64.8	0	0.0	0	0.0	0	0.0	0	0.0	0	0.0	0	0.0	0	0.0
12	79.7	65.5	0	10.9	0	8.1	0	8.1	0	8.1	0	8.1	0	8.1	0	8.1
13	82.1	66.1	0	0.0	0	0.0	0	0.0	0	0.0	0	0.0	0	0.0	0	0.0
14	83.0	65.6	0	12.7	0	9.1	0	9.1	0	9.1	0	9.1	0	9.1	0	9.1
15	82.8	64.8	0	0.0	0	0.0	0	0.0	0	0.0	0	0.0	0	0.0	0	0.0
16	82.1	64.4	0	12.3	0	8.6	0	8.6	0	8.6	0	8.6	0	8.6	0	8.6
17	81.1	65.0	0	0.0	0	0.0	0	0.0	0	0.0	0	0.0	0	0.0	0	0.0
18	79.7	65.5	0	11.5	0	8.2	0	8.2	0	8.2	0	8.2	0	8.2	0	8.2
19	78.0	66.1	0	0.0	0	0.0	0	0.0	0	0.0	0	0.0	0	0.0	0	0.0
20	76.0	67.2	0	10.3	0	8.7	0	8.7	0	8.7	0	8.7	0	8.7	0	8.7
21	73.9	67.0	0	0.0	0	0.0	0	0.0	0	0.0	0	0.0	0	0.0	0	0.0
22	71.7	66.1	0	8.2	0	7.2	0	7.2	0	7.2	0	7.2	0	7.2	0	7.2
23	69.5	64.8	0	0.0	0	0.0	0	0.0	0	0.0	0	0.0	0	0.0	0	0.0
24	67.3	63.3	0	6.1	0	4.1	0	4.1	0	4.1	0	4.1	0	4.1	0	4.1

BUILDING COOLING HEAT DEMAND

By Harris Group Inc.

September Hour	Typical Weather (°F)		Design		Weekday		Saturday		Sunday		Monday	
	OADB	OAWB	Htg (Btuh)	Clg (Tons)	Htg (Btuh)	Clg (Tons)	Htg (Btuh)	Clg (Tons)	Htg (Btuh)	Clg (Tons)	Htg (Btuh)	Clg (Tons)
1	62.8	57.6	0	0.0	0	0.0	0	0.0	0	0.0	0	0.0
2	60.9	56.0	0	1.3	0	0.0	0	0.0	0	0.0	0	0.0
3	59.3	54.8	0	0.0	-9,697	0.0	-9,697	0.0	-9,697	0.0	-9,697	0.0
4	58.1	53.4	0	0.5	0	0.0	0	0.0	0	0.0	0	0.0
5	57.4	52.8	0	0.0	-19,077	0.0	-19,077	0.0	-19,077	0.0	-19,077	0.0
6	57.2	52.5	0	0.6	0	0.0	0	0.0	0	0.0	0	0.0
7	58.1	53.4	0	0.0	-15,653	0.0	-15,653	0.0	-15,653	0.0	-15,653	0.0
8	60.9	55.3	0	2.2	0	0.0	0	0.0	0	0.0	0	0.0
9	65.0	57.7	0	0.0	0	0.0	0	0.0	0	0.0	0	0.0
10	69.9	59.9	0	5.3	0	3.6	0	3.6	0	3.6	0	3.6
11	74.8	60.9	0	0.0	0	0.0	0	0.0	0	0.0	0	0.0
12	78.9	62.2	0	8.6	0	7.3	0	7.3	0	7.3	0	7.3
13	81.6	62.3	0	0.0	0	0.0	0	0.0	0	0.0	0	0.0
14	82.6	62.1	0	10.6	0	8.8	0	8.8	0	8.8	0	8.8
15	82.4	62.1	0	0.0	0	0.0	0	0.0	0	0.0	0	0.0
16	81.6	61.6	0	10.6	0	8.4	0	8.4	0	8.4	0	8.4
17	80.5	61.9	0	0.0	0	0.0	0	0.0	0	0.0	0	0.0
18	78.9	62.7	0	9.1	0	7.3	0	7.3	0	7.3	0	7.3
19	77.0	64.2	0	0.0	0	0.0	0	0.0	0	0.0	0	0.0
20	74.8	64.4	0	7.2	0	6.4	0	6.4	0	6.4	0	6.4
21	72.4	63.6	0	0.0	0	0.0	0	0.0	0	0.0	0	0.0
22	69.9	63.0	0	4.8	0	4.4	0	4.4	0	4.4	0	4.4
23	67.4	61.1	0	0.0	0	0.0	0	0.0	0	0.0	0	0.0
24	65.0	59.6	0	2.8	0	1.7	0	1.7	0	1.7	0	1.7

October Hour	Typical Weather (°F)		Design		Weekday		Saturday		Sunday		Monday	
	OADB	OAWB	Htg (Btuh)	Clg (Tons)	Htg (Btuh)	Clg (Tons)	Htg (Btuh)	Clg (Tons)	Htg (Btuh)	Clg (Tons)	Htg (Btuh)	Clg (Tons)
1	59.6	52.3	-1,210	0.0	-8,208	0.0	-8,208	0.0	-8,208	0.0	-8,208	0.0
2	57.7	50.6	0	0.0	0	0.0	0	0.0	0	0.0	0	0.0
3	56.1	49.4	-11,633	0.0	-25,579	0.0	-25,579	0.0	-25,579	0.0	-25,579	0.0
4	54.8	48.5	0	0.0	0	0.0	0	0.0	0	0.0	0	0.0
5	53.8	47.5	-16,099	0.0	-36,994	0.0	-36,994	0.0	-36,994	0.0	-36,994	0.0
6	53.2	47.5	0	0.0	0	0.0	0	0.0	0	0.0	0	0.0
7	53.0	47.3	-8,208	0.0	-40,915	0.0	-40,915	0.0	-40,915	0.0	-40,915	0.0
8	54.2	47.7	0	0.2	0	0.0	0	0.0	0	0.0	0	0.0
9	57.5	49.7	0	0.0	-18,581	0.0	-18,581	0.0	-18,581	0.0	-18,581	0.0
10	62.2	51.9	0	2.9	0	0.4	0	0.4	0	0.4	0	0.4
11	67.4	54.7	0	0.0	0	0.0	0	0.0	0	0.0	0	0.0
12	72.2	58.8	0	6.1	0	4.5	0	4.5	0	4.5	0	4.5
13	75.4	57.1	0	0.0	0	0.0	0	0.0	0	0.0	0	0.0
14	76.6	57.4	0	8.1	0	6.4	0	6.4	0	6.4	0	6.4
15	76.4	57.6	0	0.0	0	0.0	0	0.0	0	0.0	0	0.0
16	75.8	57.5	0	8.1	0	6.0	0	6.0	0	6.0	0	6.0
17	74.8	58.0	0	0.0	0	0.0	0	0.0	0	0.0	0	0.0
18	73.5	58.8	0	6.4	0	5.1	0	5.1	0	5.1	0	5.1
19	71.9	59.4	0	0.0	0	0.0	0	0.0	0	0.0	0	0.0
20	70.1	59.0	0	3.8	0	3.7	0	3.7	0	3.7	0	3.7
21	68.0	58.6	0	0.0	0	0.0	0	0.0	0	0.0	0	0.0
22	65.9	57.4	0	1.8	0	1.9	0	1.9	0	1.9	0	1.9
23	63.7	55.4	0	0.0	0	0.0	0	0.0	0	0.0	0	0.0
24	61.6	53.9	0	0.4	0	0.1	0	0.1	0	0.1	0	0.1

BUILDING COOLING HEAT DEMAND

By Harris Group Inc.

November Hour	Typical Weather (°F)		Design		Weekday		Saturday		Sunday		Monday	
	OADB	OAWB	Htg (Btuh)	Cig (Tons)	Htg (Btuh)	Cig (Tons)	Htg (Btuh)	Cig (Tons)	Htg (Btuh)	Cig (Tons)	Htg (Btuh)	Cig (Tons)
1	52.1	46.9	-27,515	0.0	-45,432	0.0	-45,432	0.0	-45,432	0.0	-45,432	0.0
2	50.5	45.0	0	0.0	0	0.0	0	0.0	0	0.0	0	0.0
3	49.3	44.0	-35,952	0.0	-59,329	0.0	-59,329	0.0	-59,329	0.0	-59,329	0.0
4	48.6	43.5	0	0.0	0	0.0	0	0.0	0	0.0	0	0.0
5	48.4	43.5	-39,923	0.0	-63,746	0.0	-63,746	0.0	-63,746	0.0	-63,746	0.0
6	48.9	44.1	0	0.0	0	0.0	0	0.0	0	0.0	0	0.0
7	50.2	45.2	-33,024	0.0	-54,812	0.0	-54,812	0.0	-54,812	0.0	-54,812	0.0
8	52.4	47.4	0	0.0	0	0.0	0	0.0	0	0.0	0	0.0
9	55.1	49.7	-11,633	0.0	-30,542	0.0	-30,542	0.0	-30,542	0.0	-30,542	0.0
10	58.1	51.0	0	0.2	0	0.0	0	0.0	0	0.0	0	0.0
11	61.2	51.2	0	0.0	0	0.0	0	0.0	0	0.0	0	0.0
12	63.9	51.0	0	2.9	0	1.1	0	0.0	0	0.0	0	0.0
13	66.0	51.2	0	0.0	0	0.0	0	0.0	0	0.0	0	0.0
14	67.4	52.0	0	4.5	0	2.6	0	0.0	0	0.0	0	0.0
15	67.9	52.6	0	0.0	0	0.0	0	0.0	0	0.0	0	0.0
16	67.7	53.0	0	4.5	0	2.7	0	0.0	0	0.0	0	0.0
17	66.9	54.0	0	0.0	0	0.0	0	0.0	0	0.0	0	0.0
18	65.8	55.5	0	3.0	0	1.9	0	0.0	0	0.0	0	0.0
19	64.2	56.1	0	0.0	0	0.0	0	0.0	0	0.0	0	0.0
20	62.4	56.6	0	1.0	0	0.5	0	0.0	0	0.0	0	0.0
21	60.3	54.6	0	0.0	-4,734	0.0	-4,734	0.0	-4,734	0.0	-4,734	0.0
22	58.1	52.5	0	0.0	0	0.0	0	0.0	0	0.0	0	0.0
23	56.0	50.5	-16,596	0.0	-26,026	0.0	-26,026	0.0	-26,026	0.0	-26,026	0.0
24	53.9	48.4	0	0.0	0	0.0	0	0.0	0	0.0	0	0.0

December Hour	Typical Weather (°F)		Design		Weekday		Saturday		Sunday		Monday	
	OADB	OAWB	Htg (Btuh)	Cig (Tons)	Htg (Btuh)	Cig (Tons)	Htg (Btuh)	Cig (Tons)	Htg (Btuh)	Cig (Tons)	Htg (Btuh)	Cig (Tons)
1	48.9	43.4	-52,877	0.0	-61,264	0.0	-61,264	0.0	-61,264	0.0	-61,264	0.0
2	47.3	42.2	0	0.0	0	0.0	0	0.0	0	0.0	0	0.0
3	45.9	40.7	-61,810	0.0	-76,154	0.0	-76,154	0.0	-76,154	0.0	-76,154	0.0
4	44.7	39.6	0	0.0	0	0.0	0	0.0	0	0.0	0	0.0
5	43.8	39.3	-66,227	0.0	-86,626	0.0	-86,626	0.0	-86,626	0.0	-86,626	0.0
6	43.3	38.6	0	0.0	0	0.0	0	0.0	0	0.0	0	0.0
7	43.1	38.9	-58,783	0.0	-90,100	0.0	-90,100	0.0	-90,100	0.0	-90,100	0.0
8	44.2	40.3	0	0.0	0	0.0	0	0.0	0	0.0	0	0.0
9	47.1	42.2	-35,952	0.0	-70,248	0.0	-70,248	0.0	-70,248	0.0	-70,248	0.0
10	51.3	44.3	0	0.0	0	0.0	0	0.0	0	0.0	0	0.0
11	55.9	46.5	-2,699	0.0	-26,522	0.0	-26,522	0.0	-26,522	0.0	-26,522	0.0
12	60.1	48.0	0	1.2	0	0.0	0	0.0	0	0.0	0	0.0
13	63.0	48.9	0	0.0	0	0.0	0	0.0	0	0.0	0	0.0
14	64.1	48.6	0	2.9	0	1.2	0	0.0	0	0.0	0	0.0
15	63.9	48.4	0	0.0	0	0.0	0	0.0	0	0.0	0	0.0
16	63.4	48.6	0	2.9	0	0.9	0	0.0	0	0.0	0	0.0
17	62.5	48.8	0	0.0	0	0.0	0	0.0	0	0.0	0	0.0
18	61.3	50.1	0	1.4	0	0.0	0	0.0	0	0.0	0	0.0
19	59.9	50.4	0	0.0	0	0.0	0	0.0	0	0.0	0	0.0
20	58.3	50.0	0	0.0	-6,669	0.0	-6,669	0.0	-6,669	0.0	-6,669	0.0
21	56.5	49.1	-22,552	0.0	-23,544	0.0	-23,544	0.0	-23,544	0.0	-23,544	0.0
22	54.6	47.2	0	0.0	0	0.0	0	0.0	0	0.0	0	0.0
23	52.6	46.1	-41,412	0.0	-42,950	0.0	-42,950	0.0	-42,950	0.0	-42,950	0.0
24	50.7	44.4	0	0.0	0	0.0	0	0.0	0	0.0	0	0.0

SYSTEM TEMPERATURE PROFILES

By Harris Group Inc.

Room Description	---- Maximum ----			--- Number of Hours at each Temp Range (°F) ---												----- Minimum -----			
	Temp	Mo	Day	>100°	100-95	95-90	90-85	85-80	80-75	75-70	70-65	65-60	60-55	55-50	< 50°	Temp	Mo	Day	
EV 4180-4 Room 4-1-60-1	999	2	20	10	3,864	0	0	0	0	0	0	1,032	0	0	3,864	-999	2	21	10
EV 4120-6 Room 4-1-30-1	999	2	20	10	3,864	0	0	0	0	0	0	1,032	0	0	3,864	-999	2	21	10
EV 4220-6 Room 4-2-20-1	999	2	20	10	3,864	0	0	0	0	0	0	1,032	0	0	3,864	-999	2	21	10
EV 4220-4 Room 4-2-10-1	999	2	20	10	3,864	0	0	0	0	0	110	922	0	0	3,864	-999	2	21	10
EV 4250-6 Room 4-2-40-1	999	2	20	10	3,864	0	0	0	0	0	0	1,032	0	0	3,864	-999	2	21	10
EV 4280-6 Room 4-2-70-1	999	2	20	10	3,864	0	0	0	0	0	0	1,032	0	0	3,864	-999	2	21	10

SYSTEM HUMIDITY PROFILES

By Harris Group Inc.

Room Description	---- Maximum ----			----- Number of Hours at each Percentage Range -----												----- Minimum -----			
	%Rh	Mo	Hr	>70%	70-66	66-62	62-58	58-54	54-50	50-46	46-42	42-38	38-34	34-30	<30 %	%Rh	Mo	Hr	Day
EV 4180-4 Room 4-1-60-1	100	2	19	10	16	0	0	0	0	0	0	93	141	251	8,259	0	2	21	10
EV 4120-6 Room 4-1-30-1	100	2	19	10	16	0	0	0	0	0	31	62	174	201	8,276	0	2	21	10
EV 4220-6 Room 4-2-20-1	100	2	19	10	16	0	0	0	0	0	31	62	174	201	8,276	0	2	21	10
EV 4220-4 Room 4-2-10-1	100	2	19	10	16	0	0	0	0	0	31	45	191	170	8,307	0	2	21	10
EV 4250-6 Room 4-2-40-1	100	2	19	10	16	0	0	0	0	0	62	78	142	256	8,206	0	2	21	10
EV 4280-6 Room 4-2-70-1	100	2	19	10	16	0	0	0	0	0	62	78	146	274	8,184	0	2	21	10

Daytypes:

1. Design 2. Monday 3. Tuesday 4. Wednesday 5. Thursday 6. Friday 7. Saturday 8. Sunday 9. Holiday 10. Weekday 11. Weekend

Project Name: ASPS Report
 Dataset Name: C:\CDS\TRACE700\Projects\ASPS REPORT-R9.trc

TRACE@ 700 v6.0 calculated at 12:07 PM on 05/08/2007
 Alternative - 2 System Humidity Profiles Report Page 1 of 1

EQUIPMENT ENERGY CONSUMPTION

By Harris Group Inc.

Alternative: 2 Sash without ASPS

----- Monthly Consumption -----

Equipment - Utility	Jan	Feb	Mar	Apr	May	June	July	Aug	Sept	Oct	Nov	Dec	Total
Cpl 1: Chiller [Sum of dsn coil capacities=20.48 tons]													
Water-cooled chiller - 001 [Nominal Capacity=20.48 tons] (Cooling Equipment)													
Electric (kWh)	9.7	93.5	74.5	125.7	203.0	331.6	676.7	750.0	534.6	310.8	122.6	32.2	3,264.8
Peak (kW)	1.1	1.3	1.3	1.6	2.0	3.0	5.1	5.3	4.1	2.8	1.6	1.1	5.3
Eq5100 - Cooling tower													
Electric (kWh)	62.1	175.3	145.8	213.5	285.3	372.8	481.5	481.5	372.8	372.8	210.6	66.6	3,240.3
Peak (kW)	1.3	1.6	1.6	1.6	1.6	1.6	1.6	1.6	1.6	1.6	1.6	1.4	1.6
Eq5100 - Cooling tower													
Make Up Water (1000gal)	0.1	0.7	0.5	1.0	1.8	3.1	6.4	6.8	5.1	3.1	1.0	0.2	29.7
Peak (1000gal/Hr)	0.0	0.0	0.0	0.0	0.0	0.0	0.0	0.1	0.0	0.0	0.0	0.0	0.1
Eq5001 - Cnst vol chill water pump (Misc Accessory Equipment)													
Electric (kWh)	142.9	368.9	285.9	345.8	428.8	553.3	714.7	714.7	553.3	571.8	345.8	142.9	5,169.0
Peak (kW)	2.3	2.3	2.3	2.3	2.3	2.3	2.3	2.3	2.3	2.3	2.3	2.3	2.3
Eq5010 - Cnst vol cnd water pump (Misc Accessory Equipment)													
Electric (kWh)	68.9	177.7	137.7	166.6	206.6	266.5	344.3	344.3	266.5	275.4	166.6	68.9	2,489.9
Peak (kW)	1.1	1.1	1.1	1.1	1.1	1.1	1.1	1.1	1.1	1.1	1.1	1.1	1.1
Hpl 1: Boiler [Sum of dsn coil capacities=259.3 mbh]													
Boiler - 001 [Nominal Capacity=259.3 mbh] (Heating Equipment)													
Gas (therms)	442.4	217.2	135.5	97.8	56.0	30.6	6.7	1.3	16.7	50.5	106.7	187.6	1,348.8
Peak (therms/Hr)	1.2	1.1	0.9	0.7	0.5	0.4	0.2	0.0	0.2	0.5	0.8	1.1	1.2
Eq5020 - Heating water circ pump (Misc Accessory Equipment)													
Electric (kWh)	443.7	237.6	177.5	150.3	133.1	85.9	44.4	22.2	64.4	110.9	150.3	199.7	1,819.9
Peak (kW)	0.7	0.7	0.7	0.7	0.7	0.7	0.7	0.7	0.7	0.7	0.7	0.7	0.7
Eq5240 - Boiler forced draft fan (Misc Accessory Equipment)													
Electric (kWh)	160.8	86.1	64.3	54.5	48.2	31.1	16.1	8.0	23.3	40.2	54.5	72.3	659.4
Peak (kW)	0.3	0.3	0.3	0.3	0.3	0.3	0.3	0.3	0.3	0.3	0.3	0.3	0.3
Eq5307 - Boiler cntl panel & inter (Misc Accessory Equipment)													
Electric (kWh)	310.0	166.0	124.0	105.0	93.0	60.0	31.0	15.5	45.0	77.5	105.0	139.5	1,271.5
Peak (kW)	0.5	0.5	0.5	0.5	0.5	0.5	0.5	0.5	0.5	0.5	0.5	0.5	0.5

EQUIPMENT ENERGY CONSUMPTION

By Harris Group Inc.

Alternative: 2 Sash without ASPS

Equipment - Utility	----- Monthly Consumption -----												Total		
	Jan	Feb	Mar	Apr	May	June	July	Aug	Sept	Oct	Nov	Dec			
System - 001															
FC Centrifugal const vol (Main Clg Fan)															
Electric (kWh)	9,461.5	8,545.9	9,461.5	9,156.3	9,461.5	9,156.3	9,461.5	9,461.5	9,156.3	9,461.5	9,156.3	9,461.5	9,461.5	9,156.3	111,401.9
Peak (kW)	12.7	12.7	12.7	12.7	12.7	12.7	12.7	12.7	12.7	12.7	12.7	12.7	12.7	12.7	12.7
FC Centrifugal const vol (Room Exhaust Fan)															
Electric (kWh)	4,730.8	4,273.0	4,730.8	4,578.2	4,730.8	4,578.2	4,730.8	4,730.8	4,578.2	4,730.8	4,578.2	4,730.8	4,730.8	4,578.2	55,700.9
Peak (kW)	6.4	6.4	6.4	6.4	6.4	6.4	6.4	6.4	6.4	6.4	6.4	6.4	6.4	6.4	6.4

ELECTRICAL PEAK CHECKSUMS

By Harris Group Inc.

Alternative: 2 Sash without ASPS
Yearly Time of Peak: 14(Hr) 8(Month)

Equipment Description	Electrical Demand (kw)	Percent of Total (%)
Cooling Equipment		
Water-cooled chiller - 001	10.30	35.07
Sub total	10.30	35.07
Fan Equipment		
Sys 1: System - 001	19.08	64.93
Sub total	19.08	64.93
Miscellaneous		
Lights	0.00	0.00
Base Utilities	0.00	0.00
Misc Equipment	0.00	0.00
Sub total	0.00	0.00
Total	29.38	100

ENERGY CONSUMPTION SUMMARY

By Harris Group Inc.

	Elect Cons. (kWh)	Gas Cons. (kBtu)	Water Cons. (1000 gals)	% of Total Building Energy	Total Building Energy (kBtu/yr)	Total Source Energy* (kBtu/yr)
Primary heating						
Primary heating		134,884		17.6 %	134,884	141,983
Other Htg Accessories	1,931			0.9 %	6,590	19,772
Heating Subtotal	1,931	134,884		18.5 %	141,474	161,756
Primary cooling						
Cooling Compressor	3,265			1.5 %	11,143	33,431
Tower/Cond Fans	3,240		30	1.4 %	11,059	33,181
Condenser Pump	2,490			1.1 %	8,498	25,497
Other Ctg Accessories				0.0 %	0	0
Cooling Subtotal....	8,995		30	4.0 %	30,700	92,109
Auxiliary						
Supply Fans	167,103			74.4 %	570,322	1,711,136
Pumps	6,989			3.1 %	23,853	71,566
Stand-alone Base Utilities				0.0 %	0	0
Aux Subtotal....	174,092			77.5 %	594,175	1,782,703
Lighting						
Lighting				0.0 %	0	0
Receptacle						
Receptacles				0.0 %	0	0
Cogeneration						
Cogeneration				0.0 %	0	0
Totals						
Totals**	185,018	134,884	30	100.0 %	766,349	2,036,567

* Note: Resource Utilization factors are included in the Total Source Energy value.

** Note: This report can display a maximum of 7 utilities. If additional utilities are used, they will be included in the total.

Energy Cost Budget

By Harris Group Inc.

Project Name: ASPS Report	Date: May 08, 2007
City: Thousand Oaks, California	Weather Data: C.E.C. Region 9 (NCTZ09)

	Alt-1 Base Case		Alt-2 Sash without ASPS	
	Energy / Base 10 ^{^6} Btu/yr	Proposed / Base % Peak kBtuh	Energy / Base 10 ^{^6} Btu/yr	Proposed / Base % Peak kBtuh
Space Heating	7.2	2	6.6	92
Electricity		2		3
Gas	72.1	20	134.9	187
Space Cooling	5.6	2	11.1	200
Electricity		8		18
Pumps	19.2	5	32.4	169
Electricity		6		14
Heat Rejection	6.6	2	11.1	167
Electricity		2		5
Fans - Conditioned	241.9	69	570.3	236
Electricity		28		65
Total Building Consumption	352.5		766.3	

Note: The percentage displayed for the "Proposed/ Base %" column of the base case is actually the percentage of the total energy consumption

	Base Case Alt-1	Alt-2 Sash without ASPS
Total		
Number of hours heating load not met	0	0
Number of hours cooling load not met	0	0

	Base Case Alt-1	Alt-2 Sash without ASPS
	Energy / Base 10 ^{^6} Btu/yr	Energy / Base 10 ^{^6} Btu/yr
Electricity	280.4	631.5
Electricity		
Gas	72.1	134.9
Gas	72.1	134.9
Gas		
Total	352	766
Total		
Cost/yr \$/yr	10,173	22,945
Cost/yr \$/yr	10,900	24,305

ECONOMIC PARAMETERS

By Harris Group Inc.

Project Name: ASPS Report
Location: Thousand Oaks, California
Building Owner: Amgen
Program User: Geoff Laughlin
Company: Harris Group Inc
Comments:

Study Life:	20 Yrs	Income Tax Rate:	0.0 %
Mortgage Life:	20 Yrs	Cost of Capital:	10.0 %
Depreciation Life:	20 Yrs	Property tax rate:	0.0 %
Mortgage Interest Rate:	10.0 %	Insurance Expense rate:	0.0 %
Percent Financed:	0.0 %		
Depreciation Method:	None		
Declining Balance Taxes:	100.0 %	<u>Annual Inflation Rate Of</u>	
		Maintenance Expense	0.0 %
		Replacement Expense	0.0 %
		Property Taxes	0.0 %
		Insurance Expense	0.0 %

Alt #	First Cost (\$/ton)	First Cost (\$/ft ²)	Additional First Cost	Total First Cost	Maintenance Cost (\$/ton)	Maintenance Cost (\$/ft ²)	Total Maint. Cost	Total Alt. Cost
1	0.00	0.00	0.00	0.00	0.00	0.00	0.00	0.00
2	0.00	0.00	0.00	0.00	0.00	0.00	0.00	0.00

YEARLY CASH FLOW

By Harris Group Inc.

Alternative: 2
 Life Cycle Cost: 206,919.72

Year	Utility Cost (\$)	Maint. Cost (\$)	Interest Cost (\$)	Principal Cost (\$)	Property Taxes (\$)	Insurance Cost (\$)	Revenue Penalty (\$)	Replace. Expenses (\$)	Deprec. Tax (\$)	Cash Flow Effect (\$)	Present Value (\$)
0	0	0	0	0	0	0	0	0	0	0	0
1	24,305	0	0	0	0	0	0	0	0	24,305	22,095
2	24,305	0	0	0	0	0	0	0	0	24,305	20,087
3	24,305	0	0	0	0	0	0	0	0	24,305	18,260
4	24,305	0	0	0	0	0	0	0	0	24,305	16,600
5	24,305	0	0	0	0	0	0	0	0	24,305	15,091
6	24,305	0	0	0	0	0	0	0	0	24,305	13,719
7	24,305	0	0	0	0	0	0	0	0	24,305	12,472
8	24,305	0	0	0	0	0	0	0	0	24,305	11,338
9	24,305	0	0	0	0	0	0	0	0	24,305	10,308
10	24,305	0	0	0	0	0	0	0	0	24,305	9,371
11	24,305	0	0	0	0	0	0	0	0	24,305	8,519
12	24,305	0	0	0	0	0	0	0	0	24,305	7,744
13	24,305	0	0	0	0	0	0	0	0	24,305	7,040
14	24,305	0	0	0	0	0	0	0	0	24,305	6,400
15	24,305	0	0	0	0	0	0	0	0	24,305	5,818
16	24,305	0	0	0	0	0	0	0	0	24,305	5,289
17	24,305	0	0	0	0	0	0	0	0	24,305	4,809
18	24,305	0	0	0	0	0	0	0	0	24,305	4,371
19	24,305	0	0	0	0	0	0	0	0	24,305	3,974
20	24,305	0	0	0	0	0	0	0	0	24,305	3,613

ALTERNATIVE COMPARISON

By Harris Group Inc.

Alternative 1 vs Alternative 2 Comparison

First Cost Difference	0.00
Down Payment Difference	0.00
Net Present Value of Incremental Cash Flows	114,118.61
Life Cycle Cost Difference	114,118.61
Revenue Penalty Difference	0.00
Simple Payback on Investment	0.0 years
Life Cycle Payback on Investment	0.0 years
Internal Rate of Return	Over 1,000 %
Cost of capital (%)	10.0

Year	Cash Flow Difference	Cumulative Cash Flow Difference	Present Value of Flow Difference	Net Present Value
0	0.00	0.00	0.00	0.00
1	13,404.33	13,404.33	12,185.75	12,185.75
2	13,404.33	26,808.66	11,077.96	23,263.71
3	13,404.33	40,212.99	10,070.87	33,334.58
4	13,404.33	53,617.32	9,155.34	42,489.92
5	13,404.33	67,021.65	8,323.03	50,812.95
6	13,404.33	80,425.97	7,566.39	58,379.35
7	13,404.33	93,830.30	6,878.54	65,257.89
8	13,404.33	107,234.63	6,253.22	71,511.11
9	13,404.33	120,638.96	5,684.74	77,195.85
10	13,404.33	134,043.29	5,167.95	82,363.80
11	13,404.33	147,447.62	4,698.14	87,061.94
12	13,404.33	160,851.95	4,271.03	91,332.97
13	13,404.33	174,256.28	3,882.76	95,215.73
14	13,404.33	187,660.61	3,529.78	98,745.51
15	13,404.33	201,064.94	3,208.89	101,954.40
16	13,404.33	214,469.26	2,917.17	104,871.57
17	13,404.33	227,873.59	2,651.98	107,523.54
18	13,404.33	241,277.92	2,410.89	109,934.43
19	13,404.33	254,682.25	2,191.72	112,126.15
20	13,404.33	268,086.58	1,992.47	114,118.61

TRACE® 700 Economic Summary

By Harris Group Inc.

Project Information

Weather file C.E.C. Region 9 (NCTZ09)
 Project Name ASPS Report
 Location Thousand Oaks, California
 Building Owner Amgen
 User Geoff Laughlin
 Company Harris Group Inc
 Comments

Alternative 1 - - Sash with ASPS
 Alternative 2 - - Sash without ASPS

Economic Summary

Alternative Number	Installed Cost	First Year Util. Cost	Final Year Util. Cost	First Year Maint. Cost	Final Year Maint. Cost	Life Cycle Cost
1	0.00	10,900.38	10,900.38	0.00	0.00	92,801.11
2	0.00	24,304.71	24,304.71	0.00	0.00	206,919.72

Economic Comparison of the Alternatives

Alt. - Alt.	First Cost Difference	Simple Payback	Net Present Value	Life Cycle Payback	Internal Rate of Return
1 - 2	0.00	0.0 yrs	114,118.61	0.0 yrs	Over 1000 %

Monthly Utility Costs

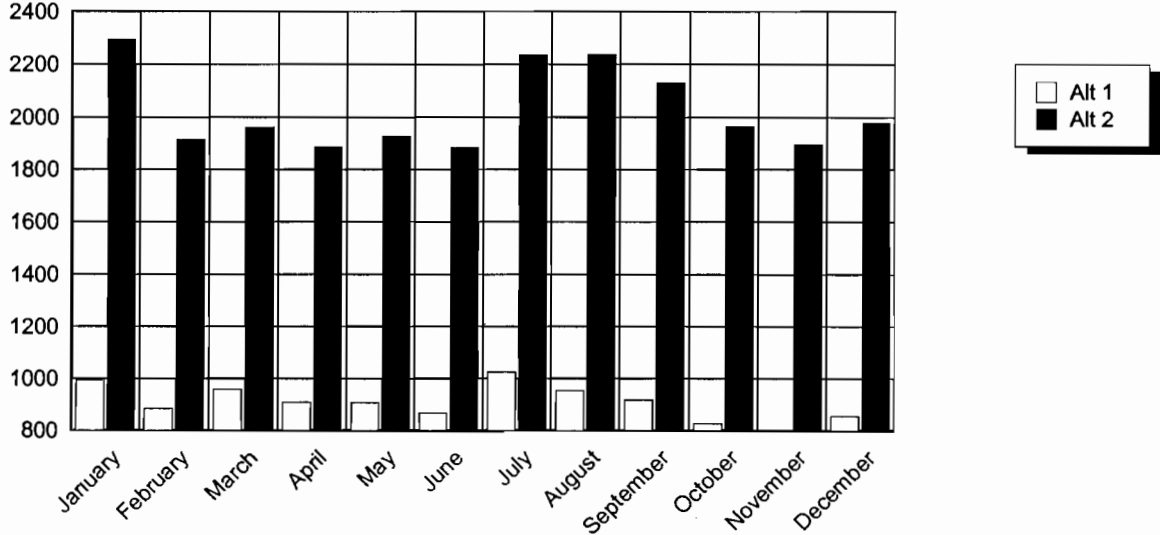

Equipment Energy Consumption by Alternative

	Elect Cons. (kWh)	Gas Cons. (kBtu)	Water Cons. (1000 gals)	Percent of Total Energy	Total Building Energy (kBtu/yr)	Total Source Energy* (kBtu/yr)
Alternative: 1 - Sash with ASPS						
Primary heating		72,125		20.5%	72,125	75,921
Other Htg Accessories	2,096			2.0%	7,155	21,467
Cooling Compressor	1,628			1.6%	5,558	16,675
Tower/Cond Fans	1,945		14	1.9%	6,637	19,914
Condenser Pump	1,486			1.4%	5,071	15,215
Supply Fans	70,861			68.6%	241,850	725,623
Pumps	4,128			4.0%	14,088	42,267
Totals**	82,145	72,125	14	100.0%	352,484	917,084
Alternative: 2 - Sash without ASPS						
Primary heating		134,884		17.6%	134,884	141,983
Other Htg Accessories	1,931			0.9%	6,590	19,772
Cooling Compressor	3,265			1.5%	11,143	33,431
Tower/Cond Fans	3,240		30	1.4%	11,059	33,181
Condenser Pump	2,490			1.1%	8,498	25,497
Supply Fans	167,103			74.4%	570,322	1,711,136
Pumps	6,989			3.1%	23,853	71,566
Totals**	185,018	134,884	30	100.0%	766,349	2,036,567

* Note: Resource Utilization factors are included in the Total Source Energy value.

ATTACHMENT 6

(12) Hood sash data from March 26, 2007 through April 9, 2007 in 15 minute increments.

	TO029- BMS- HVAC- EV4120_4	TO029- BMS- HVAC- Sash EV4120_4	TO029- BMS- HVAC- _CFM EV4120_6	TO029- BMS- HVAC- _Sash EV4120_6	TO029- BMS- HVAC- _CFM EV4150_4	TO029- BMS- HVAC- _Sash EV4150_4	TO029- BMS- HVAC- _CFM EV4150_6	TO029- BMS- HVAC- _Sash EV4150_6	TO029- BMS- HVAC- _CFM EV4180_4	TO029- BMS- HVAC- _Sash EV4180_4	TO029- BMS- HVAC- _CFM EV4180_6	TO029- BMS- HVAC- _Sash EV4180_6	TO029- BMS- HVAC- _CFM EV4210_6	TO029- BMS- HVAC- _Sash EV4210_6	TO029- BMS- HVAC- _CFM EV4220_4	TO029- BMS- HVAC- _Sash EV4220_4	TO029- BMS- HVAC- _CFM EV4220_6	TO029- BMS- HVAC- _Sash EV4220_6	TO029- BMS- HVAC- _CFM EV4250_4	TO029- BMS- HVAC- _Sash EV4250_4	TO029- BMS- HVAC- _CFM EV4250_6	TO029- BMS- HVAC- _Sash EV4250_6	TO029- BMS- HVAC- _CFM EV4280_4	TO029- BMS- HVAC- _Sash EV4280_4	TO029- BMS- HVAC- _CFM EV4280_6	TO029- BMS- HVAC- _Sash EV4280_6
3/26/07 12:00 AM	296.3	0.9997	833.8	1.0000	295.4	0.9999	292.4	0.9966	684.0	0.7134	224.2	0.9925	295.3	0.9979	795.2	0.4600	838.6	0.6063	300.4	0.9931	924.4	0.5086	289.4	1.0000	755.8	0.7226
3/26/07 12:15 AM	295.3	0.9997	822.5	1.0000	295.3	0.9999	292.5	0.9966	684.0	0.7134	224.2	0.9925	295.1	0.9979	797.4	0.4600	838.7	0.6063	300.4	0.9931	924.7	0.5086	289.4	1.0000	758.9	0.7226
3/26/07 12:30 AM	295.0	0.9997	831.3	1.0000	295.2	0.9999	292.4	0.9966	684.0	0.7134	224.2	0.9925	295.2	0.9979	796.0	0.4600	839.2	0.6063	300.4	0.9931	924.2	0.5086	289.3	1.0000	756.0	0.7226
3/26/07 12:45 AM	296.6	0.9997	825.9	1.0000	295.4	0.9999	292.4	0.9966	683.9	0.7135	224.3	0.9925	294.7	0.9979	796.1	0.4600	841.5	0.6063	300.3	0.9931	924.5	0.5086	289.6	1.0000	756.0	0.7226
3/26/07 1:00 AM	297.2	0.9997	829.0	1.0000	295.2	0.9999	293.0	0.9966	684.0	0.7135	224.4	0.9925	295.3	0.9980	796.8	0.4600	845.2	0.6063	300.4	0.9931	923.2	0.5086	289.6	1.0000	758.0	0.7226
3/26/07 1:15 AM	295.2	0.9997	831.1	1.0000	295.2	0.9999	292.8	0.9966	684.0	0.7135	224.2	0.9925	295.1	0.9980	783.0	0.4600	846.5	0.6063	300.4	0.9931	924.5	0.5086	289.8	1.0000	760.1	0.7226
3/26/07 1:30 AM	294.9	0.9997	826.8	1.0000	295.2	0.9999	292.8	0.9966	684.2	0.7135	224.2	0.9925	295.3	0.9980	783.0	0.4600	838.6	0.6063	300.9	0.9931	924.5	0.5086	289.9	1.0000	755.6	0.7226
3/26/07 1:45 AM	294.7	0.9997	835.7	1.0000	295.4	0.9999	292.7	0.9966	684.7	0.7135	224.3	0.9925	294.9	0.9980	783.6	0.4600	838.6	0.6063	301.3	0.9931	924.5	0.5086	289.9	1.0000	755.5	0.7226
3/26/07 2:00 AM	296.1	0.9997	816.8	1.0000	295.6	0.9999	292.6	0.9966	685.6	0.7135	224.2	0.9925	295.2	0.9980	785.0	0.4600	838.6	0.6063	301.5	0.9931	924.1	0.5086	291.2	1.0000	757.0	0.7226
3/26/07 2:15 AM	293.9	0.9997	820.2	1.0000	295.8	0.9999	292.9	0.9966	685.9	0.7135	224.2	0.9925	295.4	0.9980	790.9	0.4600	838.7	0.6063	301.9	0.9931	924.5	0.5086	293.1	1.0000	759.2	0.7225
3/26/07 2:30 AM	294.2	0.9997	828.4	1.0000	296.5	0.9999	292.9	0.9966	679.8	0.7135	224.2	0.9925	295.2	0.9981	795.5	0.4600	839.2	0.6063	302.7	0.9931	923.9	0.5086	292.6	1.0000	755.1	0.7225
3/26/07 2:45 AM	298.6	0.9998	832.8	1.0000	297.4	0.9999	292.6	0.9966	679.8	0.7135	224.2	0.9925	295.2	0.9981	795.5	0.4600	843.3	0.6062	304.4	0.9931	924.3	0.5086	289.6	1.0000	755.1	0.7225
3/26/07 3:00 AM	295.8	0.9998	833.2	1.0000	295.3	0.9999	292.8	0.9966	679.9	0.7135	224.2	0.9925	295.1	0.9981	796.4	0.4600	845.1	0.6062	305.5	0.9931	924.2	0.5086	289.7	1.0000	756.0	0.7225
3/26/07 3:15 AM	298.5	0.9998	819.1	1.0000	295.4	0.9999	292.9	0.9966	679.8	0.7135	224.2	0.9925	294.7	0.9981	798.0	0.4600	849.3	0.6062	305.9	0.9931	923.6	0.5086	289.8	1.0000	757.2	0.7225
3/26/07 3:30 AM	294.4	0.9998	827.0	1.0000	295.4	0.9999	292.6	0.9966	679.9	0.7135	224.0	0.9925	294.9	0.9981	795.9	0.4600	838.6	0.6062	307.3	0.9931	924.0	0.5086	289.6	1.0000	757.4	0.7225
3/26/07 3:45 AM	294.1	0.9998	833.2	1.0000	295.4	0.9999	292.8	0.9966	679.9	0.7135	224.3	0.9925	294.4	0.9981	796.1	0.4600	838.6	0.6062	308.7	0.9931	923.5	0.5086	289.8	1.0000	755.5	0.7225
3/26/07 4:00 AM	296.0	0.9998	824.8	1.0000	295.5	0.9999	292.8	0.9966	680.0	0.7135	224.2	0.9925	294.8	0.9981	797.2	0.4600	838.6	0.6062	300.5	0.9932	924.1	0.5086	289.6	1.0000	755.5	0.7225
3/26/07 4:15 AM	293.8	0.9998	821.5	1.0000	295.5	0.9999	293.0	0.9966	679.9	0.7135	224.2	0.9925	294.7	0.9982	796.0	0.4600	838.8	0.6062	300.7	0.9932	924.3	0.5086	289.8	1.0000	757.5	0.7225
3/26/07 4:30 AM	293.8	0.9998	818.2	1.0000	295.3	0.9999	293.0	0.9966	680.0	0.7135	224.2	0.9925	294.1	0.9982	796.0	0.4600	840.2	0.6062	300.5	0.9932	924.0	0.5086	290.2	1.0000	759.6	0.7225
3/26/07 4:45 AM	294.1	0.9998	830.3	1.0000	295.4	0.9999	292.6	0.9967	679.8	0.7135	224.2	0.9925	295.1	0.9982	796.7	0.4600	844.8	0.6062	300.8	0.9932	923.8	0.5086	290.2	1.0000	755.5	0.7225
3/26/07 5:00 AM	293.9	0.9999	823.6	1.0000	295.4	0.9999	293.0	0.9967	680.1	0.7135	224.2	0.9925	295.3	0.9982	798.8	0.4600	846.1	0.6062	300.7	0.9932	924.1	0.5086	290.4	1.0000	755.9	0.7225
3/26/07 5:15 AM	294.8	0.9999	830.6	1.0000	295.4	0.9999	293.1	0.9967	680.1	0.7135	224.2	0.9926	294.0	0.9982	796.0	0.4600	839.1	0.6062	300.8	0.9932	924.2	0.5086	290.8	1.0000	757.6	0.7225
3/26/07 5:30 AM	293.4	0.9999	832.7	1.0000	295.5	0.9999	293.6	0.9967	680.1	0.7135	224.2	0.9926	295.0	0.9982	796.1	0.4600	838.8	0.6062	300.6	0.9932	924.6	0.5086	293.0	1.0000	759.9	0.7225
3/26/07 5:45 AM	296.1	0.9999	829.8	1.0000	295.7	0.9999	293.5	0.9967	680.2	0.7135	224.2	0.9926	294.8	0.9983	797.3	0.4600	839.1	0.6062	301.3	0.9932	923.7	0.5086	286.7	1.0000	756.0	0.7225
3/26/07 6:00 AM	298.3	0.9999	823.7	1.0000	295.8	0.9999	293.5	0.9967	680.6	0.7135	224.0	0.9926	295.0	0.9983	795.0	0.4601	839.2	0.6062	301.5	0.9932	923.8	0.5087	286.5	1.0000	755.8	0.7225
3/26/07 6:15 AM	297.1	0.9999	825.6	1.0000	295.9	0.9999	290.3	0.9967	681.2	0.7135	224.2	0.9926	295.3	0.9983	795.3	0.4601	837.4	0.6062	302.2	0.9933	923.8	0.5087	286.3	1.0000	758.4	0.7225
3/26/07 6:30 AM	295.0	0.9999	825.0	1.0000	296.3	0.9999	290.3	0.9967	681.8	0.7136	224.3	0.9926	295.2	0.9983	796.4	0.4601	837.1	0.6062	302.9	0.9933	924.7	0.5087	286.3	1.0000	757.2	0.7225
3/26/07 6:45 AM	294.5	0.9999	828.5	1.0000	296.8	0.9999	290.3	0.9967	682.5	0.7136	224.2	0.9926	295.1	0.9983	789.7	0.4601	837.3	0.6062	304.6	0.9933	923.6	0.5087	286.4	1.0000	755.6	0.7225
3/26/07 7:00 AM	295.1	0.9999	828.5	1.0000	297.8	0.9999	290.3	0.9967	685.0	0.7136	224.0	0.9926	294.5	0.9983	786.3	0.4601	837.5	0.6062	306.2	0.9933	923.5	0.5087	286.2	1.0000	756.2	0.7225
3/26/07 7:15 AM	296.7	0.9999	817.8	0.8740	298.7	0.9999	290.3	0.9967	684.7	0.7136	224.2	0.9927	295.1	0.9984	787.0	0.4601	837.7	0.6062	307.7	0.9933	923.5	0.5087	286.7	1.0000	759.1	0.7225
3/26/07 7:30 AM	293.8	1.0000	834.9	0.8356	298.7	1.0000	290.4	0.9968	686.0	0.7136	224.2	0.9927	295.0	0.9984	788.7	0.4601	838.8	0.6062	308.1	0.9933	924.4	0.5087	287.0	1.0000	760.0	0.7225
3/26/07 7:45 AM	293.0	1.0000	825.4	0.8356	294.3	1.0000	290.4	0.9968	917.8	0.7136	224.8	0.9927	294.3	0.9984	798.2	0.4601	844.3	0.6062	300.5	0.9346	924.5	0.5087	287.2	1.0000	756.0	0.7226
3/26/07 8:00 AM	299.2	1.0000	826.8	0.8357	294.4	1.0000	290.3	0.9968	571.8	0.7716	225.0	0.9927	294.3	0.9984	795.0	0.4601	844.6	0.6062	301.7	0.9952	925.5	0.5087	290.3	1.0000	758.2	0.7227
3/26/07 8:15 AM	297.7	1.0000	812.1	0.8357	294.4	1.0000	290.3	0.9968	571.8	0.7715	225.6	0.9927	295.2	0.9984	795.7	0.4601	597.3	0.9116	301.9	0.9949	924.2	0.5087	293.5	1.0000	760.4	0.7228
3/26/07 8:30 AM	292.5	1.0000	820.9	0.8358	294.3	1.0000	290.3	0.9968	574.8	0.7715	225.4	0.9927	294.9	0.9984	797.3	0.4601	593.4	0.8518	303.1	0.9952	924.3	0.5087	286.6	1.0000	1241.7	0.7229
3/26/07 8:45 AM	294.4	0.4736	816.1	0.8358	294.2	1.0000	290.1	0.9968	576.8	0.7715	225.7	0.9927	294.7	0.9984	792.1	0.4601	634.0	0.7071	303.4	0.9951	1013.1	0.4542	286.6	1.0000	749.1	0.7231
3/26/07 9:00 AM	293.5	1.0000	834.3	0.8358	293.9	1.0000	290.4	0.9968	576.8	0.7715	225.6	0.9927	295.0	0.9985	793.3	0.4601	598.8	0.9577	303.0	0.9950	464.3	0.9962	286.6	1.0000	939.8	0.6510
3/26/07 9:15 AM	293.3	1.0000	827.1	0.8359	293.9	1.0000	290.3	0.9968	576.6	0.7715	225.4	0.9927	295.1	0.9985	796.4	0.4603	1581.7	0.5045	302.8	0.9949	465.3	0.9960	286.9	1.0000	1020.7	0.6510
3/26/07 9:30 AM	292.7	0.7746	821.3	0.8359	293.9	1.0000	290.																			

	TO029- BMS- HVAC- EV4120_4	TO029- BMS- HVAC- _Sash EV4120_4	TO029- BMS- HVAC- _CFM EV4120_6	TO029- BMS- HVAC- _Sash EV4120_6	TO029- BMS- HVAC- _CFM EV4150_4	TO029- BMS- HVAC- _Sash EV4150_4	TO029- BMS- HVAC- _CFM EV4150_6	TO029- BMS- HVAC- _Sash EV4150_6	TO029- BMS- HVAC- _CFM EV4180_4	TO029- BMS- HVAC- _Sash EV4180_4	TO029- BMS- HVAC- _CFM EV4180_6	TO029- BMS- HVAC- _Sash EV4180_6	TO029- BMS- HVAC- _CFM EV4210_6	TO029- BMS- HVAC- _Sash EV4210_6	TO029- BMS- HVAC- _CFM EV4220_4	TO029- BMS- HVAC- _Sash EV4220_4	TO029- BMS- HVAC- _CFM EV4220_6	TO029- BMS- HVAC- _Sash EV4220_6	TO029- BMS- HVAC- _CFM EV4250_4	TO029- BMS- HVAC- _Sash EV4250_4	TO029- BMS- HVAC- _CFM EV4250_6	TO029- BMS- HVAC- _Sash EV4250_6	TO029- BMS- HVAC- _CFM EV4280_4	TO029- BMS- HVAC- _Sash EV4280_4	TO029- BMS- HVAC- _CFM EV4280_6	TO029- BMS- HVAC- _Sash EV4280_6
3/26/07 2:45 PM	294.8	0.9971	889.0	0.8353	1398.0	0.5737	286.4	0.9976	529.3	0.7958	226.9	0.8858	296.1	0.9981	440.7	0.7863	599.2	0.9439	945.4	0.6115	456.8	0.8422	290.4	1.0000	941.8	0.6521
3/26/07 3:00 PM	298.2	0.9998	830.8	0.8351	995.9	0.5704	286.0	0.9976	525.6	0.7960	229.2	0.8856	295.9	0.9981	446.6	0.7851	800.5	0.5498	945.4	0.6117	460.0	0.8423	288.6	1.0000	943.0	0.6522
3/26/07 3:15 PM	292.8	1.0000	828.0	0.7769	992.2	0.5697	286.0	0.9975	691.0	0.7962	226.2	0.8867	295.8	0.9980	464.9	0.6574	1307.6	0.5042	944.6	0.6119	457.2	0.8424	287.2	1.0000	934.0	0.6522
3/26/07 3:30 PM	296.0	0.6095	1112.3	0.7776	819.2	0.7861	285.9	0.9975	533.9	0.7964	1432.3	0.2233	295.2	0.9979	465.4	0.6574	594.0	0.9114	941.2	0.6121	458.9	0.8425	798.5	0.6647	936.4	0.6522
3/26/07 3:45 PM	291.9	1.0000	963.2	0.6662	483.0	0.7927	286.2	0.9974	856.6	0.8032	869.0	0.9223	558.4	0.7839	461.8	0.6573	671.4	0.7883	943.6	0.6123	460.7	0.8426	286.1	1.0000	939.0	0.6523
3/26/07 4:00 PM	1062.5	0.4194	1220.6	0.6645	482.4	0.7927	286.2	0.9974	856.6	0.8034	1203.7	0.3982	295.2	0.9983	486.7	0.6573	704.5	0.6956	945.2	0.6126	462.3	0.8427	286.2	1.0000	940.0	0.6523
3/26/07 4:15 PM	293.5	0.9356	822.6	0.8700	482.5	0.7926	285.9	0.9973	598.6	0.7848	221.8	0.5523	295.3	0.9983	461.4	0.6573	595.6	0.8190	940.4	0.6128	467.0	0.8428	288.8	1.0000	947.6	0.6524
3/26/07 4:30 PM	296.5	1.0000	832.8	0.8727	484.5	0.7925	289.9	0.9973	668.5	0.7845	489.5	0.6691	295.2	0.9982	465.0	0.6572	596.3	0.7830	940.9	0.6130	460.3	0.8429	606.4	0.7806	945.8	0.6524
3/26/07 4:45 PM	861.6	0.6634	823.5	0.8754	615.0	0.7341	290.3	0.9972	1166.3	0.6438	1149.1	0.4028	296.1	0.9982	747.1	0.4855	604.1	0.9566	306.2	0.9942	822.9	0.5974	292.3	1.0000	1150.2	0.6525
3/26/07 5:00 PM	298.1	0.9999	835.3	0.8781	626.9	0.7341	289.0	0.9972	838.6	0.6438	804.3	0.3987	296.8	0.9982	753.3	0.4855	1582.2	0.5169	305.8	0.9942	755.4	0.6069	292.4	1.0000	531.0	0.8065
3/26/07 5:15 PM	292.7	0.4992	827.0	0.8807	623.2	0.7341	285.2	0.9971	853.8	0.6438	413.8	0.7368	296.9	0.9982	754.0	0.4855	594.6	0.8448	306.3	0.9942	842.6	0.5604	291.3	1.0000	536.8	0.8065
3/26/07 5:30 PM	294.0	0.9998	830.9	0.8834	614.1	0.7341	288.1	0.9971	1041.1	0.6438	436.1	0.7108	296.8	0.9982	746.5	0.4854	597.1	0.9695	300.4	0.9944	843.6	0.5604	291.7	1.0000	538.9	0.8065
3/26/07 5:45 PM	296.8	0.9999	831.5	0.9548	616.5	0.7341	288.2	0.9970	816.1	0.6437	223.8	0.9803	296.1	0.9982	746.9	0.4854	597.3	0.9695	598.2	0.9944	631.1	0.5604	291.7	1.0000	529.2	0.8065
3/26/07 6:00 PM	293.5	1.0000	834.5	0.9548	616.6	0.7341	288.5	0.9970	816.6	0.6437	224.2	0.9803	296.7	0.9982	747.9	0.4854	597.4	0.9695	301.3	0.9944	456.1	0.8537	289.9	1.0000	530.2	0.8065
3/26/07 6:15 PM	297.1	1.0000	833.1	0.9548	616.9	0.7341	288.3	0.9969	816.6	0.6437	238.9	0.9803	296.9	0.9982	750.0	0.4854	597.4	0.9694	1084.2	0.7007	459.8	0.8553	288.7	1.0000	536.8	0.8065
3/26/07 6:30 PM	297.4	1.0000	835.9	0.9547	616.8	0.7341	288.4	0.9969	822.4	0.6437	222.6	0.9803	296.9	0.9982	752.0	0.4854	597.4	0.9694	773.9	0.7370	704.8	0.6634	288.8	1.0000	535.2	0.8064
3/26/07 6:45 PM	294.3	1.0000	834.8	0.9547	616.8	0.7340	288.6	0.9968	822.5	0.6437	222.6	0.9803	296.6	0.9982	749.1	0.4854	597.3	0.9694	304.8	0.9942	763.7	0.6070	288.7	1.0000	535.0	0.8064
3/26/07 7:00 PM	294.0	1.0000	826.4	0.9547	618.6	0.7340	288.6	0.9968	822.5	0.6437	222.4	0.9803	297.1	0.9982	751.1	0.4854	597.7	0.9694	307.3	0.9945	763.2	0.6070	287.8	1.0000	722.1	0.8064
3/26/07 7:15 PM	294.2	1.0000	835.2	0.9547	620.1	0.7340	288.5	0.9967	822.4	0.6437	222.2	0.9803	296.8	0.9982	753.9	0.4854	598.3	0.9694	307.5	0.9945	763.6	0.6069	287.9	1.0000	527.9	0.8064
3/26/07 7:30 PM	293.4	1.0000	832.5	0.9547	623.4	0.7340	422.7	0.9967	822.3	0.6437	222.6	0.9803	297.2	0.9982	742.9	0.4854	599.4	0.9694	307.2	0.9946	763.5	0.6069	287.7	1.0000	534.1	0.8064
3/26/07 7:45 PM	293.4	1.0000	830.4	0.9546	624.4	0.7340	291.9	0.9966	823.6	0.6436	222.6	0.9803	296.9	0.9982	742.8	0.4854	599.8	0.9693	307.6	0.9946	763.6	0.6068	287.6	1.0000	535.8	0.8064
3/26/07 8:00 PM	294.6	1.0000	833.2	0.9546	624.9	0.7340	291.8	0.9966	825.3	0.6436	222.7	0.9803	296.4	0.9982	743.1	0.4854	605.8	0.9693	307.5	0.9946	763.7	0.6068	287.5	1.0000	535.8	0.8063
3/26/07 8:15 PM	293.5	1.0000	837.4	0.9546	616.4	0.7340	287.6	0.9968	812.5	0.6436	222.7	0.9737	296.6	0.9982	743.7	0.4854	602.8	0.9693	307.6	0.9947	763.8	0.6068	287.4	1.0000	535.8	0.8063
3/26/07 8:30 PM	294.9	1.0000	834.5	0.9546	616.3	0.7340	287.5	0.9968	812.6	0.6436	222.7	0.9737	296.8	0.9982	747.6	0.4854	602.2	0.9693	307.6	0.9947	763.6	0.6067	287.8	1.0000	536.6	0.8063
3/26/07 8:45 PM	294.1	1.0000	829.5	0.9546	616.4	0.7339	287.6	0.9968	812.7	0.6436	222.8	0.9737	296.7	0.9981	750.0	0.4853	602.4	0.9693	307.4	0.9947	763.7	0.6067	289.3	1.0000	528.3	0.8063
3/26/07 9:00 PM	293.6	1.0000	830.5	0.9545	617.5	0.7339	287.5	0.9967	812.6	0.6436	222.7	0.9738	296.4	0.9981	741.9	0.4853	602.7	0.9693	301.0	0.9946	763.8	0.6066	289.5	1.0000	528.4	0.8063
3/26/07 9:15 PM	294.8	1.0000	832.4	0.9545	619.2	0.7339	287.5	0.9967	812.9	0.6436	222.6	0.9738	294.5	0.9985	754.2	0.4853	602.8	0.9692	300.8	0.9946	764.0	0.6066	289.4	1.0000	533.5	0.8063
3/26/07 9:30 PM	295.7	1.0000	833.0	0.9545	621.4	0.7339	287.6	0.9966	814.0	0.6436	222.6	0.9738	295.0	0.9985	740.8	0.4853	602.9	0.9692	300.9	0.9945	764.0	0.6066	289.7	1.0000	531.6	0.8062
3/26/07 9:45 PM	294.1	1.0000	827.7	0.9545	622.2	0.7339	287.5	0.9966	814.9	0.6435	222.7	0.9738	294.8	0.9985	741.0	0.4853	603.9	0.9692	302.9	0.9945	764.3	0.6065	289.6	1.0000	531.6	0.8062
3/26/07 10:00 PM	294.2	1.0000	816.7	0.9545	624.2	0.7339	287.4	0.9965	819.2	0.6435	222.8	0.9738	294.9	0.9985	741.2	0.4853	606.4	0.9692	302.9	0.9944	764.0	0.6065	289.9	1.0000	531.7	0.8062
3/26/07 10:15 PM	293.4	1.0000	822.6	0.9544	624.9	0.7339	287.4	0.9965	826.2	0.6435	222.6	0.9738	295.4	0.9985	741.9	0.4853	606.8	0.9692	302.8	0.9944	764.1	0.6064	290.1	1.0000	532.3	0.8062
3/26/07 10:30 PM	297.5	1.0000	833.4	0.9544	624.6	0.7339	287.5	0.9964	813.6	0.6435	222.7	0.9738	294.9	0.9985	745.1	0.4853	603.9	0.9692	303.1	0.9944	763.8	0.6064	289.2	1.0000	534.0	0.8062
3/26/07 10:45 PM	294.0	1.0000	833.3	0.9544	624.6	0.7338	287.6	0.9964	813.3	0.6435	222.8	0.9739	294.6	0.9985	755.1	0.4853	603.9	0.9691	303.0	0.9943	764.2	0.6064	289.7	1.0000	538.6	0.8062
3/26/07 11:00 PM	296.6	1.0000	824.1	0.9544	624.4	0.7338	287.6	0.9963	813.5	0.6435	222.8	0.9739	294.4	0.9985	741.9	0.4853	603.9	0.9691	303.2	0.9943	764.0	0.6063	290.3	1.0000	532.1	0.8061
3/26/07 11:15 PM	294.6	1.0000	835.6	0.9544	624.5	0.7338	287.4	0.9963	813.2	0.6435	222.6	0.9739	294.6	0.9985	741.8	0.4853	604.0	0.9691	305.5	0.9942	764.1	0.6063	294.8	1.0000	532.2	0.8061
3/26/07 11:30 PM	297.6	1.0000	834.4	0.9543	624.6	0.7338	287.5	0.9963	813.5	0.6435	222.7	0.9739	294.9	0.9985	742.6	0.4853	603.9	0.9691	301.3	0.9942	763.8	0.6062	294.7	1.0000	532.2	0.8061
3/26/07 11:45 PM	299.0	1.0000	817.1	0.9543	624.4	0.7338	287.5	0.9962	824.4	0.6434	222.7	0.9739	294.4	0.9985	746.0	0.4852	604.4	0.9691	301.4	0.9941	764.5	0.6062	286.6	1.0000	533.8	0.8061
3/27/07 12:00 AM	294.2	1.0000	823.4	0.9543	624.7	0.7338	287.5	0.9962	824.9	0.6434	222.7	0.9739	295.5	0.9983	748.0	0.4852	605.1	0.9691	301.6	0.9941	764.1	0.6062	286.4	1.0000	534.3	0.8061
3/27/07 12:15 AM	294.6	1.0000	816.3	0.9543	624.9																					

	TO029- BMS- HVAC- EV4120_4	TO029- BMS- HVAC- _Sash EV4120_4	TO029- BMS- HVAC- _CFM EV4120_6	TO029- BMS- HVAC- _Sash EV4120_6	TO029- BMS- HVAC- _CFM EV4150_4	TO029- BMS- HVAC- _Sash EV4150_4	TO029- BMS- HVAC- _CFM EV4150_6	TO029- BMS- HVAC- _Sash EV4150_6	TO029- BMS- HVAC- _CFM EV4180_4	TO029- BMS- HVAC- _Sash EV4180_4	TO029- BMS- HVAC- _CFM EV4180_6	TO029- BMS- HVAC- _Sash EV4180_6	TO029- BMS- HVAC- _CFM EV4210_6	TO029- BMS- HVAC- _Sash EV4210_6	TO029- BMS- HVAC- _CFM EV4220_4	TO029- BMS- HVAC- _Sash EV4220_4	TO029- BMS- HVAC- _CFM EV4220_6	TO029- BMS- HVAC- _Sash EV4220_6	TO029- BMS- HVAC- _CFM EV4250_4	TO029- BMS- HVAC- _Sash EV4250_4	TO029- BMS- HVAC- _CFM EV4250_6	TO029- BMS- HVAC- _Sash EV4250_6	TO029- BMS- HVAC- _CFM EV4280_4	TO029- BMS- HVAC- _Sash EV4280_4	TO029- BMS- HVAC- _CFM EV4280_6	TO029- BMS- HVAC- _Sash EV4280_6
3/27/07 5:30 AM	294.0	1.0000	826.6	0.9547	620.9	0.7341	291.9	0.9980	819.0	0.6437	224.8	0.9796	296.1	0.9977	743.9	0.4857	602.2	0.9691	301.9	0.9946	763.3	0.5964	288.7	1.0000	536.1	0.8062
3/27/07 5:45 AM	294.2	1.0000	828.7	0.9547	620.9	0.7341	292.0	0.9979	819.2	0.6437	224.8	0.9796	296.2	0.9976	738.4	0.4857	602.3	0.9691	302.0	0.9946	762.9	0.5959	288.9	1.0000	536.4	0.8062
3/27/07 6:00 AM	294.2	1.0000	816.6	0.9548	620.8	0.7341	292.0	0.9979	819.2	0.6437	224.9	0.9796	296.2	0.9976	739.0	0.4858	602.2	0.9691	301.8	0.9946	762.7	0.5954	289.2	1.0000	535.0	0.8062
3/27/07 6:15 AM	297.1	1.0000	828.3	0.9548	620.6	0.7341	291.8	0.9979	819.4	0.6437	224.9	0.9797	296.2	0.9976	740.2	0.4858	602.8	0.9691	302.1	0.9946	763.2	0.5949	288.7	1.0000	535.2	0.8062
3/27/07 6:30 AM	294.3	1.0000	822.3	0.9548	620.9	0.7341	291.8	0.9979	819.4	0.6437	224.9	0.9797	296.1	0.9975	744.2	0.4858	603.5	0.9691	302.1	0.9946	761.9	0.5944	290.2	1.0000	536.3	0.8062
3/27/07 6:45 AM	293.0	1.0000	833.1	0.9549	622.5	0.7341	292.0	0.9979	819.5	0.6437	224.9	0.9798	296.2	0.9975	752.1	0.4858	605.4	0.9691	302.3	0.9946	762.4	0.5939	291.8	1.0000	537.4	0.8062
3/27/07 7:00 AM	296.9	1.0000	822.1	0.9549	622.3	0.7342	291.9	0.9979	819.5	0.6437	224.8	0.9798	296.3	0.9975	744.4	0.4859	607.1	0.9691	305.1	0.9946	992.0	0.5972	289.0	1.0000	533.6	0.8062
3/27/07 7:15 AM	293.9	1.0000	818.0	0.9549	618.0	0.7342	291.7	0.9978	814.0	0.6437	224.4	0.9798	296.4	0.9975	745.0	0.4859	601.7	0.9691	305.0	0.9946	641.0	0.6807	289.1	1.0000	534.2	0.8062
3/27/07 7:30 AM	293.5	1.0000	827.0	0.9550	617.8	0.7342	291.8	0.9978	1367.0	0.6438	226.2	0.9799	296.3	0.9974	753.5	0.4859	594.4	0.9187	301.8	0.9941	641.1	0.6807	288.2	1.0000	536.5	0.8063
3/27/07 7:45 AM	294.1	0.9017	821.9	0.9550	618.0	0.7342	292.0	0.9978	822.9	0.6438	222.6	0.9799	296.4	0.9974	753.8	0.4859	597.4	0.9184	302.0	0.9941	641.5	0.6807	288.7	1.0000	532.4	0.8063
3/27/07 8:00 AM	293.7	1.0000	825.0	0.9550	622.5	0.7342	291.7	0.9978	818.3	0.6438	222.6	0.9799	296.0	0.9974	745.0	0.4859	983.9	0.6701	301.5	0.9942	883.2	0.6104	288.8	1.0000	535.1	0.8063
3/27/07 8:15 AM	292.9	0.9636	820.3	0.9551	616.0	0.7342	291.5	0.9978	459.4	0.8303	222.4	0.9800	296.4	0.9974	739.0	0.4860	596.0	0.9563	302.4	0.9942	526.2	0.7543	288.7	1.0000	530.1	0.8063
3/27/07 8:30 AM	417.8	0.9705	870.6	0.7065	618.3	0.7343	288.6	0.9978	457.1	0.8304	222.5	0.9800	295.4	0.9974	881.7	0.5720	596.3	0.9631	459.6	0.7431	525.3	0.7514	288.9	1.0000	535.9	0.8063
3/27/07 8:45 AM	294.5	0.3939	865.3	0.7038	610.9	0.7343	288.9	0.9977	458.4	0.8305	222.5	0.9800	295.8	0.9974	524.2	0.6202	594.6	0.5842	845.4	0.6596	634.5	0.6832	289.6	1.0000	1412.5	0.6839
3/27/07 9:00 AM	489.2	0.5773	831.4	0.8677	610.4	0.7343	291.0	0.9977	464.4	0.8306	222.2	0.9801	295.9	0.9974	524.7	0.6202	595.0	0.8574	1021.2	0.5726	615.4	0.6930	288.8	1.0000	871.8	0.6785
3/27/07 9:15 AM	292.5	0.8188	827.8	0.7511	610.4	0.7343	291.3	0.9976	720.9	0.8307	224.4	0.9802	296.3	0.9974	526.0	0.6202	594.9	0.8573	1022.1	0.5723	614.3	0.6941	289.4	1.0000	875.5	0.6780
3/27/07 9:30 AM	293.4	0.7080	822.2	0.9031	610.4	0.7005	291.1	0.9975	462.7	0.8048	223.7	0.9803	295.5	0.9974	527.8	0.6202	596.7	0.9634	1088.4	0.7352	481.0	0.7804	289.0	1.0000	7745	0.6774
3/27/07 9:45 AM	293.7	1.0000	822.1	0.8227	945.7	0.5924	290.5	0.9977	768.1	0.6708	222.7	0.9804	295.9	0.9974	689.9	0.5159	598.7	0.9770	299.5	0.9939	776.9	0.5982	293.7	1.0000	922.9	0.6769
3/27/07 10:00 AM	434.4	0.6442	819.5	0.8226	947.7	0.5924	290.7	0.9976	767.8	0.6709	223.8	0.9805	295.6	0.9974	690.8	0.5161	598.5	0.9769	305.1	0.9941	777.7	0.5983	293.8	1.0000	914.9	0.6764
3/27/07 10:15 AM	291.4	0.5078	822.2	0.8226	1076.3	0.5924	290.5	0.9976	824.5	0.6709	224.4	0.9806	296.4	0.9974	698.1	0.5162	599.0	0.9769	305.4	0.9943	777.4	0.5984	288.0	0.8606	920.6	0.6758
3/27/07 10:30 AM	292.7	0.8797	819.9	0.8225	945.6	0.5924	290.6	0.9975	855.5	0.6710	222.3	0.9791	468.4	0.9328	698.4	0.5163	603.3	0.9768	301.7	0.9945	1014.5	0.4533	1304.8	0.6275	906.1	0.6753
3/27/07 10:45 AM	1200.1	0.5558	821.2	0.8224	946.3	0.5924	290.6	0.9975	766.6	0.6710	223.6	0.9790	293.5	0.9986	699.9	0.5164	600.0	0.9767	301.9	0.9945	844.4	0.5569	289.7	1.0000	917.6	0.6747
3/27/07 11:00 AM	293.0	1.0000	819.4	0.8224	953.8	0.5924	291.6	0.9981	1280.8	0.6711	225.7	0.9789	294.1	0.9986	701.8	0.5165	600.0	0.9766	301.8	0.9946	467.5	0.8810	502.8	0.6162	917.2	0.6742
3/27/07 11:15 AM	374.1	0.4583	1190.0	0.5709	952.8	0.5924	288.7	0.9980	694.4	0.8526	221.7	0.9788	294.0	0.9986	693.7	0.5167	600.8	0.9947	304.0	0.9490	478.3	0.8201	1026.1	0.7403	924.6	0.6736
3/27/07 11:30 AM	292.4	0.8171	1188.8	0.5707	952.6	0.5924	288.8	0.9980	415.2	0.8527	222.2	0.9787	293.6	0.9985	692.0	0.5168	601.8	0.9947	301.9	0.9946	571.8	0.7226	1533.4	0.5800	918.5	0.6731
3/27/07 11:45 AM	305.8	1.0000	824.3	0.7913	946.3	0.5924	290.8	0.9972	699.0	0.8527	222.0	0.9786	292.3	0.9985	693.4	0.5169	602.4	0.9947	300.6	0.9944	457.4	0.9988	935.8	0.5800	905.3	0.6725
3/27/07 12:00 PM	291.6	0.4611	1141.4	0.5917	942.6	0.5924	290.8	0.9968	695.8	0.8527	224.6	0.9786	294.0	0.9985	701.4	0.5170	602.5	0.9947	300.5	0.9944	758.6	0.6093	1529.4	0.5799	917.5	0.6720
3/27/07 12:15 PM	296.8	1.0000	1137.5	0.5913	942.7	0.5924	288.7	0.9977	832.2	0.8114	221.6	0.9787	293.5	0.9985	704.1	0.5171	605.0	0.9947	300.8	0.9944	538.5	0.8496	935.2	0.5798	919.6	0.6714
3/27/07 12:30 PM	295.2	1.0000	1140.9	0.5909	948.4	0.5924	286.2	0.9975	758.8	0.7909	221.8	0.9787	293.6	0.9984	692.4	0.5173	607.0	0.9947	300.9	0.9944	454.6	0.8497	936.7	0.5798	912.2	0.6709
3/27/07 12:45 PM	298.4	1.0000	1139.8	0.5905	936.9	0.5924	289.6	0.9973	820.4	0.7907	223.2	0.9788	293.3	0.9984	442.2	0.8599	603.0	0.9947	301.0	0.9944	518.8	0.7453	952.6	0.5797	945.0	0.6704
3/27/07 1:00 PM	295.8	0.8430	1138.4	0.5901	936.2	0.5924	289.8	0.9971	901.7	0.7905	230.0	0.9788	292.8	0.9984	576.9	0.5894	603.0	0.9947	300.8	0.9944	552.7	0.7681	939.0	0.5797	909.0	0.6698
3/27/07 1:15 PM	409.5	0.4395	1135.3	0.5897	947.6	0.5924	328.5	0.9969	888.5	0.7904	224.7	0.9788	293.4	0.9984	573.9	0.5889	602.8	0.9947	300.3	0.9944	484.4	0.7685	939.9	0.5796	919.9	0.6693
3/27/07 1:30 PM	294.6	1.0000	1137.2	0.5893	293.7	0.8959	286.0	0.7989	899.3	0.7902	224.7	0.9789	293.3	0.9984	576.9	0.5883	602.7	0.9947	300.2	0.9944	498.8	0.7640	942.5	0.5796	914.1	0.6687
3/27/07 1:45 PM	292.6	0.4769	879.7	0.6976	294.4	0.8947	388.0	0.4021	891.0	0.7900	224.2	0.9789	292.8	0.9983	584.5	0.5878	602.8	0.9947	299.9	0.9944	478.8	0.7631	1533.4	0.5795	915.3	0.6682
3/27/07 2:00 PM	295.6	1.0000	878.8	0.6975	697.1	0.7689	286.1	0.6501	903.6	0.7899	223.9	0.9790	292.9	0.9983	576.8	0.5872	1581.5	0.7252	300.4	0.9944	478.7	0.7662	1526.9	0.5794	917.7	0.6676
3/27/07 2:15 PM	292.6	0.9992	1445.4	0.6975	292.8	0.9345	288.0	0.9976	895.7	0.7897	224.0	0.9790	293.0	0.9983	447.4	0.8191	1174.0	0.6854	300.7	0.9944	478.2	0.7694	944.0	0.5794	1521.3	0.6671
3/27/07 2:30 PM	353.4	0.9770	1408.8	0.6292	331.5	0.8759	287.5	0.9992	893.7	0.7895	221.9	0.9790	296.4	0.9983	445.3	0.8189	1080.5	0.7361	299.9	0.9944	478.1	0.7726	936.0	0.5793	913.2	0.6665
3/27/07 2:45 PM	293.4	1.0000	830.2	0.7419	461.4	0.8758	284.2	0.9989	892.8	0.7893	221.6	0.9791	297.0	0.9982	447.5	0.8188	605.3	0.9857	301.9	0.9944	477.8	0.7758	1516.7	0.5692	917.3	0.6660
3/27/07 3:00 PM	292.7	1.0000	826.3	0																						

	TO029- BMS- HVAC- EV4120_4	TO029- BMS- HVAC- _Sash EV4120_4	TO029- BMS- HVAC- _CFM EV4120_6	TO029- BMS- HVAC- _Sash EV4120_6	TO029- BMS- HVAC- _CFM EV4150_4	TO029- BMS- HVAC- _Sash EV4150_4	TO029- BMS- HVAC- _CFM EV4150_6	TO029- BMS- HVAC- _Sash EV4150_6	TO029- BMS- HVAC- _CFM EV4180_4	TO029- BMS- HVAC- _Sash EV4180_4	TO029- BMS- HVAC- _CFM EV4180_6	TO029- BMS- HVAC- _Sash EV4180_6	TO029- BMS- HVAC- _CFM EV4210_6	TO029- BMS- HVAC- _Sash EV4210_6	TO029- BMS- HVAC- _CFM EV4220_4	TO029- BMS- HVAC- _Sash EV4220_4	TO029- BMS- HVAC- _CFM EV4220_6	TO029- BMS- HVAC- _Sash EV4220_6	TO029- BMS- HVAC- _CFM EV4250_4	TO029- BMS- HVAC- _Sash EV4250_4	TO029- BMS- HVAC- _CFM EV4250_6	TO029- BMS- HVAC- _Sash EV4250_6	TO029- BMS- HVAC- _CFM EV4280_4	TO029- BMS- HVAC- _Sash EV4280_4	TO029- BMS- HVAC- _CFM EV4280_6	TO029- BMS- HVAC- _Sash EV4280_6
3/27/07 8:15 PM	296.3	1.0000	822.9	1.0000	297.1	0.9798	290.4	0.9981	351.4	0.9193	224.5	0.9691	295.3	0.9979	446.0	0.8322	607.6	0.9862	302.4	0.9946	687.6	0.6540	288.5	1.0000	919.5	0.6617
3/27/07 8:30 PM	293.5	1.0000	827.4	1.0000	297.5	0.9798	290.4	0.9980	353.5	0.9193	223.8	0.9691	295.6	0.9979	449.8	0.8318	607.9	0.9862	305.4	0.9946	686.3	0.6540	289.8	1.0000	918.8	0.6617
3/27/07 8:45 PM	294.6	1.0000	821.9	1.0000	294.8	0.9797	290.3	0.9980	435.2	0.9193	223.8	0.9691	294.8	0.9979	441.8	0.8314	603.4	0.9862	305.8	0.9946	686.5	0.6539	291.9	1.0000	919.0	0.6617
3/27/07 9:00 PM	294.2	1.0000	833.2	1.0000	294.7	0.9797	290.2	0.9979	482.4	0.9192	223.8	0.9691	295.0	0.9979	442.0	0.8310	603.2	0.9862	306.8	0.9946	686.2	0.6539	287.6	1.0000	922.2	0.6617
3/27/07 9:15 PM	293.3	1.0000	820.7	1.0000	294.8	0.9797	286.6	0.9978	482.4	0.9192	223.7	0.9691	294.3	0.9979	446.9	0.8306	602.8	0.9862	379.2	0.9946	685.7	0.6539	288.1	1.0000	908.8	0.6617
3/27/07 9:30 PM	293.9	1.0000	819.3	1.0000	294.8	0.9797	286.6	0.9978	482.4	0.9192	223.7	0.9691	293.8	0.9979	451.2	0.8302	602.9	0.9861	300.4	0.9949	686.0	0.6538	290.4	1.0000	910.3	0.6617
3/27/07 9:45 PM	294.0	1.0000	820.9	1.0000	294.4	0.9797	286.6	0.9977	482.7	0.9192	223.8	0.9691	294.1	0.9979	441.9	0.8298	603.7	0.9861	300.4	0.9949	685.5	0.6538	290.2	1.0000	911.6	0.6617
3/27/07 10:00 PM	297.8	1.0000	822.5	1.0000	294.8	0.9796	286.6	0.9977	482.8	0.9192	223.7	0.9691	294.4	0.9979	442.1	0.8294	603.8	0.9861	300.3	0.9949	686.4	0.6538	289.8	1.0000	913.6	0.6617
3/27/07 10:15 PM	296.2	1.0000	825.9	1.0000	294.8	0.9796	286.6	0.9976	483.1	0.9192	223.8	0.9691	294.2	0.9979	442.7	0.8290	607.2	0.9861	301.9	0.9949	686.2	0.6537	290.2	1.0000	913.3	0.6617
3/27/07 10:30 PM	295.0	1.0000	817.6	1.0000	294.6	0.9796	286.5	0.9976	484.3	0.9191	223.7	0.9691	294.2	0.9979	444.8	0.8286	607.5	0.9860	302.5	0.9948	685.8	0.6537	290.2	1.0000	916.4	0.6617
3/27/07 10:45 PM	294.2	1.0000	824.2	1.0000	294.8	0.9796	416.5	0.9975	481.8	0.9191	223.7	0.9691	294.3	0.9979	449.1	0.8282	607.7	0.9860	299.5	0.9948	686.1	0.6537	290.3	1.0000	923.1	0.6616
3/27/07 11:00 PM	294.6	1.0000	816.9	1.0000	294.8	0.9796	286.2	0.9975	481.8	0.9191	223.7	0.9691	294.4	0.9979	442.7	0.8278	603.2	0.9860	300.8	0.9948	686.6	0.6536	290.4	1.0000	913.7	0.6616
3/27/07 11:15 PM	294.8	1.0000	828.7	1.0000	294.8	0.9795	286.3	0.9974	481.5	0.9191	223.6	0.9691	294.4	0.9979	442.8	0.8275	603.3	0.9860	301.0	0.9948	685.8	0.6536	290.5	1.0000	917.1	0.6616
3/27/07 11:30 PM	293.5	1.0000	817.9	1.0000	294.8	0.9795	286.4	0.9973	481.7	0.9191	223.7	0.9691	294.3	0.9979	443.2	0.8271	603.3	0.9859	300.8	0.9948	685.8	0.6536	294.8	1.0000	918.4	0.6616
3/27/07 11:45 PM	293.1	1.0000	822.4	1.0000	294.8	0.9795	286.3	0.9973	481.8	0.9191	223.6	0.9691	294.4	0.9979	445.4	0.8267	603.1	0.9859	301.1	0.9948	686.3	0.6535	293.8	1.0000	912.8	0.6616
3/28/07 12:00 AM	293.3	1.0000	825.9	1.0000	295.2	0.9795	286.2	0.9972	481.8	0.9191	223.7	0.9691	294.3	0.9979	449.0	0.8264	603.3	0.9859	301.5	0.9948	686.4	0.6535	289.2	1.0000	914.0	0.6616
3/28/07 12:15 AM	294.3	1.0000	825.3	1.0000	295.5	0.9795	286.3	0.9972	482.3	0.9190	223.6	0.9691	294.4	0.9979	441.4	0.8264	603.6	0.9859	301.7	0.9948	686.6	0.6535	289.7	1.0000	918.5	0.6616
3/28/07 12:30 AM	297.6	1.0000	824.6	1.0000	296.7	0.9794	294.1	0.9964	483.9	0.9190	223.6	0.9691	293.8	0.9979	441.5	0.8264	607.1	0.9859	302.1	0.9948	686.5	0.6534	289.1	1.0000	913.4	0.6616
3/28/07 12:45 AM	294.8	1.0000	823.8	1.0000	297.3	0.9794	294.0	0.9965	485.9	0.9190	223.6	0.9691	293.9	0.9979	441.7	0.8264	607.8	0.9859	305.2	0.9948	687.1	0.6534	289.2	1.0000	914.3	0.6616
3/28/07 1:00 AM	293.7	1.0000	822.4	1.0000	294.2	0.9794	291.4	0.9981	474.2	0.9190	260.5	0.8942	294.3	0.9979	443.5	0.8264	607.8	0.9859	307.1	0.9948	686.7	0.6533	289.7	1.0000	919.7	0.6616
3/28/07 1:15 AM	294.6	1.0000	817.8	1.0000	294.0	0.9794	291.8	0.9970	480.6	0.9190	224.2	0.9663	293.9	0.9979	447.2	0.8264	603.7	0.9859	307.9	0.9948	686.5	0.6533	289.6	1.0000	913.8	0.6616
3/28/07 1:30 AM	294.6	1.0000	819.5	1.0000	294.0	0.9794	288.1	0.9964	480.6	0.9190	224.2	0.9664	294.0	0.9979	451.0	0.8264	603.6	0.9859	306.2	0.9948	686.2	0.6533	289.7	1.0000	914.6	0.6616
3/28/07 1:45 AM	295.1	1.0000	824.7	1.0000	294.1	0.9793	288.0	0.9964	480.8	0.9190	224.2	0.9665	293.2	0.9979	441.0	0.8264	603.8	0.9859	305.9	0.9948	686.2	0.6532	289.8	1.0000	918.6	0.6616
3/28/07 2:00 AM	295.9	1.0000	824.3	1.0000	294.0	0.9793	288.2	0.9965	480.9	0.9190	224.3	0.9666	293.9	0.9979	441.3	0.8264	603.8	0.9859	306.2	0.9948	686.5	0.6532	290.7	1.0000	913.8	0.6616
3/28/07 2:15 AM	293.4	1.0000	813.3	1.0000	294.4	0.9793	288.2	0.9966	480.9	0.9190	224.2	0.9667	294.3	0.9979	441.9	0.8264	603.6	0.9859	306.3	0.9948	686.7	0.6532	292.6	1.0000	914.1	0.6616
3/28/07 2:30 AM	294.2	1.0000	822.1	1.0000	294.0	0.9793	288.1	0.9967	481.7	0.9190	224.3	0.9668	294.4	0.9979	443.9	0.8264	603.9	0.9859	308.5	0.9948	687.1	0.6532	289.3	1.0000	918.0	0.6616
3/28/07 2:45 AM	292.6	1.0000	816.9	1.0000	294.3	0.9794	288.1	0.9968	483.0	0.9190	224.2	0.9669	294.4	0.9979	448.3	0.8264	604.7	0.9859	301.4	0.9948	687.2	0.6532	289.7	1.0000	912.4	0.6617
3/28/07 3:00 AM	295.8	1.0000	815.3	1.0000	294.3	0.9794	288.1	0.9969	485.2	0.9190	224.0	0.9671	294.4	0.9980	442.6	0.8264	608.2	0.9859	301.3	0.9948	686.7	0.6532	289.7	1.0000	912.8	0.6617
3/28/07 3:15 AM	294.5	1.0000	817.5	1.0000	294.2	0.9794	288.0	0.9970	479.2	0.9190	224.1	0.9672	294.4	0.9980	442.6	0.8264	608.2	0.9860	301.0	0.9948	686.2	0.6532	289.2	1.0000	916.8	0.6617
3/28/07 3:30 AM	294.3	1.0000	826.1	1.0000	294.2	0.9794	288.1	0.9971	479.1	0.9191	224.2	0.9673	294.6	0.9980	442.9	0.8264	608.5	0.9860	300.8	0.9948	687.0	0.6532	289.5	1.0000	913.4	0.6617
3/28/07 3:45 AM	294.4	1.0000	821.6	1.0000	294.0	0.9794	288.2	0.9972	479.3	0.9191	224.2	0.9674	294.4	0.9981	444.6	0.8264	603.6	0.9860	301.3	0.9948	686.4	0.6532	289.4	1.0000	913.3	0.6617
3/28/07 4:00 AM	293.5	1.0000	826.9	1.0000	293.9	0.9794	288.0	0.9972	479.0	0.9191	224.2	0.9675	294.4	0.9981	447.9	0.8264	603.5	0.9860	301.3	0.9948	686.2	0.6532	289.7	1.0000	917.0	0.6617
3/28/07 4:15 AM	293.1	1.0000	827.7	1.0000	294.3	0.9795	288.0	0.9973	479.3	0.9191	224.2	0.9676	294.6	0.9981	451.4	0.8264	603.6	0.9860	301.3	0.9948	686.8	0.6532	290.0	1.0000	923.6	0.6617
3/28/07 4:30 AM	293.9	1.0000	816.1	1.0000	294.8	0.9795	288.1	0.9974	479.9	0.9191	224.2	0.9677	294.4	0.9982	441.6	0.8264	603.6	0.9860	301.3	0.9947	687.2	0.6532	290.2	1.0000	913.1	0.6617
3/28/07 4:45 AM	295.8	1.0000	821.7	1.0000	295.7	0.9795	288.1	0.9975	482.8	0.9191	224.2	0.9678	294.0	0.9982	441.8	0.8264	603.6	0.9860	301.4	0.9947	686.5	0.6532	290.2	1.0000	916.7	0.6617
3/28/07 5:00 AM	293.4	1.0000	817.0	1.0000	296.7	0.9795	288.0	0.9976	485.0	0.9191	224.2	0.9679	293.2	0.9982	442.6	0.8264	604.4	0.9860	302.0	0.9947	686.6	0.6532	291.2	1.0000	913.2	0.6617
3/28/07 5:15 AM	293.9	1.0000	821.3	1.0000	297.3	0.9795	288.2	0.9977	476.7	0.9192	224.2	0.9680	294.4	0.9982	445.0	0.8264	607.8	0.9860	301.8	0.9947	686.7	0.6532	293.5	1.0000	913.3	0.6617
3/28/07 5:30 AM	295.5	1.0000	816.1	1.0000	297.2	0.9795	288.0	0.9978	476.6	0.9192	224.0	0.9681	294.4	0.9983	449.0	0.8264	608.2	0.9860	302.5	0.9947	686.6	0.6532	290.7	1.0000	916.7	0.6617
3/28/07 5:45 AM	293.2	1.0000	827.0	1.0000	297.4	0.9796																				

	TO029- BMS- HVAC- EV4120_4 _CFM	TO029- BMS- HVAC- EV4120_4 _Sash	TO029- BMS- HVAC- EV4120_6 _CFM	TO029- BMS- HVAC- EV4120_6 _Sash	TO029- BMS- HVAC- EV4150_4 _CFM	TO029- BMS- HVAC- EV4150_4 _Sash	TO029- BMS- HVAC- EV4150_6 _CFM	TO029- BMS- HVAC- EV4150_6 _Sash	TO029- BMS- HVAC- EV4180_4 _CFM	TO029- BMS- HVAC- EV4180_4 _Sash	TO029- BMS- HVAC- EV4180_6 _CFM	TO029- BMS- HVAC- EV4180_6 _Sash	TO029- BMS- HVAC- EV4210_6 _CFM	TO029- BMS- HVAC- EV4210_6 _Sash	TO029- BMS- HVAC- EV4220_4 _CFM	TO029- BMS- HVAC- EV4220_4 _Sash	TO029- BMS- HVAC- EV4220_6 _CFM	TO029- BMS- HVAC- EV4220_6 _Sash	TO029- BMS- HVAC- EV4250_4 _CFM	TO029- BMS- HVAC- EV4250_4 _Sash	TO029- BMS- HVAC- EV4250_6 _CFM	TO029- BMS- HVAC- EV4250_6 _Sash	TO029- BMS- HVAC- EV4280_4 _CFM	TO029- BMS- HVAC- EV4280_4 _Sash	TO029- BMS- HVAC- EV4280_6 _CFM	TO029- BMS- HVAC- EV4280_6 _Sash
3/28/07 11:00 AM	294.0	0.8151	831.8	0.8887	292.5	0.9798	285.7	0.9978	1052.4	0.7438	222.9	0.9729	686.1	0.6416	485.4	0.6451	596.0	0.7963	301.3	0.9902	1453.3	0.4205	288.5	1.0000	915.2	0.6619
3/28/07 11:15 AM	292.7	1.0000	827.4	0.8887	292.4	0.9798	286.1	0.9977	1052.5	0.7436	225.3	0.9558	734.9	0.6416	491.8	0.6450	1485.6	0.8999	301.8	0.9906	1073.5	0.4201	287.8	1.0000	916.0	0.6620
3/28/07 11:30 AM	292.9	1.0000	822.9	0.8887	292.5	0.9798	286.1	0.9977	1054.3	0.7434	223.0	0.9742	681.0	0.6416	485.4	0.6450	596.6	0.9638	301.9	0.9909	1072.9	0.4197	288.8	1.0000	916.2	0.6620
3/28/07 11:45 AM	296.8	1.0000	821.8	0.8887	291.0	0.9797	286.1	0.9976	1044.7	0.7432	222.6	0.9741	857.4	0.5958	486.2	0.6450	599.6	0.9640	304.5	0.9925	1072.8	0.4193	288.2	1.0000	910.8	0.6620
3/28/07 12:00 PM	294.1	1.0000	827.4	0.8886	293.8	0.9797	286.1	0.9975	1045.3	0.7429	222.9	0.9741	799.7	0.5955	488.2	0.6449	600.7	0.9642	305.0	0.9924	1615.5	0.4189	288.4	1.0000	904.7	0.6620
3/28/07 12:15 PM	293.3	1.0000	834.5	0.8886	294.5	0.9797	288.0	0.9994	1045.5	0.7427	223.4	0.9740	789.6	0.5952	490.0	0.6449	603.6	0.9643	305.0	0.9924	1167.1	0.4186	288.7	1.0000	912.8	0.6620
3/28/07 12:30 PM	294.1	1.0000	824.2	0.8886	294.3	0.9797	288.1	0.9993	1045.6	0.7425	223.4	0.9739	811.2	0.5949	480.3	0.6449	1470.9	0.5832	301.8	0.9923	1074.2	0.4182	291.6	1.0000	917.3	0.6621
3/28/07 12:45 PM	294.5	1.0000	820.8	0.8886	296.8	0.9797	288.2	0.9992	1045.0	0.7423	225.3	0.9738	799.0	0.5946	481.1	0.6449	850.0	0.7492	301.9	0.9855	1386.0	0.4178	289.3	1.0000	910.2	0.6621
3/28/07 1:00 PM	373.6	1.0000	821.2	0.8886	296.8	0.9797	290.9	0.9992	957.8	0.8680	224.3	0.9737	798.6	0.5944	482.4	0.6448	597.1	0.9484	301.8	0.9853	1074.4	0.4174	289.6	1.0000	918.0	0.6621
3/28/07 1:15 PM	292.8	1.0000	826.9	0.8886	865.7	0.6289	291.0	0.9991	1419.4	0.6237	223.6	0.9774	783.1	0.5941	734.8	0.4914	810.0	0.9338	302.1	0.9832	1074.0	0.4170	289.8	1.0000	916.1	0.6621
3/28/07 1:30 PM	293.8	1.0000	826.6	0.8886	869.2	0.6291	290.8	0.9990	1429.0	0.6236	224.6	0.9774	1346.7	0.5938	439.2	0.8485	596.4	0.9738	300.8	0.6835	1023.7	0.4405	289.7	1.0000	911.8	0.6621
3/28/07 1:45 PM	294.8	1.0000	828.7	0.8885	870.1	0.6292	286.4	0.9989	1428.6	0.6236	225.7	0.9773	789.9	0.5935	443.1	0.8449	820.9	0.9730	817.1	0.9821	484.4	0.7764	288.6	1.0000	910.6	0.6622
3/28/07 2:00 PM	294.7	1.0000	829.4	0.8885	867.8	0.6294	348.2	0.9989	1428.6	0.6236	225.4	0.9772	790.2	0.5932	445.6	0.8193	594.0	0.9988	301.0	0.9816	642.2	0.6805	1166.8	0.7008	915.8	0.6622
3/28/07 2:15 PM	293.4	1.0000	825.5	0.8885	871.3	0.6295	287.1	0.9978	1007.9	0.7570	223.4	0.9754	778.9	0.5929	441.3	0.8234	596.3	0.9849	328.6	0.9553	641.7	0.6805	290.5	1.0000	913.9	0.6622
3/28/07 2:30 PM	294.4	1.0000	825.8	0.8885	857.4	0.6296	287.0	0.9984	1003.0	0.7571	1321.4	0.6781	1080.1	0.5927	442.7	0.8338	753.9	0.8501	305.4	0.9816	642.6	0.6804	291.4	1.0000	905.4	0.6622
3/28/07 2:45 PM	296.9	1.0000	827.3	0.8885	858.9	0.6298	287.8	0.9985	714.9	0.8468	221.5	0.9664	789.1	0.5924	441.5	0.8297	598.9	0.8977	456.4	0.7570	643.2	0.6804	291.8	1.0000	909.5	0.6622
3/28/07 3:00 PM	294.1	1.0000	820.0	0.8885	867.4	0.6299	287.5	0.9980	747.8	0.8365	224.6	0.9646	790.8	0.5921	982.6	0.4830	596.3	0.8126	301.6	0.9839	642.1	0.6803	291.7	1.0000	915.0	0.6623
3/28/07 3:15 PM	324.3	0.9942	821.9	0.8885	870.0	0.6301	827.1	0.9270	828.2	0.8119	268.2	0.9644	791.6	0.5918	772.8	0.4805	595.2	0.8195	306.7	0.9840	643.2	0.6803	293.7	1.0000	910.8	0.6623
3/28/07 3:30 PM	293.4	1.0000	828.3	0.6440	870.1	0.6302	287.4	0.9988	828.2	0.8118	750.0	0.4892	791.2	0.5915	443.1	0.8343	598.5	0.8634	307.2	0.9841	1439.2	0.4780	290.1	1.0000	914.8	0.6623
3/28/07 3:45 PM	295.1	1.0000	820.5	0.8241	860.1	0.6304	777.2	0.9990	828.6	0.8118	224.1	0.9749	775.8	0.5913	445.4	0.8288	598.6	0.8614	300.3	0.9842	514.7	0.7580	286.6	1.0000	913.6	0.6623
3/28/07 4:00 PM	293.6	0.8912	822.3	0.8241	860.4	0.6305	291.0	0.9992	828.6	0.8118	222.2	0.9751	775.6	0.5910	442.0	0.8233	600.6	0.8169	300.4	0.9842	514.5	0.7579	286.6	1.0000	912.8	0.6623
3/28/07 4:15 PM	291.5	0.6448	839.3	0.8241	864.1	0.6306	291.1	0.9994	828.6	0.8117	223.3	0.9754	292.7	0.8599	448.8	0.8178	602.5	0.8169	300.4	0.9843	514.6	0.6766	287.7	1.0000	910.1	0.6624
3/28/07 4:30 PM	293.6	0.4017	817.8	0.8240	1168.8	0.6861	287.6	0.9986	829.0	0.8117	224.0	0.9756	294.7	0.8598	445.8	0.8123	602.8	0.8169	300.6	0.9867	452.6	0.9259	1335.8	0.6477	913.2	0.6624
3/28/07 4:45 PM	295.7	1.0000	822.1	0.8240	537.3	0.7718	286.3	0.9977	828.7	0.8117	225.7	0.9682	294.0	0.8596	446.3	0.8068	602.9	0.8168	299.4	0.9882	1028.8	0.6232	288.0	0.8713	907.2	0.6625
3/28/07 5:00 PM	354.5	0.9103	823.8	0.8240	355.2	0.9057	337.9	0.9979	829.0	0.8117	225.6	0.9682	293.9	0.8595	446.3	0.8013	603.8	0.8168	300.7	0.9882	1194.4	0.6253	287.5	1.0000	912.1	0.6626
3/28/07 5:15 PM	294.6	1.0000	826.0	0.8239	426.4	0.8163	287.6	0.9983	828.9	0.8116	226.1	0.9682	294.7	0.8593	442.6	0.8034	602.6	0.8168	300.9	0.9881	483.8	0.7785	286.8	0.9404	912.0	0.6627
3/28/07 5:30 PM	296.3	0.4959	824.7	0.8239	377.6	0.8879	287.6	0.9983	829.1	0.8116	225.7	0.9682	294.8	0.8592	441.4	0.8055	597.1	0.8167	301.1	0.9881	455.7	0.8105	285.3	0.9556	904.5	0.6627
3/28/07 5:45 PM	1198.5	0.3751	826.5	0.8239	293.2	0.9006	290.4	0.9982	828.3	0.8116	223.6	0.9682	293.4	0.9280	441.2	0.8077	596.9	0.8167	300.7	0.9881	455.3	0.8103	287.6	1.0000	917.0	0.6628
3/28/07 6:00 PM	293.3	0.8720	820.2	0.8238	291.2	0.9006	290.4	0.9982	829.1	0.8115	224.0	0.9682	294.0	0.9279	441.0	0.8098	597.4	0.8167	301.0	0.9881	455.9	0.8102	291.8	1.0000	922.6	0.6629
3/28/07 6:15 PM	296.4	1.0000	825.5	0.8238	290.8	0.9006	292.1	0.9982	829.1	0.8115	224.0	0.9681	293.8	0.9278	441.7	0.8119	597.4	0.8167	301.4	0.9880	455.2	0.8100	291.9	1.0000	921.1	0.6630
3/28/07 6:30 PM	295.6	1.0000	819.7	0.8238	290.5	0.9006	292.1	0.9982	829.2	0.8115	223.9	0.9681	293.9	0.9277	445.5	0.8141	600.1	0.8166	301.9	0.9880	456.8	0.8098	293.7	1.0000	906.8	0.6631
3/28/07 6:45 PM	297.1	0.9874	826.9	0.8237	371.1	0.9006	291.9	0.9981	829.4	0.8114	224.0	0.9681	293.9	0.9277	449.9	0.8162	604.7	0.8166	301.9	0.9880	457.2	0.8096	294.8	1.0000	907.6	0.6632
3/28/07 7:00 PM	294.4	1.0000	826.1	0.8237	371.3	0.9006	292.1	0.9981	829.4	0.8114	224.3	0.9681	293.6	0.9276	441.6	0.8184	599.6	0.8166	301.8	0.9880	693.5	0.5585	289.9	1.0000	911.1	0.6633
3/28/07 7:15 PM	295.7	1.0000	828.5	0.8237	371.4	0.9006	292.1	0.9981	829.7	0.8114	224.9	0.9681	293.6	0.9275	441.7	0.8205	599.8	0.8165	304.4	0.9880	694.4	0.6485	287.6	1.0000	922.4	0.6634
3/28/07 7:30 PM	296.1	1.0000	823.0	0.8236	291.5	0.9005	292.2	0.9981	830.3	0.8113	224.9	0.9681	293.8	0.9274	441.9	0.8226	599.8	0.8165	304.3	0.9879	695.0	0.6484	287.7	1.0000	918.9	0.6635
3/28/07 7:45 PM	294.0	1.0000	829.0	0.8236	291.7	0.9005	292.1	0.9981	831.6	0.8113	224.9	0.9681	293.8	0.9274	443.4	0.8248	599.8	0.8165	304.2	0.9879	693.6	0.6484	287.7	1.0000	919.6	0.6636
3/28/07 8:00 PM	294.4	1.0000	827.0	0.8236	291.7	0.9005	292.0	0.9980	967.9	0.7690	226.2	0.9681	293.1	0.9273	447.3	0.8269	599.8	0.8165	307.1	0.9879	694.1	0.6484	287.8	1.0000	912.0	0.6637
3/28/07 8:15 PM	293.2	1.0000	823.7	0.8235	291.2	0.9005	292.1	0.9980	968.4	0.7690	226.7	0.9681	293.9	0.9272	450.5	0.8290	599.8	0.8164	303.6	0.9879	694.2	0.6484	287.7	1.0000	912.3	0.6637
3/28/07 8:30 PM	294.0	1.0000	825																							

	TO029- BMS- HVAC- EV4120_4	TO029- BMS- HVAC- _Sash EV4120_4	TO029- BMS- HVAC- _CFM EV4120_6	TO029- BMS- HVAC- _Sash EV4120_6	TO029- BMS- HVAC- _CFM EV4150_4	TO029- BMS- HVAC- _Sash EV4150_4	TO029- BMS- HVAC- _CFM EV4150_6	TO029- BMS- HVAC- _Sash EV4150_6	TO029- BMS- HVAC- _CFM EV4180_4	TO029- BMS- HVAC- _Sash EV4180_4	TO029- BMS- HVAC- _CFM EV4180_6	TO029- BMS- HVAC- _Sash EV4180_6	TO029- BMS- HVAC- _CFM EV4210_6	TO029- BMS- HVAC- _Sash EV4210_6	TO029- BMS- HVAC- _CFM EV4220_4	TO029- BMS- HVAC- _Sash EV4220_4	TO029- BMS- HVAC- _CFM EV4220_6	TO029- BMS- HVAC- _Sash EV4220_6	TO029- BMS- HVAC- _CFM EV4250_4	TO029- BMS- HVAC- _Sash EV4250_4	TO029- BMS- HVAC- _CFM EV4250_6	TO029- BMS- HVAC- _Sash EV4250_6	TO029- BMS- HVAC- _CFM EV4280_4	TO029- BMS- HVAC- _Sash EV4280_4	TO029- BMS- HVAC- _CFM EV4280_6	TO029- BMS- HVAC- _Sash EV4280_6
3/29/07 1:45 AM	292.8	1.0000	817.1	0.8231	291.3	0.9003	288.9	0.9983	970.3	0.7685	222.8	0.9685	293.8	0.8623	449.6	0.8296	602.3	0.8161	302.4	0.9859	694.7	0.6479	289.6	1.0000	687.2	0.7484
3/29/07 2:00 AM	293.9	1.0000	824.6	0.8231	291.7	0.9003	288.8	0.9983	971.6	0.7684	222.8	0.9685	294.0	0.8622	440.0	0.8296	602.4	0.8161	302.5	0.9858	694.8	0.6479	289.3	1.0000	687.4	0.7484
3/29/07 2:15 AM	294.7	1.0000	818.9	0.8231	291.8	0.9004	288.8	0.9983	971.6	0.7684	222.9	0.9685	293.6	0.8622	440.2	0.8296	602.3	0.8161	303.3	0.9858	695.0	0.6479	289.5	1.0000	688.5	0.7484
3/29/07 2:30 AM	295.7	1.0000	821.8	0.8232	290.2	0.9004	288.8	0.9983	971.7	0.7684	222.9	0.9685	294.0	0.8622	440.7	0.8296	602.3	0.8161	304.0	0.9858	694.6	0.6478	289.2	1.0000	690.7	0.7484
3/29/07 2:45 AM	294.2	1.0000	818.1	0.8232	290.0	0.9005	288.9	0.9984	971.3	0.7684	222.7	0.9686	293.6	0.8622	442.2	0.8296	602.2	0.8161	304.4	0.9858	695.1	0.6478	289.7	1.0000	688.9	0.7484
3/29/07 3:00 AM	293.4	1.0000	822.7	0.8232	289.9	0.9005	288.7	0.9984	971.2	0.7683	222.8	0.9686	293.9	0.8621	445.8	0.8296	603.0	0.8161	308.0	0.9858	694.9	0.6478	289.8	1.0000	689.0	0.7484
3/29/07 3:15 AM	296.2	1.0000	827.4	0.8232	289.8	0.9005	288.7	0.9984	971.3	0.7683	222.7	0.9686	294.0	0.8621	450.0	0.8296	606.7	0.8161	305.8	0.9857	694.5	0.6479	289.8	1.0000	690.1	0.7484
3/29/07 3:30 AM	294.1	1.0000	821.8	0.8232	289.8	0.9006	288.9	0.9985	971.9	0.7683	222.8	0.9686	293.6	0.8621	441.1	0.8296	607.3	0.8161	306.3	0.9857	695.0	0.6481	289.9	1.0000	692.2	0.7484
3/29/07 3:45 AM	293.8	1.0000	815.6	0.8232	289.5	0.9006	288.8	0.9985	971.7	0.7683	222.9	0.9687	293.2	0.8621	445.0	0.8297	607.2	0.8162	306.4	0.9857	694.6	0.6482	292.4	1.0000	688.8	0.7484
3/29/07 4:00 AM	293.4	1.0000	821.8	0.8232	289.5	0.9007	288.8	0.9985	971.8	0.7683	222.8	0.9687	293.4	0.8620	449.9	0.8297	602.4	0.8162	306.3	0.9857	695.0	0.6483	287.8	1.0000	689.6	0.7484
3/29/07 4:15 AM	295.6	1.0000	824.6	0.8232	289.5	0.9007	288.8	0.9985	972.0	0.7683	222.7	0.9687	293.9	0.8620	441.8	0.8297	602.3	0.8162	306.2	0.9857	694.2	0.6484	288.0	1.0000	690.9	0.7485
3/29/07 4:30 AM	293.4	1.0000	817.7	0.8232	289.6	0.9007	288.7	0.9986	971.8	0.7683	222.8	0.9688	293.6	0.8620	446.9	0.8299	602.2	0.8162	306.1	0.9856	694.5	0.6486	287.9	1.0000	691.9	0.7485
3/29/07 4:45 AM	295.2	1.0000	821.3	0.8232	289.6	0.9008	288.8	0.9986	971.8	0.7683	222.7	0.9688	293.6	0.8620	451.5	0.8301	602.3	0.8162	306.3	0.9856	694.6	0.6487	288.0	1.0000	688.7	0.7485
3/29/07 5:00 AM	295.5	1.0000	824.9	0.8232	289.6	0.9008	288.6	0.9986	971.9	0.7684	222.8	0.9688	293.8	0.8619	439.8	0.8303	602.3	0.8162	306.4	0.9857	694.6	0.6488	288.0	1.0000	689.6	0.7485
3/29/07 5:15 AM	293.6	1.0000	826.2	0.8232	289.7	0.9009	288.8	0.9986	971.9	0.7684	222.7	0.9688	293.6	0.8619	441.4	0.8305	602.5	0.8162	308.0	0.9858	694.9	0.6489	288.0	1.0000	691.4	0.7485
3/29/07 5:30 AM	293.9	1.0000	819.1	0.8232	289.6	0.9009	288.7	0.9987	972.4	0.7684	222.7	0.9689	293.6	0.8619	445.3	0.8307	604.6	0.8162	307.8	0.9858	694.9	0.6490	287.9	1.0000	688.6	0.7485
3/29/07 5:45 AM	297.6	1.0000	821.2	0.8232	289.7	0.9009	288.6	0.9987	969.1	0.7685	222.7	0.9689	293.9	0.8619	449.9	0.8310	607.1	0.8162	308.0	0.9859	694.0	0.6492	288.0	1.0000	688.5	0.7485
3/29/07 6:00 AM	294.3	1.0000	828.3	0.8232	292.4	0.9010	288.7	0.9987	968.6	0.7685	238.3	0.9689	293.4	0.8618	444.4	0.8312	607.4	0.8162	307.7	0.9860	694.7	0.6493	288.2	1.0000	689.6	0.7485
3/29/07 6:15 AM	293.2	1.0000	823.4	0.8232	292.4	0.9010	288.9	0.9988	969.4	0.7685	226.0	0.9689	293.3	0.8618	442.6	0.8314	601.0	0.8162	303.6	0.9861	694.3	0.6494	289.7	1.0000	692.7	0.7485
3/29/07 6:30 AM	293.1	1.0000	822.1	0.8232	292.3	0.9011	288.9	0.9988	969.6	0.7685	226.2	0.9690	293.8	0.8618	448.0	0.8316	602.0	0.8162	302.6	0.9861	695.6	0.6495	292.8	1.0000	685.2	0.7485
3/29/07 6:45 AM	293.2	1.0000	823.5	0.8232	292.2	0.9011	288.9	0.9988	969.1	0.7686	225.6	0.9690	293.9	0.8618	580.4	0.6869	602.3	0.8163	302.5	0.9862	694.1	0.6497	286.5	1.0000	687.0	0.7485
3/29/07 7:00 AM	294.4	1.0000	822.8	0.8232	292.4	0.9011	288.8	0.9988	969.8	0.7686	225.8	0.9690	293.6	0.8618	784.6	0.4672	603.9	0.8163	302.5	0.9863	694.5	0.6498	286.7	1.0000	688.7	0.7485
3/29/07 7:15 AM	294.7	1.0000	826.5	0.8232	291.9	0.9012	288.7	0.9989	974.1	0.7686	225.6	0.9691	293.4	0.8617	785.0	0.4670	601.5	0.8163	302.4	0.9864	694.1	0.6499	286.7	1.0000	686.9	0.7485
3/29/07 7:30 AM	295.0	1.0000	820.3	0.8232	291.3	0.9012	288.8	0.9989	640.1	0.8666	223.7	0.9689	293.7	0.8617	785.7	0.4668	601.3	0.8163	303.0	0.9865	693.7	0.6500	286.6	1.0000	686.9	0.7485
3/29/07 7:45 AM	296.2	1.0000	829.6	0.8233	291.7	0.9013	288.8	0.9989	616.7	0.8626	223.7	0.9685	292.9	0.8617	795.6	0.4667	601.4	0.8163	302.3	0.8277	1321.7	0.5772	286.1	1.0000	688.5	0.7485
3/29/07 8:00 AM	293.8	0.8956	823.2	0.8233	291.8	0.9013	288.6	0.9989	1041.5	0.7431	648.2	0.5168	293.9	0.8617	784.6	0.4665	601.4	0.8163	301.4	0.9877	793.8	0.5910	286.8	1.0000	690.4	0.7485
3/29/07 8:15 AM	1180.3	0.3729	820.3	0.8234	291.1	0.9013	288.5	0.9989	1140.2	0.7143	221.7	0.9720	293.5	0.8617	785.0	0.4664	601.3	0.8163	301.0	0.9876	794.6	0.5928	287.0	1.0000	688.4	0.7485
3/29/07 8:30 AM	874.0	0.5891	827.7	0.8234	293.5	0.9014	288.6	0.9989	1140.9	0.7144	225.5	0.9708	293.9	0.8617	786.1	0.4662	602.4	0.8164	301.0	0.9864	793.8	0.5947	288.7	1.0000	688.5	0.7485
3/29/07 8:45 AM	362.9	0.3914	819.4	0.8235	295.0	0.9014	288.5	0.9989	1139.8	0.7146	225.4	0.8476	293.8	0.8617	791.9	0.4661	606.4	0.8164	301.0	0.9864	795.0	0.5965	290.6	1.0000	691.6	0.7485
3/29/07 9:00 AM	1204.4	0.5178	816.0	0.8235	294.8	0.9015	288.5	0.9989	1135.7	0.7147	254.8	0.6492	293.8	0.8618	790.3	0.4659	602.0	0.8164	300.8	0.9864	1020.4	0.5984	286.2	1.0000	680.9	0.7485
3/29/07 9:15 AM	294.5	1.0000	828.0	0.8235	294.2	0.9015	288.0	0.9989	1135.8	0.7149	221.2	0.9744	290.0	0.8618	437.9	0.7804	601.8	0.8165	301.2	0.9863	772.6	0.6002	286.3	1.0000	681.4	0.7485
3/29/07 9:30 AM	294.8	1.0000	824.9	0.8236	289.3	0.9015	288.5	0.9989	1135.7	0.7150	222.7	0.9729	294.0	0.8618	448.8	0.7795	602.1	0.8165	301.0	0.9863	845.1	0.5880	289.6	1.0000	682.3	0.7485
3/29/07 9:45 AM	292.7	0.8026	825.6	0.8236	289.3	0.9014	291.5	0.5877	1135.8	0.7152	224.7	0.9715	294.1	0.8618	441.0	0.7787	602.1	0.8165	308.3	0.9863	801.4	0.6034	290.0	1.0000	684.9	0.7485
3/29/07 10:00 AM	293.5	1.0000	824.6	0.8237	291.6	0.9014	286.6	0.9978	1140.4	0.7153	223.1	0.9701	293.9	0.8618	446.6	0.8240	599.3	0.7851	301.7	0.9863	766.1	0.6039	287.1	1.0000	681.9	0.7485
3/29/07 10:15 AM	294.1	1.0000	825.5	0.8237	290.5	0.9013	286.1	0.9975	1149.2	0.7154	221.7	0.9757	294.1	0.8619	446.5	0.8192	760.1	0.8661	301.0	0.9863	766.0	0.6044	285.9	1.0000	686.4	0.7485
3/29/07 10:30 AM	296.5	1.0000	820.6	0.8238	293.0	0.9012	289.0	0.9975	1149.1	0.7156	221.7	0.9756	293.8	0.8619	447.4	0.8144	598.0	0.9760	301.4	0.9863	766.4	0.6049	288.8	1.0000	690.2	0.7485
3/29/07 10:45 AM	296.6	1.0000	827.2	0.8238	292.4	0.9012	287.0	0.9977	1142.1	0.7157	320.6	0.9755	1083.7	0.6448	685.2	0.5292	598.0	0.9759	301.7	0.9863	455.9	0.9984	288.8	1.0000	682.8	0.7485
3/29/07 11:00 AM	293.1	0.6945	945.6	0.8239	292.8	0.9011	287.4	0.9979	584.6	0.8883	222.4	0.9753	679.7	0.6441	872.4	0.6510	601.6	0.9759	306.1	0.9948	456.7	0.9982	288.6	1.0000	684.1	0.7484
3/29/07 11:15 AM	293.8	1.0000	823.6	0.8239	293.0																					

	TO029- BMS- HVAC- EV4120_4 _CFM	TO029- BMS- HVAC- EV4120_4 _Sash	TO029- BMS- HVAC- EV4120_6 _CFM	TO029- BMS- HVAC- EV4120_6 _Sash	TO029- BMS- HVAC- EV4150_4 _CFM	TO029- BMS- HVAC- EV4150_4 _Sash	TO029- BMS- HVAC- EV4150_6 _CFM	TO029- BMS- HVAC- EV4150_6 _Sash	TO029- BMS- HVAC- EV4180_4 _CFM	TO029- BMS- HVAC- EV4180_4 _Sash	TO029- BMS- HVAC- EV4180_6 _CFM	TO029- BMS- HVAC- EV4180_6 _Sash	TO029- BMS- HVAC- EV4210_6 _CFM	TO029- BMS- HVAC- EV4210_6 _Sash	TO029- BMS- HVAC- EV4220_4 _CFM	TO029- BMS- HVAC- EV4220_4 _Sash	TO029- BMS- HVAC- EV4220_6 _CFM	TO029- BMS- HVAC- EV4220_6 _Sash	TO029- BMS- HVAC- EV4250_4 _CFM	TO029- BMS- HVAC- EV4250_4 _Sash	TO029- BMS- HVAC- EV4250_6 _CFM	TO029- BMS- HVAC- EV4250_6 _Sash	TO029- BMS- HVAC- EV4280_4 _CFM	TO029- BMS- HVAC- EV4280_4 _Sash	TO029- BMS- HVAC- EV4280_6 _CFM	TO029- BMS- HVAC- EV4280_6 _Sash
3/29/07 4:30 PM	292.9	1.0000	1140.0	0.5926	907.9	0.7387	289.7	0.9981	641.9	0.8686	223.2	0.9870	675.9	0.6371	449.3	0.8425	596.5	0.9870	426.9	0.6609	865.9	0.5440	288.6	1.0000	689.4	0.7483
3/29/07 4:45 PM	291.6	0.7226	1131.2	0.5925	609.5	0.7384	289.6	0.9979	642.7	0.8686	223.6	0.9868	666.4	0.6371	441.7	0.8417	596.7	0.9870	347.0	0.6366	870.2	0.5439	288.7	1.0000	684.5	0.7483
3/29/07 5:00 PM	293.9	1.0000	1127.5	0.5924	291.6	0.9448	289.8	0.9977	649.9	0.8686	224.4	0.9867	667.2	0.6370	440.8	0.8409	596.4	0.9869	546.2	0.9950	865.2	0.5439	289.6	1.0000	682.8	0.7483
3/29/07 5:15 PM	295.1	1.0000	1125.6	0.5923	293.6	0.9448	289.8	0.9975	636.9	0.8686	225.2	0.9866	666.8	0.6370	442.3	0.8402	598.1	0.9869	299.7	0.9950	865.7	0.5439	290.0	1.0000	685.1	0.7483
3/29/07 5:30 PM	293.4	1.0000	1130.1	0.5922	293.7	0.9448	290.2	0.9974	637.3	0.8686	225.3	0.9864	666.9	0.6370	444.1	0.8394	599.6	0.9868	300.4	0.9949	865.3	0.5438	287.2	1.0000	683.4	0.7483
3/29/07 5:45 PM	294.0	1.0000	1129.1	0.5921	293.4	0.9448	290.2	0.9972	636.9	0.8686	223.0	0.9863	667.1	0.6370	446.4	0.8386	600.1	0.9868	302.9	0.9948	865.8	0.5438	287.4	1.0000	691.1	0.7483
3/29/07 6:00 PM	292.8	1.0000	825.7	0.9358	293.7	0.9448	290.2	0.9970	637.2	0.8685	223.6	0.9861	667.5	0.6370	451.2	0.8379	600.3	0.9868	302.8	0.9947	866.2	0.5438	287.8	1.0000	685.3	0.7483
3/29/07 6:15 PM	293.8	1.0000	829.1	0.9543	293.8	0.9448	290.2	0.9968	637.5	0.8685	223.5	0.9860	667.5	0.6370	440.7	0.8371	603.5	0.9867	302.8	0.9946	865.5	0.5437	288.0	1.0000	686.8	0.7483
3/29/07 6:30 PM	296.6	1.0000	825.5	0.9543	293.6	0.9448	290.0	0.9967	637.9	0.8685	223.3	0.9859	667.4	0.6369	446.6	0.8363	607.7	0.9867	302.9	0.9945	866.5	0.5437	288.3	1.0000	689.4	0.7483
3/29/07 6:45 PM	293.8	1.0000	825.9	0.9544	293.9	0.9448	290.1	0.9977	640.9	0.8685	222.1	0.9857	667.5	0.6369	446.5	0.8355	602.1	0.9866	307.7	0.9944	865.1	0.5437	288.0	1.0000	691.5	0.7483
3/29/07 7:00 PM	295.0	1.0000	828.1	0.9544	294.9	0.9448	290.1	0.9976	646.9	0.8685	222.7	0.9856	667.5	0.6369	446.1	0.8348	602.3	0.9866	301.0	0.9948	865.3	0.5436	286.7	1.0000	683.0	0.7483
3/29/07 7:15 PM	293.8	1.0000	821.8	0.9544	295.8	0.9448	290.0	0.9975	647.6	0.8685	222.8	0.9855	667.4	0.6369	447.9	0.8340	602.3	0.9865	300.8	0.9948	867.5	0.5436	286.6	1.0000	682.9	0.7483
3/29/07 7:30 PM	294.8	1.0000	828.9	0.9545	296.7	0.9448	290.1	0.9975	649.0	0.8685	222.7	0.9853	667.3	0.6369	450.9	0.8332	601.6	0.9865	300.9	0.9947	866.7	0.5436	286.8	1.0000	683.4	0.7483
3/29/07 7:45 PM	292.9	1.0000	829.2	0.9545	297.8	0.9448	290.4	0.9974	635.9	0.8685	222.7	0.9852	667.0	0.6369	441.3	0.8332	602.3	0.9864	300.8	0.9947	866.3	0.5435	286.7	1.0000	684.5	0.7483
3/29/07 8:00 PM	293.4	1.0000	829.4	0.9545	293.0	0.9447	290.1	0.9973	635.9	0.8684	222.7	0.9851	667.6	0.6369	441.6	0.8332	604.8	0.9864	301.0	0.9947	866.4	0.5435	286.7	1.0000	686.7	0.7483
3/29/07 8:15 PM	293.9	1.0000	827.4	0.9546	292.8	0.9447	290.2	0.9973	635.9	0.8684	223.0	0.9849	667.4	0.6369	441.8	0.8332	607.2	0.9863	301.0	0.9946	866.4	0.5435	286.7	1.0000	687.6	0.7483
3/29/07 8:30 PM	293.4	1.0000	826.5	0.9546	292.9	0.9447	290.0	0.9972	635.8	0.8684	222.8	0.9848	667.6	0.6369	443.2	0.8332	607.3	0.9863	303.1	0.9946	866.4	0.5434	286.8	1.0000	687.4	0.7483
3/29/07 8:45 PM	293.0	1.0000	826.6	0.9546	292.9	0.9447	290.2	0.9971	635.7	0.8684	222.7	0.9846	667.5	0.6369	447.0	0.8332	601.4	0.9862	304.7	0.9945	866.9	0.5434	286.8	1.0000	689.2	0.7483
3/29/07 9:00 PM	293.4	1.0000	814.4	0.9547	292.8	0.9447	290.4	0.9970	635.8	0.8684	222.8	0.9845	662.0	0.6369	450.6	0.8332	601.4	0.9862	300.9	0.9950	866.1	0.5434	286.6	0.9784	691.0	0.7483
3/29/07 9:15 PM	293.7	1.0000	827.8	0.9547	292.9	0.9447	290.4	0.9970	635.9	0.8684	222.9	0.9844	662.1	0.6370	441.6	0.8332	601.3	0.9861	302.4	0.9950	866.7	0.5434	287.0	1.0000	684.5	0.7483
3/29/07 9:30 PM	294.8	1.0000	823.7	0.9547	292.9	0.9447	290.2	0.9969	635.8	0.8684	222.9	0.9842	662.1	0.6370	441.8	0.8332	601.5	0.9861	302.3	0.9949	866.3	0.5434	286.8	1.0000	684.6	0.7483
3/29/07 9:45 PM	293.4	1.0000	830.6	0.9548	293.2	0.9447	286.4	0.9986	635.2	0.8684	228.2	0.9841	662.0	0.6370	442.3	0.8332	601.6	0.9860	302.3	0.9949	866.2	0.5434	287.4	1.0000	685.5	0.7484
3/29/07 10:00 PM	294.2	1.0000	820.1	0.9548	293.1	0.9447	286.5	0.9985	635.8	0.8684	223.9	0.9840	661.8	0.6370	444.1	0.8332	601.3	0.9860	302.2	0.9949	867.1	0.5434	287.2	1.0000	687.5	0.7484
3/29/07 10:15 PM	293.1	1.0000	821.4	0.9548	293.2	0.9447	286.6	0.9985	635.8	0.8683	223.5	0.9838	662.0	0.6370	448.2	0.8332	604.0	0.9859	305.3	0.9948	866.7	0.5434	287.2	1.0000	692.0	0.7484
3/29/07 10:30 PM	296.1	1.0000	821.1	0.9549	293.3	0.9447	286.5	0.9985	635.8	0.8683	223.6	0.9837	661.6	0.6370	440.5	0.8332	605.8	0.9859	307.4	0.9948	866.3	0.5434	287.4	1.0000	687.4	0.7484
3/29/07 10:45 PM	294.5	1.0000	834.4	0.9549	293.5	0.9447	286.6	0.9984	635.8	0.8683	223.8	0.9835	662.2	0.6370	442.9	0.8332	606.1	0.9858	308.8	0.9948	866.6	0.5434	287.1	1.0000	688.2	0.7484
3/29/07 11:00 PM	298.0	1.0000	818.1	0.9549	294.2	0.9447	286.6	0.9984	636.0	0.8683	223.6	0.9834	662.2	0.6371	447.8	0.8332	604.2	0.9858	303.2	0.9947	866.6	0.5434	287.6	1.0000	690.3	0.7484
3/29/07 11:15 PM	293.2	1.0000	825.5	0.9550	294.6	0.9447	286.4	0.9984	635.8	0.8683	223.6	0.9833	662.1	0.6371	440.1	0.8332	603.2	0.9857	303.1	0.9947	866.6	0.5434	287.8	1.0000	687.3	0.7484
3/29/07 11:30 PM	293.5	1.0000	821.6	0.9550	295.4	0.9447	286.5	0.9983	637.2	0.8683	223.7	0.9831	662.2	0.6371	440.3	0.8332	603.2	0.9857	303.1	0.9947	866.7	0.5434	288.3	0.8830	687.2	0.7484
3/29/07 11:45 PM	293.0	1.0000	828.3	0.9550	296.8	0.9447	286.5	0.9983	637.2	0.8683	223.6	0.9830	661.7	0.6371	440.6	0.8332	603.2	0.9856	302.8	0.9946	866.4	0.5434	289.8	1.0000	690.0	0.7484
3/30/07 12:00 AM	293.9	1.0000	828.6	0.9550	297.1	0.9447	286.4	0.9982	637.2	0.8683	223.7	0.9829	662.3	0.6371	441.6	0.8332	603.2	0.9857	301.9	0.9947	866.4	0.5434	289.6	1.0000	690.2	0.7484
3/30/07 12:15 AM	295.5	1.0000	823.9	0.9551	297.1	0.9447	286.4	0.9982	637.7	0.8682	223.6	0.9829	662.3	0.6371	443.8	0.8332	603.8	0.9857	302.2	0.9948	866.6	0.5434	289.2	1.0000	691.1	0.7484
3/30/07 12:30 AM	294.3	1.0000	823.9	0.9551	297.1	0.9447	286.4	0.9982	638.5	0.8683	223.6	0.9829	655.8	0.6372	448.2	0.8332	605.5	0.9857	302.6	0.9948	866.1	0.5434	288.2	1.0000	683.4	0.7484
3/30/07 12:45 AM	293.5	1.0000	819.6	0.9551	297.2	0.9447	286.5	0.9981	639.5	0.8683	223.5	0.9829	655.7	0.6372	444.1	0.8332	608.2	0.9857	302.6	0.9948	866.6	0.5434	288.8	1.0000	683.4	0.7484
3/30/07 1:00 AM	294.4	1.0000	817.1	0.9552	292.8	0.9447	286.5	0.9981	643.4	0.8683	223.5	0.9829	655.0	0.6372	444.0	0.8332	608.4	0.9857	303.8	0.9948	866.4	0.5434	289.3	1.0000	683.9	0.7484
3/30/07 1:15 AM	293.2	1.0000	823.8	0.9552	292.8	0.9447	286.6	0.9981	646.3	0.8683	223.5	0.9829	655.3	0.6372	444.7	0.8332	603.3	0.9857	304.9	0.9948	866.5	0.5434	289.5	1.0000	685.9	0.7484
3/30/07 1:30 AM	297.7	1.0000	827.6	0.9552	293.0	0.9447	286.5	0.9980	649.1	0.8683	223.6	0.9829	655.6	0.6372	446.2	0.8332	603.2	0.9857	306.8	0.9949	866.4	0.5434	289.6	1.0000	690.6	0.7484
3/30/07 1:45 AM	295.4	1.0000	825.8	0.9553	292.9	0.9447	286.4	0.9980	637.2	0.8683	223.6	0.9829	655.5	0.6372	449.3	0.8332	603.2	0.9857	308.8	0.9949	866.5	0.5434	289.7	1.0000	687.4	0.7484
3/30/07 2:00 AM	292.7	1.0000	830.4	0.9553	292.8																					

	TO029- BMS- HVAC- EV4120_4	TO029- BMS- HVAC- _Sash EV4120_4	TO029- BMS- HVAC- _CFM EV4120_6	TO029- BMS- HVAC- _Sash EV4120_6	TO029- BMS- HVAC- _CFM EV4150_4	TO029- BMS- HVAC- _Sash EV4150_4	TO029- BMS- HVAC- _CFM EV4150_6	TO029- BMS- HVAC- _Sash EV4150_6	TO029- BMS- HVAC- _CFM EV4180_4	TO029- BMS- HVAC- _Sash EV4180_4	TO029- BMS- HVAC- _CFM EV4180_6	TO029- BMS- HVAC- _Sash EV4180_6	TO029- BMS- HVAC- _CFM EV4210_6	TO029- BMS- HVAC- _Sash EV4210_6	TO029- BMS- HVAC- _CFM EV4220_4	TO029- BMS- HVAC- _Sash EV4220_4	TO029- BMS- HVAC- _CFM EV4220_6	TO029- BMS- HVAC- _Sash EV4220_6	TO029- BMS- HVAC- _CFM EV4250_4	TO029- BMS- HVAC- _Sash EV4250_4	TO029- BMS- HVAC- _CFM EV4250_6	TO029- BMS- HVAC- _Sash EV4250_6	TO029- BMS- HVAC- _CFM EV4280_4	TO029- BMS- HVAC- _Sash EV4280_4	TO029- BMS- HVAC- _CFM EV4280_6	TO029- BMS- HVAC- _Sash EV4280_6
3/30/07 7:15 AM	294.0	1.0000	821.0	0.9547	294.5	0.9447	288.5	0.9973	641.6	0.8684	225.2	0.9829	648.9	0.6369	449.0	0.8277	608.3	0.9860	301.6	0.9953	866.7	0.5437	289.8	1.0000	687.8	0.7484
3/30/07 7:30 AM	292.8	1.0000	828.2	0.9547	294.5	0.9447	288.4	0.9973	641.5	0.8684	225.2	0.9829	293.0	0.9190	442.5	0.8273	600.0	0.9860	302.2	0.9953	866.8	0.5438	290.1	1.0000	688.6	0.7484
3/30/07 7:45 AM	294.3	1.0000	829.8	0.7591	294.5	0.9447	287.9	0.9973	641.5	0.8684	225.3	0.9829	293.9	0.9186	442.5	0.8270	599.6	0.9860	303.2	0.9954	867.4	0.5438	290.2	1.0000	690.6	0.7484
3/30/07 8:00 AM	295.0	1.0000	829.3	0.7457	294.7	0.9447	288.3	0.9973	641.4	0.8684	222.3	0.9878	292.3	0.9182	443.2	0.8266	600.0	0.9860	299.2	0.9954	866.5	0.5439	291.7	1.0000	687.1	0.7484
3/30/07 8:15 AM	295.1	1.0000	830.2	0.7892	294.3	0.9447	288.2	0.9972	641.6	0.8686	224.2	0.9876	293.7	0.9177	444.6	0.8262	599.6	0.9860	1319.5	0.6809	867.0	0.5439	291.6	1.0000	687.2	0.7484
3/30/07 8:30 AM	293.7	1.0000	827.4	0.7904	295.0	0.9447	288.0	0.9972	640.6	0.8693	470.0	0.8534	293.4	0.9173	444.6	0.8259	1505.8	0.5890	302.5	0.9955	866.8	0.5439	294.3	1.0000	689.0	0.7484
3/30/07 8:45 AM	293.5	1.0000	826.7	0.8041	292.3	0.9447	288.2	0.9972	641.5	0.8699	1265.5	0.4037	292.8	0.9168	441.8	0.8255	648.2	0.8930	1288.7	0.9945	866.1	0.5440	288.6	1.0000	686.8	0.7484
3/30/07 9:00 AM	1203.3	0.3686	825.4	0.8020	293.2	0.9447	288.0	0.9972	641.5	0.8706	221.7	0.9876	293.0	0.9164	447.2	0.8251	596.7	0.9466	302.0	0.8796	867.2	0.5440	289.0	1.0000	676.8	0.7484
3/30/07 9:15 AM	291.9	1.0000	840.7	0.8021	294.7	0.9448	288.0	0.9972	736.1	0.8376	221.3	0.9751	676.7	0.6394	446.1	0.8247	1582.0	0.5357	301.6	0.9952	865.4	0.5441	287.4	0.9715	678.8	0.7484
3/30/07 9:30 AM	294.2	1.0000	822.3	0.8021	290.2	0.9449	288.2	0.9971	899.1	0.7910	223.2	0.9837	292.4	0.9035	449.1	0.8244	1078.3	0.9556	302.0	0.9949	506.6	0.7638	288.7	1.0000	683.4	0.7484
3/30/07 9:45 AM	401.3	0.4662	1089.4	0.6090	293.7	0.9450	287.5	0.9971	814.0	0.8175	234.4	0.9878	682.1	0.6455	443.1	0.8240	1072.5	0.5323	1108.7	0.9951	506.3	0.7637	401.6	0.7841	683.9	0.7484
3/30/07 10:00 AM	294.1	1.0000	832.0	0.7869	927.8	0.7602	288.2	0.9971	949.3	0.7843	235.3	0.8493	654.9	0.6443	445.6	0.8236	597.4	0.9637	300.4	0.9946	506.5	0.7637	286.2	1.0000	683.0	0.7483
3/30/07 10:15 AM	795.8	0.3577	853.7	0.7146	309.4	0.8798	285.8	0.9971	979.6	0.7656	221.7	0.9873	652.6	0.6430	450.8	0.8233	1162.4	0.8693	300.5	0.9948	538.6	0.7636	286.0	1.0000	687.8	0.7483
3/30/07 10:30 AM	761.1	0.4505	850.2	0.7146	293.3	0.8797	286.5	0.9971	978.7	0.7657	224.3	0.9884	690.4	0.6293	443.9	0.8229	743.8	0.9309	583.7	0.8143	505.7	0.7636	286.4	1.0000	686.0	0.7483
3/30/07 10:45 AM	293.1	0.7740	843.3	0.7146	585.2	0.8337	285.9	0.9970	979.2	0.7658	223.5	0.9829	703.6	0.6125	446.2	0.8225	597.9	0.9987	303.9	0.9947	506.7	0.7635	287.9	1.0000	678.4	0.7483
3/30/07 11:00 AM	292.6	1.0000	848.0	0.7145	364.5	0.8423	290.7	0.9970	785.7	0.8233	225.8	0.9840	699.4	0.6086	451.2	0.8222	841.1	0.5138	304.3	0.9956	506.1	0.7635	426.6	1.0000	678.7	0.7483
3/30/07 11:15 AM	926.7	0.5053	848.9	0.7145	364.6	0.8422	291.1	0.9970	973.3	0.6004	237.1	0.9842	1104.4	0.6047	441.7	0.8218	600.3	0.9146	300.7	0.9947	505.4	0.7634	287.5	1.0000	684.2	0.7483
3/30/07 11:30 AM	295.0	0.7644	848.7	0.7145	365.0	0.8421	291.1	0.9970	733.5	0.8407	229.3	0.9844	726.4	0.6008	441.8	0.8215	600.8	0.9146	299.8	0.9468	506.1	0.7634	287.5	1.0000	686.9	0.7483
3/30/07 11:45 AM	293.9	1.0000	846.5	0.7145	366.9	0.8420	291.0	0.9970	1026.0	0.7467	446.0	0.7079	823.7	0.5577	545.5	0.6130	601.5	0.9146	303.7	0.9950	506.4	0.7633	287.4	0.7224	686.7	0.7483
3/30/07 12:00 PM	296.6	1.0000	847.2	0.7144	441.9	0.8096	290.8	0.9969	1026.2	0.7467	435.0	0.7090	819.3	0.5578	597.5	0.5807	605.0	0.9146	300.5	0.9950	505.9	0.7633	489.0	0.9149	686.2	0.7483
3/30/07 12:15 PM	293.3	1.0000	846.1	0.7144	293.0	0.9775	286.2	0.9969	1026.2	0.7466	434.6	0.7078	820.2	0.5578	604.4	0.5810	605.8	0.9146	300.4	0.9949	506.3	0.7632	287.8	1.0000	688.8	0.7483
3/30/07 12:30 PM	318.7	0.3723	852.4	0.7144	293.9	0.9772	286.0	0.9969	1026.3	0.7466	440.6	0.7067	1019.4	0.5579	591.8	0.5813	600.3	0.9146	300.6	0.9949	506.4	0.7632	287.7	1.0000	681.0	0.7483
3/30/07 12:45 PM	293.5	1.0000	824.9	0.8187	295.3	0.9768	286.4	0.9969	1033.7	0.7465	772.4	0.7055	829.3	0.5579	591.8	0.5816	600.2	0.9146	300.6	0.9949	507.9	0.7631	287.5	1.0000	681.3	0.7483
3/30/07 1:00 PM	293.1	1.0000	827.4	0.9099	745.5	0.6775	286.3	0.9983	1037.0	0.7465	383.3	0.9868	1102.1	0.5579	792.5	0.5541	1123.0	0.5294	299.5	0.9954	768.0	0.6035	286.7	1.0000	916.3	0.6587
3/30/07 1:15 PM	293.5	1.0000	831.4	0.9099	747.0	0.6775	286.1	0.9984	1037.0	0.7464	670.8	0.5835	674.5	0.6311	686.7	0.5302	699.3	0.9004	300.8	0.9953	768.3	0.6031	289.1	1.0000	921.6	0.6586
3/30/07 1:30 PM	293.5	1.0000	827.0	0.9098	747.2	0.6775	286.3	0.9984	1037.7	0.7464	222.8	0.9877	674.0	0.6304	672.2	0.5302	598.0	0.8629	300.5	0.9952	1326.6	0.2649	289.4	1.0000	924.6	0.6586
3/30/07 1:45 PM	674.8	0.3604	830.5	0.9098	747.4	0.6775	286.1	0.9985	1037.6	0.7463	222.7	0.9880	673.0	0.6298	676.0	0.5302	592.8	0.9773	300.7	0.9951	458.1	0.9104	289.0	1.0000	922.1	0.6586
3/30/07 2:00 PM	292.4	0.8472	828.8	0.9098	747.0	0.6775	286.3	0.9985	1037.1	0.7463	221.7	0.9882	664.8	0.6292	676.0	0.5302	599.6	0.9778	301.0	0.9950	458.2	0.9105	292.4	1.0000	926.8	0.6586
3/30/07 2:15 PM	292.2	0.8488	827.1	0.9098	746.9	0.6775	288.7	0.9986	1037.1	0.7462	221.9	0.9884	868.0	0.6286	684.1	0.5302	601.3	0.9784	300.9	0.9949	1082.9	0.6604	288.0	1.0000	928.7	0.6586
3/30/07 2:30 PM	293.5	0.8498	830.2	0.9098	746.6	0.6775	288.1	0.9980	1037.5	0.7462	223.6	0.9881	1411.5	0.5522	672.8	0.5302	603.7	0.9789	301.1	0.9948	1089.8	0.6596	286.7	1.0000	914.3	0.6585
3/30/07 2:45 PM	879.1	0.6336	828.8	0.9098	1257.1	0.6597	288.5	0.9980	1041.6	0.7461	227.3	0.9881	295.9	0.9161	672.7	0.5302	595.0	0.9794	305.2	0.9949	1345.6	0.2541	287.2	1.0000	919.4	0.6585
3/30/07 3:00 PM	296.7	0.8047	824.3	0.9098	797.6	0.6598	289.9	0.9980	1043.9	0.7461	226.2	0.9880	1262.7	0.5735	672.8	0.5302	594.7	0.9800	301.3	0.9948	1335.2	0.2515	287.2	1.0000	929.6	0.6585
3/30/07 3:15 PM	293.2	0.8468	828.5	0.9097	798.9	0.6599	289.6	0.9979	1025.2	0.7460	225.4	0.9880	833.6	0.5562	673.7	0.5302	594.6	0.9805	306.6	0.9948	1336.5	0.2484	1309.3	0.8477	919.3	0.6585
3/30/07 3:30 PM	293.0	0.8472	828.2	0.9097	782.0	0.6600	289.9	0.9979	1025.7	0.7460	224.5	0.9879	909.0	0.5559	681.6	0.5302	595.7	0.9810	300.1	0.9949	1336.1	0.2116	990.0	0.7541	918.4	0.6585
3/30/07 3:45 PM	291.7	0.8476	827.8	0.9097	787.8	0.6601	290.0	0.9979	858.0	0.8036	223.7	0.9879	1068.4	0.5556	670.6	0.5302	596.3	0.9816	300.4	0.9949	1335.6	0.2408	289.0	1.0000	921.6	0.6584
3/30/07 4:00 PM	293.2	0.8462	822.9	0.9097	682.8	0.8170	289.8	0.9979	858.1	0.8037	222.1	0.9878	830.9	0.5553	670.6	0.5302	606.5	0.9414	300.3	0.9953	1333.0	0.1986	288.6	1.0000	917.8	0.6584
3/30/07 4:15 PM	503.4	0.6096	823.3	0.9097	973.6	0.5787	289.8	0.9979	796.4	0.8172	220.8	0.9878	817.1	0.5550	671.3	0.5302	604.5	0.9414	300.4	0.9956	1335.3	0.2387	291.7	1.0000	929.1	0.6584
3/30/07 4:30 PM	770.5	0.4210	830.0	0.9097	978.8	0.7214	289.4	0.9979	779.2	0.8280	221.6	0.9877	824.6	0.5547	674.1	0.5302	601.8	0.9414	301.0	0.9945	1334.8	0.2419	292.1	1.0000	918.4	0.6584
3/30/07 4:45 PM	589.7	0.520																								

	TO029- BMS- HVAC- EV4120_4	TO029- BMS- HVAC- _Sash EV4120_4	TO029- BMS- HVAC- _CFM EV4120_6	TO029- BMS- HVAC- _Sash EV4120_6	TO029- BMS- HVAC- _CFM EV4150_4	TO029- BMS- HVAC- _Sash EV4150_4	TO029- BMS- HVAC- _CFM EV4150_6	TO029- BMS- HVAC- _Sash EV4150_6	TO029- BMS- HVAC- _CFM EV4180_4	TO029- BMS- HVAC- _Sash EV4180_4	TO029- BMS- HVAC- _CFM EV4180_6	TO029- BMS- HVAC- _Sash EV4180_6	TO029- BMS- HVAC- _CFM EV4210_6	TO029- BMS- HVAC- _Sash EV4210_6	TO029- BMS- HVAC- _CFM EV4220_4	TO029- BMS- HVAC- _Sash EV4220_4	TO029- BMS- HVAC- _CFM EV4220_6	TO029- BMS- HVAC- _Sash EV4220_6	TO029- BMS- HVAC- _CFM EV4250_4	TO029- BMS- HVAC- _Sash EV4250_4	TO029- BMS- HVAC- _CFM EV4250_6	TO029- BMS- HVAC- _Sash EV4250_6	TO029- BMS- HVAC- _CFM EV4280_4	TO029- BMS- HVAC- _Sash EV4280_4	TO029- BMS- HVAC- _CFM EV4280_6	TO029- BMS- HVAC- _Sash EV4280_6
3/30/07 10:00 PM	294.5	1.0000	831.7	0.9934	482.2	0.7857	292.0	0.9981	768.0	0.8271	223.1	0.9873	678.4	0.6245	673.3	0.5303	604.9	0.9409	302.0	0.9951	814.2	0.5755	288.7	1.0000	929.6	0.6580
3/30/07 10:15 PM	294.5	1.0000	825.6	0.9934	482.0	0.7862	291.9	0.9981	768.0	0.8271	223.3	0.9872	678.4	0.6245	673.4	0.5303	604.9	0.9409	301.9	0.9951	814.3	0.5754	288.8	1.0000	923.3	0.6580
3/30/07 10:30 PM	292.8	1.0000	830.5	0.9934	482.0	0.7868	292.0	0.9980	768.0	0.8270	223.2	0.9872	678.6	0.6244	674.3	0.5303	609.0	0.9409	301.6	0.9952	815.0	0.5754	288.8	1.0000	923.8	0.6580
3/30/07 10:45 PM	293.1	1.0000	821.2	0.9934	483.0	0.7874	292.1	0.9980	768.1	0.8270	223.2	0.9871	672.9	0.6244	677.9	0.5302	603.8	0.9409	301.7	0.9952	814.6	0.5754	288.9	1.0000	927.5	0.6580
3/30/07 11:00 PM	295.7	1.0000	827.1	0.9933	482.9	0.7879	291.9	0.9979	767.9	0.8269	223.1	0.9871	672.7	0.6244	684.1	0.5302	603.8	0.9408	307.5	0.9953	814.4	0.5754	289.6	1.0000	923.8	0.6580
3/30/07 11:15 PM	294.4	1.0000	826.3	0.9933	483.4	0.7885	292.1	0.9979	770.2	0.8269	223.2	0.9870	672.5	0.6244	674.0	0.5302	603.8	0.9408	308.6	0.9953	814.6	0.5754	291.4	1.0000	924.0	0.6580
3/30/07 11:30 PM	294.5	1.0000	828.6	0.9933	483.5	0.7891	291.9	0.9978	770.0	0.8269	223.1	0.9870	672.5	0.6244	680.7	0.5302	603.8	0.9408	300.4	0.9953	814.7	0.5754	293.2	1.0000	928.5	0.6580
3/30/07 11:45 PM	293.2	1.0000	826.5	0.9933	486.9	0.7896	291.9	0.9977	770.1	0.8268	223.0	0.9869	673.0	0.6244	670.1	0.5302	603.8	0.9408	300.3	0.9954	815.2	0.5754	288.7	1.0000	918.7	0.6580
3/31/07 12:00 AM	297.1	1.0000	818.6	0.9933	487.9	0.7902	291.7	0.9977	770.1	0.8268	223.3	0.9869	672.0	0.6243	670.1	0.5302	604.7	0.9408	300.1	0.9954	815.2	0.5753	288.7	1.0000	918.8	0.6580
3/31/07 12:15 AM	294.5	1.0000	819.4	0.9933	486.8	0.7908	291.8	0.9976	771.1	0.8268	223.2	0.9868	672.6	0.6243	671.0	0.5302	608.6	0.9408	300.6	0.9955	814.7	0.5753	288.8	1.0000	922.1	0.6580
3/31/07 12:30 AM	295.0	1.0000	822.0	0.9932	487.1	0.7913	292.0	0.9976	772.5	0.8268	223.1	0.9868	672.9	0.6243	672.9	0.5302	608.5	0.9408	300.6	0.9955	815.1	0.5753	288.7	1.0000	926.7	0.6580
3/31/07 12:45 AM	294.4	1.0000	821.2	0.9932	487.2	0.7919	292.0	0.9975	774.0	0.8268	223.2	0.9868	672.5	0.6243	679.2	0.5302	608.4	0.9408	300.7	0.9956	815.0	0.5753	288.8	1.0000	923.8	0.6580
3/31/07 1:00 AM	294.0	1.0000	820.7	0.9932	487.2	0.7921	291.9	0.9975	776.6	0.8268	223.2	0.9867	672.1	0.6243	674.2	0.5302	603.9	0.9408	300.9	0.9956	815.0	0.5753	288.7	1.0000	926.7	0.6580
3/31/07 1:15 AM	294.2	1.0000	824.6	0.9932	487.1	0.7921	292.0	0.9974	780.0	0.8268	223.2	0.9867	672.9	0.6243	678.6	0.5302	603.9	0.9408	301.2	0.9956	815.0	0.5753	288.8	1.0000	930.2	0.6580
3/31/07 1:30 AM	293.5	1.0000	825.4	0.9932	487.1	0.7921	291.9	0.9974	783.9	0.8268	223.2	0.9866	672.2	0.6243	672.8	0.5302	603.9	0.9408	301.3	0.9957	814.6	0.5753	288.6	1.0000	930.3	0.6580
3/31/07 1:45 AM	299.1	1.0000	820.2	0.9932	487.1	0.7921	291.8	0.9973	775.0	0.8268	223.2	0.9866	673.0	0.6242	678.0	0.5301	604.0	0.9408	301.4	0.9957	814.1	0.5753	289.0	1.0000	931.8	0.6580
3/31/07 2:00 AM	293.4	1.0000	821.4	0.9932	486.9	0.7921	291.6	0.9973	775.0	0.8268	223.0	0.9865	672.5	0.6242	676.9	0.5301	603.9	0.9408	301.5	0.9958	814.3	0.5753	289.4	1.0000	928.2	0.6580
3/31/07 2:15 AM	295.1	1.0000	821.3	0.9932	487.2	0.7921	291.6	0.9972	774.8	0.8268	223.1	0.9865	673.0	0.6242	676.9	0.5301	604.6	0.9408	301.9	0.9958	814.3	0.5753	289.7	1.0000	929.6	0.6580
3/31/07 2:30 AM	297.4	1.0000	822.4	0.9932	487.6	0.7921	291.7	0.9972	775.0	0.8268	223.2	0.9864	672.9	0.6242	675.2	0.5301	608.4	0.9408	302.5	0.9958	814.6	0.5753	291.5	1.0000	929.7	0.6580
3/31/07 2:45 AM	293.3	1.0000	823.9	0.9932	488.0	0.7921	291.7	0.9972	774.9	0.8268	223.2	0.9864	673.0	0.6242	676.1	0.5301	608.7	0.9408	302.4	0.9959	814.5	0.5753	293.4	1.0000	928.6	0.6580
3/31/07 3:00 AM	294.4	1.0000	817.3	0.9932	488.3	0.7921	291.7	0.9972	774.8	0.8268	223.2	0.9864	673.0	0.6242	683.7	0.5301	608.7	0.9408	302.9	0.9959	814.2	0.5753	285.9	1.0000	930.9	0.6580
3/31/07 3:15 AM	296.1	1.0000	823.8	0.9932	479.3	0.7921	291.9	0.9972	775.1	0.8268	223.2	0.9864	673.0	0.6241	674.1	0.5301	603.3	0.9408	307.0	0.9960	814.5	0.5753	286.1	1.0000	921.0	0.6580
3/31/07 3:30 AM	294.0	1.0000	816.6	0.9932	479.2	0.7921	291.8	0.9972	774.9	0.8268	223.2	0.9864	673.1	0.6241	680.7	0.5301	603.5	0.9408	308.2	0.9960	814.7	0.5753	286.4	1.0000	923.3	0.6580
3/31/07 3:45 AM	293.2	1.0000	817.2	0.9932	478.7	0.7921	287.8	0.9972	774.3	0.8268	222.5	0.9865	672.6	0.6241	673.4	0.5301	602.7	0.9408	300.8	0.9960	813.2	0.5753	286.4	1.0000	926.6	0.6580
3/31/07 4:00 AM	294.5	1.0000	821.5	0.9932	479.0	0.7921	287.1	0.9972	774.9	0.8268	223.1	0.9865	672.9	0.6241	680.0	0.5301	603.5	0.9408	301.9	0.9961	814.6	0.5753	288.4	1.0000	925.4	0.6580
3/31/07 4:15 AM	293.9	1.0000	815.9	0.9932	479.2	0.7921	287.2	0.9972	775.0	0.8268	223.1	0.9865	672.5	0.6241	673.7	0.5301	603.8	0.9408	301.0	0.9961	814.6	0.5753	289.7	1.0000	927.5	0.6580
3/31/07 4:30 AM	293.4	1.0000	814.1	0.9933	479.1	0.7921	287.0	0.9973	775.2	0.8268	223.0	0.9865	673.0	0.6241	678.2	0.5301	603.8	0.9408	300.4	0.9961	814.5	0.5753	291.7	1.0000	929.7	0.6580
3/31/07 4:45 AM	293.3	1.0000	821.9	0.9933	479.0	0.7921	287.2	0.9973	775.1	0.8268	223.0	0.9865	672.9	0.6241	673.2	0.5301	607.1	0.9409	302.8	0.9961	814.0	0.5753	293.8	1.0000	925.7	0.6580
3/31/07 5:00 AM	297.0	1.0000	815.5	0.9933	479.1	0.7921	287.0	0.9973	775.0	0.8268	223.2	0.9865	672.8	0.6240	677.9	0.5301	607.8	0.9409	304.8	0.9961	814.7	0.5753	290.7	1.0000	928.4	0.6580
3/31/07 5:15 AM	298.1	1.0000	809.6	0.9933	479.0	0.7921	287.1	0.9973	775.0	0.8268	223.2	0.9865	672.8	0.6240	671.5	0.5301	607.9	0.9409	306.8	0.9961	814.4	0.5753	290.8	1.0000	932.4	0.6580
3/31/07 5:30 AM	295.8	1.0000	820.3	0.9933	479.4	0.7921	287.0	0.9973	775.1	0.8268	223.1	0.9865	669.0	0.6240	676.4	0.5301	603.8	0.9409	308.3	0.9961	814.6	0.5753	290.7	1.0000	925.5	0.6580
3/31/07 5:45 AM	294.7	1.0000	825.0	0.9933	479.2	0.7921	287.1	0.9973	775.2	0.8269	223.1	0.9865	668.9	0.6240	673.9	0.5301	603.8	0.9409	302.4	0.9961	814.4	0.5753	290.8	1.0000	928.6	0.6580
3/31/07 6:00 AM	293.3	1.0000	817.9	0.9933	479.4	0.7920	287.2	0.9973	775.0	0.8269	223.2	0.9865	668.8	0.6240	676.2	0.5301	603.8	0.9409	302.4	0.9961	815.1	0.5753	290.7	1.0000	928.6	0.6580
3/31/07 6:15 AM	293.5	1.0000	816.3	0.9933	479.9	0.7920	287.1	0.9973	775.1	0.8269	223.0	0.9865	668.5	0.6240	674.1	0.5301	603.6	0.9409	302.4	0.9961	814.8	0.5753	290.8	1.0000	928.8	0.6580
3/31/07 6:30 AM	294.9	1.0000	819.2	0.9933	480.6	0.7920	287.0	0.9973	775.2	0.8269	223.1	0.9866	668.8	0.6240	674.1	0.5301	603.8	0.9409	302.4	0.9961	814.7	0.5753	290.8	1.0000	931.9	0.6581
3/31/07 6:45 AM	293.6	1.0000	814.7	0.9933	482.0	0.7920	287.2	0.9974	775.7	0.8269	223.2	0.9866	668.9	0.6240	681.4	0.5301	604.1	0.9409	301.5	0.9961	814.4	0.5753	290.9	1.0000	930.1	0.6581
3/31/07 7:00 AM	296.4	1.0000	821.5	0.9933	483.0	0.7920	287.2	0.9974	776.2	0.8269	223.0	0.9866	668.8	0.6240	674.0	0.5301	607.6	0.9409	302.5	0.9961	814.6	0.5753	291.0	1.0000	928.8	0.6581
3/31/07 7:15 AM	296.2	1.0000	826.7	0.9933	484.0	0.7920	287.1	0.9974	778.0	0.8269	223.2	0.9866	668.4	0.6240	681.4	0.5301	608.5	0.9409	302.3	0.9961	814.3	0.5753	291.3	1.0000	928.9	0.6581
3/31/07 7:30 AM	294.3	1.0000	813.3	0.9933	523.3	0.7920																				

	TO029- BMS- HVAC- EV4120_4	TO029- BMS- HVAC- _Sash EV4120_4	TO029- BMS- HVAC- _CFM EV4120_6	TO029- BMS- HVAC- _Sash EV4120_6	TO029- BMS- HVAC- _CFM EV4150_4	TO029- BMS- HVAC- _Sash EV4150_4	TO029- BMS- HVAC- _CFM EV4150_6	TO029- BMS- HVAC- _Sash EV4150_6	TO029- BMS- HVAC- _CFM EV4180_4	TO029- BMS- HVAC- _Sash EV4180_4	TO029- BMS- HVAC- _CFM EV4180_6	TO029- BMS- HVAC- _Sash EV4180_6	TO029- BMS- HVAC- _CFM EV4210_6	TO029- BMS- HVAC- _Sash EV4210_6	TO029- BMS- HVAC- _CFM EV4220_4	TO029- BMS- HVAC- _Sash EV4220_4	TO029- BMS- HVAC- _CFM EV4220_6	TO029- BMS- HVAC- _Sash EV4220_6	TO029- BMS- HVAC- _CFM EV4250_4	TO029- BMS- HVAC- _Sash EV4250_4	TO029- BMS- HVAC- _CFM EV4250_6	TO029- BMS- HVAC- _Sash EV4250_6	TO029- BMS- HVAC- _CFM EV4280_4	TO029- BMS- HVAC- _Sash EV4280_4	TO029- BMS- HVAC- _CFM EV4280_6	TO029- BMS- HVAC- _Sash EV4280_6
3/31/07 12:45 PM	295.1	1.0000	815.8	0.9934	811.9	0.6545	290.0	0.9969	1541.5	0.5936	227.2	0.9872	297.0	0.9982	750.5	0.4889	839.4	0.6069	303.3	0.9961	814.2	0.5752	290.8	1.0000	929.6	0.6581
3/31/07 1:00 PM	294.4	1.0000	822.9	0.9934	797.0	0.6545	290.1	0.9969	1543.1	0.5935	227.2	0.9871	296.8	0.9982	742.8	0.4889	839.8	0.6068	303.4	0.9960	814.1	0.5752	290.8	1.0000	929.6	0.6581
3/31/07 1:15 PM	294.3	1.0000	816.8	0.9935	797.0	0.6545	290.1	0.9969	1535.7	0.5934	227.2	0.9869	296.9	0.9982	750.4	0.4889	840.7	0.6068	302.4	0.9959	813.1	0.5752	291.0	1.0000	931.7	0.6581
3/31/07 1:30 PM	294.0	1.0000	821.6	0.9935	797.0	0.6545	290.1	0.9969	1533.8	0.5933	227.2	0.9868	296.9	0.9982	742.2	0.4889	844.2	0.6068	303.3	0.9959	815.2	0.5752	291.0	1.0000	930.1	0.6581
3/31/07 1:45 PM	293.6	1.0000	829.4	0.9935	797.0	0.6545	290.0	0.9970	1533.9	0.5932	227.2	0.9866	296.9	0.9981	739.5	0.4889	845.5	0.6068	302.8	0.9958	815.2	0.5752	293.2	1.0000	926.1	0.6581
3/31/07 2:00 PM	298.8	1.0000	815.5	0.9935	797.0	0.6545	290.0	0.9970	1534.0	0.5931	227.2	0.9865	296.6	0.9981	743.0	0.4888	835.8	0.6067	303.0	0.9958	814.3	0.5752	289.1	1.0000	926.2	0.6581
3/31/07 2:15 PM	293.6	1.0000	823.7	0.9935	797.0	0.6545	290.1	0.9970	1533.9	0.5930	226.4	0.9863	296.5	0.9981	749.9	0.4888	835.9	0.6067	303.4	0.9957	814.5	0.5752	289.1	1.0000	930.2	0.6580
3/31/07 2:30 PM	294.8	1.0000	823.9	0.9935	797.0	0.6545	290.1	0.9970	1533.9	0.5929	223.2	0.9862	296.8	0.9981	740.7	0.4888	835.7	0.6067	303.6	0.9956	814.7	0.5752	289.1	1.0000	922.1	0.6580
3/31/07 2:45 PM	294.7	1.0000	816.6	0.9935	797.1	0.6545	290.0	0.9970	1533.9	0.5928	222.9	0.9860	297.0	0.9981	748.5	0.4888	835.7	0.6066	305.6	0.9956	814.5	0.5752	289.0	1.0000	923.9	0.6580
3/31/07 3:00 PM	293.1	1.0000	808.7	0.9935	797.7	0.6544	290.0	0.9970	647.1	0.8671	222.8	0.9859	297.0	0.9981	739.0	0.4888	836.2	0.6066	305.2	0.9955	814.7	0.5752	289.1	1.0000	927.6	0.6580
3/31/07 3:15 PM	293.5	1.0000	816.6	0.9935	806.0	0.6544	290.1	0.9971	647.7	0.8671	224.9	0.9857	296.8	0.9981	746.9	0.4888	840.1	0.6066	305.9	0.9955	814.1	0.5752	289.2	1.0000	930.2	0.6580
3/31/07 3:30 PM	297.6	1.0000	817.7	0.9935	811.1	0.6544	290.0	0.9971	647.6	0.8670	224.9	0.9856	297.0	0.9981	740.8	0.4887	843.0	0.6066	300.8	0.9954	814.0	0.5752	289.3	1.0000	931.0	0.6580
3/31/07 3:45 PM	297.5	1.0000	819.5	0.9935	798.1	0.6544	290.1	0.9971	647.7	0.8670	224.6	0.9854	296.8	0.9981	746.6	0.4887	843.0	0.6065	300.8	0.9953	814.3	0.5752	289.5	1.0000	929.9	0.6580
3/31/07 4:00 PM	293.9	1.0000	814.9	0.9935	955.2	0.6544	290.1	0.9971	647.9	0.8670	224.7	0.9853	296.9	0.9980	740.9	0.4887	835.1	0.6065	300.8	0.9953	814.1	0.5752	289.7	1.0000	931.1	0.6579
3/31/07 4:15 PM	293.6	1.0000	813.9	0.9936	800.7	0.6544	290.0	0.9971	647.9	0.8670	225.1	0.9851	296.9	0.9980	747.0	0.4887	835.1	0.6065	300.3	0.9952	814.2	0.5752	289.7	1.0000	929.4	0.6579
3/31/07 4:30 PM	295.8	1.0000	817.0	0.9936	801.0	0.6544	290.1	0.9971	647.9	0.8669	225.2	0.9850	296.8	0.9980	741.3	0.4887	835.3	0.6064	300.5	0.9952	814.0	0.5751	290.9	1.0000	930.7	0.6579
3/31/07 4:45 PM	297.2	1.0000	813.8	0.9936	801.6	0.6544	290.2	0.9972	648.4	0.8669	226.5	0.9800	297.0	0.9980	747.7	0.4887	835.1	0.6064	300.4	0.9951	814.0	0.5751	293.0	1.0000	929.8	0.6579
3/31/07 5:00 PM	294.0	1.0000	810.3	0.9936	804.5	0.6544	290.2	0.9971	648.8	0.8669	226.5	0.9800	296.3	0.9980	740.5	0.4886	835.6	0.6064	300.5	0.9950	814.1	0.5751	293.2	1.0000	931.5	0.6579
3/31/07 5:15 PM	294.7	1.0000	808.6	0.9936	806.7	0.6544	290.1	0.9971	649.7	0.8669	226.2	0.9800	296.9	0.9980	747.8	0.4886	837.5	0.6064	300.4	0.9950	814.3	0.5751	290.6	1.0000	929.5	0.6579
3/31/07 5:30 PM	293.0	1.0000	816.8	0.9935	807.7	0.6544	290.1	0.9971	651.4	0.8669	226.6	0.9800	296.6	0.9980	740.8	0.4886	842.2	0.6063	300.8	0.9949	815.2	0.5751	290.7	1.0000	931.0	0.6578
3/31/07 5:45 PM	293.4	1.0000	814.2	0.9935	809.7	0.6544	290.1	0.9971	654.1	0.8668	226.7	0.9799	296.9	0.9980	748.7	0.4886	842.4	0.6063	300.4	0.9949	813.7	0.5751	290.7	1.0000	929.8	0.6578
3/31/07 6:00 PM	294.7	1.0000	814.8	0.9935	800.5	0.6543	290.0	0.9971	642.3	0.8668	226.7	0.9799	296.8	0.9979	741.7	0.4886	843.5	0.6063	301.1	0.9948	813.5	0.5751	290.7	1.0000	931.6	0.6578
3/31/07 6:15 PM	297.5	1.0000	817.7	0.9935	800.3	0.6543	290.0	0.9970	642.0	0.8668	226.5	0.9799	296.9	0.9979	749.2	0.4886	834.7	0.6062	301.5	0.9947	814.9	0.5751	290.8	1.0000	930.4	0.6578
3/31/07 6:30 PM	294.9	1.0000	817.2	0.9935	800.1	0.6543	290.2	0.9970	642.5	0.8668	226.7	0.9798	296.8	0.9979	740.7	0.4885	834.7	0.6062	301.9	0.9947	814.6	0.5751	290.8	1.0000	931.7	0.6578
3/31/07 6:45 PM	296.8	1.0000	821.9	0.9934	800.1	0.6543	290.1	0.9970	642.4	0.8667	226.8	0.9798	296.5	0.9979	748.4	0.4885	834.6	0.6062	302.4	0.9946	814.6	0.5751	290.5	1.0000	930.3	0.6578
3/31/07 7:00 PM	297.8	1.0000	817.5	0.9934	806.0	0.6543	290.1	0.9970	642.6	0.8667	226.6	0.9798	296.8	0.9979	742.4	0.4885	834.9	0.6062	303.6	0.9946	814.5	0.5750	290.7	1.0000	931.9	0.6577
3/31/07 7:15 PM	296.6	1.0000	813.2	0.9934	1132.9	0.6543	290.1	0.9970	642.3	0.8667	226.7	0.9798	296.7	0.9979	749.5	0.4885	835.7	0.6062	306.2	0.9945	815.1	0.5750	291.0	1.0000	924.5	0.6577
3/31/07 7:30 PM	293.9	1.0000	833.4	0.9934	799.4	0.6543	290.1	0.9970	642.4	0.8667	226.7	0.9797	297.0	0.9979	735.3	0.4885	841.8	0.6062	308.0	0.9944	815.8	0.5750	290.7	1.0000	928.5	0.6577
3/31/07 7:45 PM	294.3	1.0000	833.2	0.9934	801.7	0.6543	290.0	0.9969	644.2	0.8666	226.7	0.9797	296.5	0.9979	739.9	0.4885	842.1	0.6062	300.3	0.9944	815.2	0.5750	291.7	1.0000	928.1	0.6577
3/31/07 8:00 PM	293.7	1.0000	812.9	0.9933	806.6	0.6543	290.1	0.9969	644.0	0.8666	226.7	0.9797	296.5	0.9979	746.7	0.4885	848.1	0.6062	300.4	0.9943	815.0	0.5750	288.2	1.0000	928.4	0.6577
3/31/07 8:15 PM	297.3	1.0000	826.9	0.9933	806.6	0.6542	290.2	0.9969	644.5	0.8666	226.7	0.9797	295.8	0.9978	734.7	0.4885	839.5	0.6062	300.3	0.9943	815.5	0.5750	288.1	1.0000	931.1	0.6577
3/31/07 8:30 PM	297.4	1.0000	819.4	0.9933	806.6	0.6542	290.0	0.9969	646.6	0.8666	226.6	0.9796	297.0	0.9978	735.9	0.4885	839.2	0.6062	300.4	0.9942	815.9	0.5750	288.2	1.0000	929.9	0.6576
3/31/07 8:45 PM	295.1	1.0000	833.8	0.9933	806.8	0.6542	290.1	0.9969	649.5	0.8665	226.6	0.9796	296.6	0.9978	741.4	0.4885	839.4	0.6062	300.2	0.9942	814.6	0.5749	287.7	1.0000	930.4	0.6576
3/31/07 9:00 PM	295.7	1.0000	821.6	0.9933	808.2	0.6542	290.1	0.9968	652.9	0.8665	226.6	0.9796	296.7	0.9978	749.1	0.4885	839.6	0.6062	300.7	0.9942	816.0	0.5749	288.1	1.0000	930.4	0.6576
3/31/07 9:15 PM	296.6	1.0000	817.5	0.9932	810.1	0.6542	290.2	0.9968	655.3	0.8665	226.7	0.9795	296.6	0.9978	736.1	0.4885	841.4	0.6062	300.8	0.9942	815.4	0.5749	288.2	1.0000	930.6	0.6576
3/31/07 9:30 PM	294.2	1.0000	829.9	0.9932	801.2	0.6542	290.0	0.9968	658.0	0.8665	226.7	0.9795	296.6	0.9978	736.2	0.4885	845.6	0.6062	301.2	0.9942	815.5	0.5749	288.2	1.0000	932.7	0.6576
3/31/07 9:45 PM	294.9	1.0000	821.8	0.9932	801.6	0.6541	290.1	0.9968	646.1	0.8664	226.7	0.9795	296.0	0.9978	737.1	0.4885	846.1	0.6062	301.4	0.9942	815.9	0.5749	288.6	1.0000	928.3	0.6576
3/31/07 10:00 PM	296.2	1.0000	822.0	0.9932	801.6	0.6541	290.1	0.9968	646.0	0.8664	226.6	0.9795	296.5	0.9978	741.4	0.4885	840.0	0.6062	301.5	0.9942	814.9	0.5749	288.8	1.0000	930.2	0.6576
3/31/07 10:15 PM	294.7	1.0000	817.2	0.9932	801.3	0.6541																				

	TO029- BMS- HVAC- EV4120_4	TO029- BMS- HVAC- _Sash EV4120_4	TO029- BMS- HVAC- _CFM EV4120_6	TO029- BMS- HVAC- _Sash EV4120_6	TO029- BMS- HVAC- _CFM EV4150_4	TO029- BMS- HVAC- _Sash EV4150_4	TO029- BMS- HVAC- _CFM EV4150_6	TO029- BMS- HVAC- _Sash EV4150_6	TO029- BMS- HVAC- _CFM EV4180_4	TO029- BMS- HVAC- _Sash EV4180_4	TO029- BMS- HVAC- _CFM EV4180_6	TO029- BMS- HVAC- _Sash EV4180_6	TO029- BMS- HVAC- _CFM EV4210_6	TO029- BMS- HVAC- _Sash EV4210_6	TO029- BMS- HVAC- _CFM EV4220_4	TO029- BMS- HVAC- _Sash EV4220_4	TO029- BMS- HVAC- _CFM EV4220_6	TO029- BMS- HVAC- _Sash EV4220_6	TO029- BMS- HVAC- _CFM EV4250_4	TO029- BMS- HVAC- _Sash EV4250_4	TO029- BMS- HVAC- _CFM EV4250_6	TO029- BMS- HVAC- _Sash EV4250_6	TO029- BMS- HVAC- _CFM EV4280_4	TO029- BMS- HVAC- _Sash EV4280_4	TO029- BMS- HVAC- _CFM EV4280_6	TO029- BMS- HVAC- _Sash EV4280_6
4/1/07 3:30 AM	294.0	1.0000	829.5	0.9930	804.0	0.6538	290.1	0.9965	650.8	0.8664	226.7	0.9794	297.0	0.9975	744.4	0.4884	837.6	0.6063	300.3	0.9942	816.2	0.5748	289.0	1.0000	928.9	0.6576
4/1/07 3:45 AM	296.9	1.0000	834.1	0.9930	932.7	0.6538	290.0	0.9965	654.4	0.8664	226.7	0.9794	296.9	0.9975	740.3	0.4884	837.6	0.6063	300.5	0.9942	815.4	0.5748	289.1	1.0000	930.5	0.6576
4/1/07 4:00 AM	295.0	1.0000	823.5	0.9930	809.5	0.6538	290.2	0.9965	656.2	0.8664	226.6	0.9794	296.9	0.9975	745.3	0.4884	837.2	0.6063	301.0	0.9942	815.2	0.5748	289.3	1.0000	928.4	0.6576
4/1/07 4:15 AM	296.3	1.0000	817.6	0.9930	809.6	0.6538	290.1	0.9965	656.5	0.8664	226.7	0.9795	297.0	0.9975	739.2	0.4884	837.1	0.6063	301.1	0.9942	815.4	0.5748	289.4	1.0000	928.9	0.6576
4/1/07 4:30 AM	299.5	1.0000	814.6	0.9930	811.7	0.6539	290.0	0.9965	647.8	0.8664	226.8	0.9795	296.6	0.9975	745.2	0.4884	837.6	0.6063	301.3	0.9943	815.0	0.5748	289.7	1.0000	931.4	0.6576
4/1/07 4:45 AM	295.4	1.0000	826.5	0.9930	799.1	0.6539	289.9	0.9964	647.8	0.8664	226.6	0.9795	296.9	0.9975	740.3	0.4884	839.4	0.6063	301.7	0.9943	814.9	0.5749	290.2	1.0000	927.4	0.6576
4/1/07 5:00 AM	294.4	1.0000	816.2	0.9930	799.2	0.6539	290.0	0.9964	647.9	0.8664	226.8	0.9795	297.0	0.9975	745.8	0.4884	843.5	0.6063	301.8	0.9943	816.2	0.5749	291.4	1.0000	928.6	0.6576
4/1/07 5:15 AM	296.7	1.0000	822.7	0.9930	799.1	0.6539	290.0	0.9964	647.8	0.8664	226.8	0.9795	296.9	0.9975	739.1	0.4884	843.9	0.6064	301.9	0.9943	815.5	0.5749	293.7	1.0000	933.0	0.6576
4/1/07 5:30 AM	294.8	1.0000	829.3	0.9930	799.1	0.6539	290.2	0.9964	648.0	0.8664	226.6	0.9796	296.8	0.9975	746.1	0.4884	838.0	0.6064	302.2	0.9944	816.1	0.5749	289.6	1.0000	929.8	0.6576
4/1/07 5:45 AM	295.4	1.0000	817.2	0.9930	799.3	0.6539	289.8	0.9964	648.0	0.8664	226.8	0.9796	296.5	0.9975	741.6	0.4884	838.3	0.6064	306.3	0.9944	815.7	0.5749	289.5	1.0000	930.5	0.6576
4/1/07 6:00 AM	294.2	1.0000	805.9	0.9930	799.5	0.6539	290.2	0.9964	647.8	0.8664	226.7	0.9796	294.9	0.9975	747.4	0.4884	838.0	0.6064	308.0	0.9944	815.4	0.5749	289.6	1.0000	928.8	0.6576
4/1/07 6:15 AM	294.4	1.0000	823.0	0.9930	799.3	0.6539	287.8	0.9964	647.8	0.8664	226.7	0.9796	297.0	0.9975	742.8	0.4884	838.1	0.6064	300.9	0.9944	815.5	0.5749	289.6	1.0000	928.9	0.6576
4/1/07 6:30 AM	297.0	1.0000	826.1	0.9930	799.8	0.6539	287.4	0.9964	648.0	0.8664	226.6	0.9796	296.4	0.9975	750.4	0.4884	838.4	0.6064	301.1	0.9945	815.7	0.5749	289.6	1.0000	931.5	0.6576
4/1/07 6:45 AM	294.0	1.0000	826.0	0.9930	800.4	0.6539	287.5	0.9964	647.9	0.8665	226.7	0.9796	296.9	0.9975	742.2	0.4884	842.2	0.6064	301.2	0.9945	814.7	0.5749	289.6	1.0000	927.4	0.6576
4/1/07 7:00 AM	294.4	1.0000	824.2	0.9930	800.8	0.6539	287.5	0.9964	647.8	0.8664	226.7	0.9797	296.8	0.9975	750.0	0.4884	844.5	0.6064	301.1	0.9945	814.9	0.5749	289.7	1.0000	928.7	0.6576
4/1/07 7:15 AM	294.4	1.0000	820.8	0.9930	802.6	0.6539	287.5	0.9964	647.9	0.8664	226.8	0.9797	296.9	0.9975	740.4	0.4885	847.3	0.6064	301.1	0.9946	814.4	0.5749	289.7	1.0000	933.5	0.6576
4/1/07 7:30 AM	298.1	1.0000	815.5	0.9930	805.0	0.6540	287.5	0.9963	648.0	0.8664	226.6	0.9797	297.0	0.9975	748.3	0.4885	838.5	0.6064	301.0	0.9946	815.6	0.5749	289.8	1.0000	929.1	0.6576
4/1/07 7:45 AM	294.8	1.0000	816.4	0.9930	808.2	0.6540	287.6	0.9963	648.0	0.8664	226.7	0.9797	297.0	0.9975	741.2	0.4885	838.6	0.6064	301.4	0.9946	815.2	0.5750	289.8	1.0000	930.2	0.6576
4/1/07 8:00 AM	296.0	1.0000	821.5	0.9931	808.8	0.6540	287.6	0.9963	648.0	0.8664	226.6	0.9797	296.4	0.9975	749.1	0.4885	838.4	0.6064	301.4	0.9946	815.0	0.5750	291.1	1.0000	927.0	0.6576
4/1/07 8:15 AM	293.4	1.0000	818.8	0.9931	809.0	0.6540	287.6	0.9963	648.0	0.8664	226.6	0.9798	297.0	0.9975	743.5	0.4885	838.7	0.6065	301.8	0.9947	815.0	0.5750	293.3	1.0000	927.4	0.6576
4/1/07 8:30 AM	295.4	1.0000	816.4	0.9931	796.6	0.6540	287.6	0.9963	648.0	0.8664	226.6	0.9798	296.9	0.9975	741.5	0.4885	839.3	0.6065	302.0	0.9947	814.9	0.5750	289.9	1.0000	930.9	0.6576
4/1/07 8:45 AM	294.7	1.0000	811.6	0.9931	796.5	0.6540	287.6	0.9963	648.4	0.8664	226.6	0.9799	296.9	0.9975	743.0	0.4885	843.5	0.6065	302.6	0.9947	814.8	0.5750	289.6	1.0000	924.0	0.6576
4/1/07 9:00 AM	295.1	1.0000	818.9	0.9931	796.4	0.6540	287.6	0.9963	649.0	0.8663	226.6	0.9799	297.0	0.9975	749.1	0.4885	844.5	0.6065	303.1	0.9948	814.9	0.5750	289.8	1.0000	925.2	0.6576
4/1/07 9:15 AM	293.9	1.0000	810.4	0.9931	796.5	0.6540	287.6	0.9963	650.1	0.8663	226.6	0.9800	296.8	0.9975	742.2	0.4885	849.0	0.6065	303.1	0.9948	815.5	0.5750	289.8	1.0000	929.2	0.6576
4/1/07 9:30 AM	295.1	1.0000	808.4	0.9931	796.4	0.6540	287.5	0.9963	651.2	0.8663	226.6	0.9801	297.0	0.9975	750.1	0.4885	838.5	0.6065	307.6	0.9948	815.0	0.5750	290.0	1.0000	924.4	0.6576
4/1/07 9:45 AM	293.8	1.0000	814.1	0.9931	796.8	0.6540	287.6	0.9963	652.7	0.8663	226.8	0.9802	296.8	0.9975	742.8	0.4885	838.3	0.6065	301.4	0.9948	815.5	0.5750	289.8	1.0000	926.0	0.6576
4/1/07 10:00 AM	293.6	1.0000	811.9	0.9931	796.7	0.6540	287.5	0.9963	654.7	0.8663	226.8	0.9802	296.9	0.9975	750.5	0.4885	838.6	0.6065	301.4	0.9949	814.9	0.5750	289.9	1.0000	930.3	0.6576
4/1/07 10:15 AM	294.9	1.0000	816.4	0.9930	798.7	0.6540	287.6	0.9963	654.0	0.8663	226.1	0.9803	296.9	0.9975	743.6	0.4885	839.0	0.6065	301.4	0.9949	814.4	0.5750	289.8	1.0000	923.0	0.6576
4/1/07 10:30 AM	294.0	1.0000	807.1	0.9930	798.8	0.6540	287.8	0.9963	654.4	0.8663	224.8	0.9804	297.0	0.9975	737.3	0.4885	839.6	0.6065	301.3	0.9949	814.8	0.5750	290.3	1.0000	924.9	0.6576
4/1/07 10:45 AM	293.0	1.0000	816.6	0.9930	798.6	0.6541	287.6	0.9963	654.5	0.8663	225.0	0.9804	296.9	0.9975	741.6	0.4885	844.6	0.6065	301.1	0.9950	814.6	0.5749	290.4	1.0000	929.1	0.6576
4/1/07 11:00 AM	294.4	1.0000	821.6	0.9930	800.0	0.6540	287.6	0.9963	649.0	0.8663	224.7	0.9805	296.8	0.9975	749.7	0.4885	844.6	0.6065	301.3	0.9950	814.1	0.5749	292.9	1.0000	925.0	0.6576
4/1/07 11:15 AM	294.0	1.0000	820.7	0.9930	800.0	0.6540	287.7	0.9963	648.6	0.8662	224.9	0.9806	296.9	0.9975	740.8	0.4885	836.6	0.6065	302.2	0.9944	814.6	0.5749	290.6	1.0000	927.4	0.6576
4/1/07 11:30 AM	293.5	1.0000	819.6	0.9930	800.0	0.6540	287.6	0.9963	648.8	0.8662	225.2	0.9807	296.4	0.9975	748.6	0.4885	836.6	0.6065	301.2	0.9952	813.0	0.5749	290.7	1.0000	929.4	0.6576
4/1/07 11:45 AM	295.1	1.0000	817.5	0.9930	800.0	0.6540	287.7	0.9963	649.0	0.8662	225.2	0.9807	296.8	0.9976	740.8	0.4885	836.3	0.6065	301.9	0.9952	813.7	0.5749	290.7	1.0000	925.4	0.6576
4/1/07 12:00 PM	293.7	1.0000	824.8	0.9930	800.0	0.6540	287.6	0.9963	649.0	0.8662	225.2	0.9808	296.9	0.9976	749.2	0.4884	836.8	0.6064	301.9	0.9951	815.2	0.5749	290.7	1.0000	926.7	0.6576
4/1/07 12:15 PM	299.1	1.0000	825.0	0.9930	800.0	0.6539	287.6	0.9963	649.0	0.8662	225.2	0.9809	296.6	0.9976	733.9	0.4884	837.2	0.6064	301.3	0.9950	814.8	0.5749	290.7	1.0000	931.6	0.6576
4/1/07 12:30 PM	294.0	1.0000	821.7	0.9930	800.0	0.6539	287.6	0.9963	649.7	0.8662	225.2	0.9810	297.0	0.9976	734.0	0.4884	842.0	0.6064	302.0	0.9950	814.2	0.5749	290.9	1.0000	929.8	0.6576
4/1/07 12:45 PM	294.4	1.0000	830.9	0.9930	800.0	0.6539	287.6	0.9963	652.3	0.8662	225.2	0.9810	296.9	0.9976	735.2	0.4884	843.6	0.6064	300.6	0.9949	815.1	0.5749	291.0	1.0000	930.7	0.6576
4/1/07 1:00 PM	295.1	1.0000	811.0	0.9930	800.3	0.6539	287.6	0.9963	654.5	0.8662</																

	TO029- BMS- HVAC- EV4120_4	TO029- BMS- HVAC- _Sash EV4120_4	TO029- BMS- HVAC- _CFM EV4120_6	TO029- BMS- HVAC- _Sash EV4120_6	TO029- BMS- HVAC- _CFM EV4150_4	TO029- BMS- HVAC- _Sash EV4150_4	TO029- BMS- HVAC- _CFM EV4150_6	TO029- BMS- HVAC- _Sash EV4150_6	TO029- BMS- HVAC- _CFM EV4180_4	TO029- BMS- HVAC- _Sash EV4180_4	TO029- BMS- HVAC- _CFM EV4180_6	TO029- BMS- HVAC- _Sash EV4180_6	TO029- BMS- HVAC- _CFM EV4210_6	TO029- BMS- HVAC- _Sash EV4210_6	TO029- BMS- HVAC- _CFM EV4220_4	TO029- BMS- HVAC- _Sash EV4220_4	TO029- BMS- HVAC- _CFM EV4220_6	TO029- BMS- HVAC- _Sash EV4220_6	TO029- BMS- HVAC- _CFM EV4250_4	TO029- BMS- HVAC- _Sash EV4250_4	TO029- BMS- HVAC- _CFM EV4250_6	TO029- BMS- HVAC- _Sash EV4250_6	TO029- BMS- HVAC- _CFM EV4280_4	TO029- BMS- HVAC- _Sash EV4280_4	TO029- BMS- HVAC- _CFM EV4280_6	TO029- BMS- HVAC- _Sash EV4280_6
4/1/07 6:15 PM	294.2	1.0000	821.7	0.9930	802.5	0.6534	287.6	0.9963	648.1	0.8659	225.2	0.9821	297.2	0.9979	735.7	0.4880	832.1	0.6058	303.5	0.9944	814.4	0.5747	290.0	1.0000	926.3	0.6575
4/1/07 6:30 PM	295.8	1.0000	814.0	0.9931	803.1	0.6533	287.6	0.9963	648.5	0.8659	225.2	0.9821	296.9	0.9979	738.9	0.4880	832.2	0.6058	304.0	0.9944	815.5	0.5747	289.6	1.0000	926.4	0.6575
4/1/07 6:45 PM	294.1	1.0000	832.1	0.9931	803.0	0.6533	287.6	0.9963	649.6	0.8659	225.2	0.9821	296.9	0.9979	746.8	0.4880	832.3	0.6058	304.6	0.9944	815.6	0.5747	289.8	1.0000	930.2	0.6575
4/1/07 7:00 PM	293.3	1.0000	828.2	0.9931	807.9	0.6533	287.6	0.9963	650.3	0.8659	225.2	0.9821	296.7	0.9979	734.4	0.4880	832.2	0.6058	304.9	0.9944	815.5	0.5747	289.9	1.0000	927.2	0.6575
4/1/07 7:15 PM	294.3	1.0000	806.4	0.9931	807.8	0.6533	287.6	0.9963	651.8	0.8659	225.2	0.9821	296.8	0.9979	734.4	0.4880	832.6	0.6058	304.9	0.9944	815.6	0.5747	290.1	1.0000	927.9	0.6575
4/1/07 7:30 PM	293.9	1.0000	827.5	0.9931	808.0	0.6533	287.4	0.9963	654.0	0.8658	225.2	0.9821	296.5	0.9979	735.1	0.4880	834.6	0.6058	305.2	0.9944	815.8	0.5747	290.0	1.0000	932.2	0.6575
4/1/07 7:45 PM	294.3	1.0000	819.4	0.9932	808.1	0.6533	287.7	0.9963	657.5	0.8658	225.2	0.9821	297.0	0.9978	737.5	0.4880	837.5	0.6058	305.7	0.9944	815.3	0.5747	289.8	1.0000	931.2	0.6575
4/1/07 8:00 PM	294.9	1.0000	825.7	0.9932	808.7	0.6533	287.6	0.9963	659.8	0.8658	225.2	0.9821	296.4	0.9978	745.1	0.4880	839.5	0.6058	305.8	0.9944	815.5	0.5747	291.4	1.0000	932.0	0.6575
4/1/07 8:15 PM	295.3	1.0000	826.7	0.9932	809.3	0.6533	287.7	0.9963	651.6	0.8658	225.2	0.9821	296.5	0.9978	735.0	0.4880	847.3	0.6058	305.9	0.9944	815.9	0.5747	292.8	1.0000	930.3	0.6575
4/1/07 8:30 PM	297.1	1.0000	820.3	0.9932	810.1	0.6533	287.6	0.9963	651.4	0.8658	224.6	0.9821	296.5	0.9978	735.1	0.4880	840.6	0.6058	308.6	0.9944	816.0	0.5747	289.2	1.0000	930.6	0.6575
4/1/07 8:45 PM	293.8	1.0000	817.2	0.9932	811.2	0.6533	287.6	0.9963	651.5	0.8658	226.7	0.9821	296.4	0.9978	735.4	0.4880	840.6	0.6058	302.8	0.9943	815.2	0.5747	289.0	1.0000	933.3	0.6575
4/1/07 9:00 PM	293.4	1.0000	811.4	0.9933	808.5	0.6533	287.6	0.9963	651.6	0.8658	226.7	0.9821	296.6	0.9977	736.9	0.4880	840.6	0.6058	302.8	0.9943	815.6	0.5747	289.3	1.0000	922.5	0.6575
4/1/07 9:15 PM	296.1	1.0000	827.3	0.9933	802.5	0.6533	287.6	0.9963	651.7	0.8658	226.6	0.9821	296.9	0.9977	744.2	0.4880	841.1	0.6058	303.0	0.9943	815.4	0.5747	289.4	1.0000	924.8	0.6575
4/1/07 9:30 PM	294.5	1.0000	832.3	0.9933	802.6	0.6533	287.5	0.9963	651.6	0.8657	226.7	0.9821	297.0	0.9977	735.4	0.4880	841.5	0.6058	302.9	0.9943	815.5	0.5747	289.4	1.0000	928.9	0.6575
4/1/07 9:45 PM	297.3	1.0000	816.1	0.9933	802.6	0.6533	287.6	0.9963	651.6	0.8657	226.8	0.9821	296.9	0.9977	735.5	0.4880	846.5	0.6058	302.8	0.9943	816.0	0.5747	289.5	1.0000	930.4	0.6575
4/1/07 10:00 PM	297.7	1.0000	816.9	0.9933	802.2	0.6533	287.4	0.9963	651.6	0.8657	226.7	0.9821	296.8	0.9977	736.0	0.4880	846.7	0.6058	302.9	0.9943	816.3	0.5747	289.7	1.0000	930.9	0.6575
4/1/07 10:15 PM	295.6	1.0000	826.7	0.9934	802.6	0.6533	287.5	0.9963	651.7	0.8657	226.7	0.9821	297.0	0.9976	737.2	0.4880	841.6	0.6058	303.3	0.9943	815.5	0.5747	289.7	1.0000	929.7	0.6575
4/1/07 10:30 PM	293.0	1.0000	816.1	0.9934	802.6	0.6533	287.4	0.9963	651.6	0.8657	226.8	0.9821	296.8	0.9976	744.4	0.4880	841.5	0.6058	303.3	0.9943	816.0	0.5747	289.9	1.0000	929.8	0.6575
4/1/07 10:45 PM	297.3	1.0000	813.7	0.9934	802.6	0.6533	287.2	0.9963	651.7	0.8657	226.7	0.9821	296.5	0.9976	734.9	0.4880	841.6	0.6058	303.4	0.9943	815.6	0.5747	289.8	1.0000	933.2	0.6575
4/1/07 11:00 PM	297.8	1.0000	819.9	0.9934	803.1	0.6533	287.7	0.9963	651.8	0.8657	226.6	0.9821	296.9	0.9976	735.0	0.4880	841.9	0.6058	304.0	0.9943	816.6	0.5747	290.8	1.0000	930.0	0.6575
4/1/07 11:15 PM	294.1	1.0000	816.2	0.9934	804.0	0.6533	287.7	0.9963	651.7	0.8657	226.7	0.9821	297.0	0.9976	735.2	0.4880	842.2	0.6058	304.5	0.9943	815.4	0.5747	292.7	1.0000	931.1	0.6575
4/1/07 11:30 PM	294.3	1.0000	816.9	0.9935	804.6	0.6533	287.8	0.9963	651.7	0.8656	226.6	0.9821	296.9	0.9975	736.7	0.4880	846.3	0.6058	305.7	0.9943	815.4	0.5747	293.5	1.0000	930.4	0.6575
4/1/07 11:45 PM	294.3	1.0000	814.6	0.9935	805.7	0.6533	287.7	0.9963	651.9	0.8656	226.6	0.9821	296.8	0.9975	743.9	0.4880	847.6	0.6058	305.8	0.9943	815.9	0.5747	289.7	1.0000	930.3	0.6575
4/2/07 12:00 AM	296.2	1.0000	828.8	0.9935	808.6	0.6533	287.6	0.9963	652.0	0.8656	226.8	0.9821	296.9	0.9975	738.1	0.4880	850.9	0.6058	305.9	0.9942	815.9	0.5747	289.7	1.0000	934.4	0.6575
4/2/07 12:15 AM	294.8	1.0000	820.4	0.9935	811.0	0.6533	288.0	0.9963	652.3	0.8656	226.7	0.9821	296.9	0.9975	743.9	0.4880	840.9	0.6058	302.9	0.9942	815.6	0.5747	289.8	1.0000	930.6	0.6575
4/2/07 12:30 AM	293.3	1.0000	807.6	0.9935	811.0	0.6533	287.8	0.9963	652.7	0.8656	226.7	0.9821	297.0	0.9975	736.5	0.4880	841.0	0.6058	303.0	0.9942	816.0	0.5747	289.8	1.0000	931.6	0.6575
4/2/07 12:45 AM	294.3	1.0000	813.7	0.9936	811.5	0.6533	288.0	0.9963	653.3	0.8656	226.8	0.9821	296.5	0.9974	736.5	0.4880	841.2	0.6058	303.0	0.9942	815.5	0.5747	289.6	1.0000	931.0	0.6575
4/2/07 1:00 AM	296.6	1.0000	811.8	0.9936	799.4	0.6533	288.0	0.9963	654.1	0.8655	226.8	0.9821	296.5	0.9974	736.7	0.4880	841.4	0.6058	302.5	0.9942	815.5	0.5747	289.8	1.0000	931.2	0.6575
4/2/07 1:15 AM	295.1	1.0000	812.3	0.9936	799.0	0.6533	287.9	0.9963	654.8	0.8655	226.6	0.9821	296.9	0.9974	738.0	0.4880	843.8	0.6058	302.9	0.9942	816.2	0.5748	290.0	1.0000	934.9	0.6575
4/2/07 1:30 AM	293.7	1.0000	824.5	0.9936	799.1	0.6533	288.1	0.9963	648.0	0.8655	226.6	0.9821	296.9	0.9974	744.0	0.4880	847.1	0.6058	302.9	0.9943	815.9	0.5749	289.8	1.0000	930.7	0.6575
4/2/07 1:45 AM	294.0	1.0000	810.8	0.9936	799.0	0.6533	288.0	0.9963	648.0	0.8655	226.6	0.9821	297.1	0.9974	734.0	0.4880	848.7	0.6058	302.9	0.9943	815.5	0.5749	289.9	1.0000	932.2	0.6575
4/2/07 2:00 AM	294.5	1.0000	813.2	0.9936	799.0	0.6533	288.0	0.9963	648.0	0.8655	226.6	0.9821	296.3	0.9973	734.2	0.4880	841.5	0.6058	303.2	0.9943	816.2	0.5750	290.3	1.0000	930.8	0.6575
4/2/07 2:15 AM	298.8	1.0000	822.2	0.9936	799.0	0.6533	288.0	0.9963	647.8	0.8655	226.6	0.9821	296.8	0.9973	734.5	0.4880	841.5	0.6058	303.4	0.9943	817.0	0.5751	291.4	1.0000	931.0	0.6575
4/2/07 2:30 AM	296.3	1.0000	817.3	0.9936	799.2	0.6533	288.0	0.9963	648.0	0.8654	226.7	0.9821	296.9	0.9973	735.5	0.4880	841.5	0.6058	303.4	0.9943	815.7	0.5751	293.3	1.0000	930.6	0.6575
4/2/07 2:45 AM	294.5	1.0000	828.7	0.9936	799.3	0.6533	288.0	0.9963	648.0	0.8654	226.6	0.9821	296.9	0.9973	743.3	0.4880	841.7	0.6058	303.8	0.9943	815.8	0.5752	290.3	1.0000	930.6	0.6575
4/2/07 3:00 AM	293.9	1.0000	821.6	0.9936	800.0	0.6533	288.1	0.9963	648.0	0.8654	226.6	0.9821	296.8	0.9973	751.0	0.4880	842.4	0.6058	304.2	0.9943	815.3	0.5753	290.3	1.0000	932.4	0.6575
4/2/07 3:15 AM	294.5	1.0000	826.3	0.9936	801.0	0.6533	288.0	0.9963	647.9	0.8654	226.6	0.9821	296.8	0.9973	734.5	0.4880	847.8	0.6058	305.5	0.9943	815.2	0.5754	290.3	1.0000	930.8	0.6575
4/2/07 3:30 AM	296.3	1.0000	809.3	0.9936	801.6	0.6533	288.0	0.9963	648.0	0.8654	226.6	0.9821	296.9	0.9973	734.7	0.4881	847.9	0.6058	305.6	0.9943	815.9	0.5754	290.2	1.0000	931.3	0.6575
4/2/07 3:45 AM	293.7	1.0000	822.7	0.9936	802.5	0.6533	288.1	0.9963	607.2	0.8654</																

	TO029-BMS-HVAC-EV4120_4_CFM	TO029-BMS-HVAC-EV4120_4_Sash	TO029-BMS-HVAC-EV4120_6_CFM	TO029-BMS-HVAC-EV4120_6_Sash	TO029-BMS-HVAC-EV4150_4_CFM	TO029-BMS-HVAC-EV4150_4_Sash	TO029-BMS-HVAC-EV4150_6_CFM	TO029-BMS-HVAC-EV4150_6_Sash	TO029-BMS-HVAC-EV4180_4_CFM	TO029-BMS-HVAC-EV4180_4_Sash	TO029-BMS-HVAC-EV4180_6_CFM	TO029-BMS-HVAC-EV4180_6_Sash	TO029-BMS-HVAC-EV4210_6_CFM	TO029-BMS-HVAC-EV4210_6_Sash	TO029-BMS-HVAC-EV4220_4_CFM	TO029-BMS-HVAC-EV4220_4_Sash	TO029-BMS-HVAC-EV4220_6_CFM	TO029-BMS-HVAC-EV4220_6_Sash	TO029-BMS-HVAC-EV4250_4_CFM	TO029-BMS-HVAC-EV4250_4_Sash	TO029-BMS-HVAC-EV4250_6_CFM	TO029-BMS-HVAC-EV4250_6_Sash	TO029-BMS-HVAC-EV4280_4_CFM	TO029-BMS-HVAC-EV4280_4_Sash	TO029-BMS-HVAC-EV4280_6_CFM	TO029-BMS-HVAC-EV4280_6_Sash
4/2/07 9:00 AM	294.3	1.0000	1085.1	0.6148	802.9	0.6533	294.0	0.9964	718.0	0.7194	224.3	0.9821	296.3	0.9975	791.5	0.4608	841.1	0.6059	303.3	0.9948	814.6	0.5770	289.2	1.0000	920.3	0.6590
4/2/07 9:15 AM	296.2	1.0000	1084.8	0.6145	802.8	0.6533	291.0	0.9964	673.7	0.7194	225.6	0.9821	296.9	0.9975	786.9	0.4607	596.9	0.9833	304.3	0.9947	815.0	0.5770	291.6	1.0000	918.9	0.6591
4/2/07 9:30 AM	293.4	1.0000	1088.2	0.6143	801.8	0.6533	291.1	0.9965	843.8	0.8092	826.9	0.9360	296.8	0.9975	780.3	0.4607	595.2	0.9906	303.6	0.9948	815.0	0.5771	291.6	1.0000	921.8	0.6591
4/2/07 9:45 AM	293.4	1.0000	1083.7	0.6141	801.8	0.6533	291.1	0.9965	517.1	0.8128	222.0	0.9767	297.1	0.9975	785.3	0.4607	598.3	0.9091	303.8	0.9948	814.9	0.5771	291.8	1.0000	924.4	0.6592
4/2/07 10:00 AM	295.1	1.0000	1088.4	0.6139	801.6	0.6533	291.1	0.9965	831.1	0.8132	222.2	0.9766	296.5	0.9975	792.7	0.4607	692.8	0.7516	304.0	0.9948	814.3	0.5772	286.3	1.0000	928.9	0.6593
4/2/07 10:15 AM	293.1	0.7659	1089.4	0.6136	801.4	0.6533	293.4	0.9966	824.8	0.8135	228.2	0.9765	296.0	0.9975	788.8	0.4606	598.0	0.9842	304.5	0.9949	814.7	0.5773	286.3	1.0000	930.8	0.6594
4/2/07 10:30 AM	293.2	0.9967	1086.1	0.6134	805.0	0.6533	293.2	0.9966	824.0	0.8139	223.1	0.9763	296.8	0.9975	782.7	0.4606	594.1	0.9051	304.3	0.9949	817.1	0.5773	286.3	1.0000	919.9	0.6595
4/2/07 10:45 AM	294.2	0.9981	1085.6	0.6132	991.3	0.6533	288.2	0.9966	820.8	0.8143	224.9	0.9762	296.6	0.9975	787.3	0.4606	1582.3	0.5044	304.4	0.9949	1559.0	0.2581	286.3	1.0000	921.0	0.6595
4/2/07 11:00 AM	297.0	0.9996	1086.1	0.6130	837.2	0.6534	288.3	0.9967	491.3	0.8146	223.5	0.9760	296.8	0.9976	779.1	0.4606	595.9	0.7982	304.2	0.9950	463.2	0.8131	286.5	1.0000	930.9	0.6596
4/2/07 11:15 AM	294.1	1.0000	832.5	0.8271	804.8	0.6534	288.2	0.9967	625.3	0.8150	222.5	0.9813	295.7	0.9976	786.6	0.4605	597.8	0.9965	303.0	0.9950	772.8	0.6042	288.3	0.9197	930.6	0.6597
4/2/07 11:30 AM	294.1	1.0000	835.8	0.8911	799.1	0.6535	285.5	0.9967	816.6	0.8154	1441.2	0.2279	296.2	0.9977	790.1	0.4605	597.9	0.9964	301.0	0.9950	582.7	0.7196	442.3	0.4787	919.4	0.6598
4/2/07 11:45 AM	293.9	1.0000	1103.3	0.6238	801.6	0.6535	286.3	0.9968	815.5	0.8157	220.9	0.5878	296.6	0.9978	782.0	0.4605	598.2	0.9964	302.0	0.9950	913.9	0.5141	289.9	1.0000	923.9	0.6599
4/2/07 12:00 PM	295.5	1.0000	836.3	0.9950	802.7	0.6536	286.5	0.9968	827.3	0.8161	421.0	0.7246	297.0	0.9979	782.4	0.4605	598.4	0.9963	305.9	0.9951	465.9	0.8161	290.1	1.0000	918.6	0.6599
4/2/07 12:15 PM	294.8	0.8903	835.2	0.9952	806.0	0.6536	286.6	0.9968	827.6	0.8165	1228.5	0.8400	296.6	0.9979	783.8	0.4604	600.2	0.9962	306.1	0.9951	458.0	0.8164	290.1	1.0000	926.0	0.6600
4/2/07 12:30 PM	294.1	1.0000	832.1	0.9694	806.3	0.6537	286.6	0.9969	495.0	0.8169	226.6	0.9835	296.8	0.9980	788.1	0.4604	601.2	0.9961	306.6	0.9951	461.2	0.8166	289.9	1.0000	920.8	0.6601
4/2/07 12:45 PM	298.8	1.0000	830.1	0.9693	799.2	0.6537	287.5	0.9964	495.1	0.8172	226.9	0.9832	296.5	0.9981	786.5	0.4604	601.3	0.9961	306.1	0.9952	459.8	0.8169	289.9	1.0000	932.9	0.6600
4/2/07 1:00 PM	295.0	0.9142	838.0	0.9691	799.3	0.6538	287.3	0.9972	795.5	0.8176	228.2	0.9855	296.9	0.9982	796.9	0.4993	1180.5	0.6798	301.5	0.9952	460.1	0.8171	649.0	1.0000	930.5	0.6599
4/2/07 1:15 PM	326.5	0.9583	829.2	0.8426	809.5	0.6538	287.2	0.9981	799.0	0.8180	815.2	0.9608	295.8	0.9982	445.3	0.7647	1462.4	0.5867	301.5	0.9952	460.6	0.8174	287.2	1.0000	928.0	0.6598
4/2/07 1:30 PM	293.8	1.0000	991.0	0.6553	809.6	0.6539	287.3	0.9989	780.0	0.8282	1196.4	0.4015	296.8	0.9983	440.3	0.7644	1128.6	0.5034	301.9	0.9953	462.6	0.8177	287.2	1.0000	930.5	0.6597
4/2/07 1:45 PM	293.5	1.0000	989.7	0.6553	809.1	0.6539	287.1	0.9997	435.1	0.8799	223.1	0.9865	296.9	0.9984	441.2	0.7641	594.0	0.9374	301.9	0.9953	459.7	0.8179	287.3	1.0000	934.4	0.6596
4/2/07 2:00 PM	293.7	1.0000	836.9	0.8136	894.9	0.6326	288.7	0.9983	366.5	0.8799	224.7	0.9860	296.4	0.9984	442.3	0.7638	594.3	0.9373	301.6	0.9953	463.1	0.8182	291.2	1.0000	933.3	0.6595
4/2/07 2:15 PM	294.3	0.9295	836.5	0.7416	389.7	0.8869	288.7	0.9983	482.7	0.8800	223.7	0.9856	293.2	0.9548	449.0	0.7635	598.7	0.9547	301.1	0.9953	461.2	0.8185	290.1	0.7687	916.3	0.6594
4/2/07 2:30 PM	293.9	1.0000	833.4	0.8572	292.3	0.9438	288.6	0.9983	514.1	0.8800	225.8	0.9862	700.9	0.6309	445.6	0.7632	597.9	0.8831	1071.7	0.8685	742.0	0.6246	288.8	0.8890	920.3	0.6593
4/2/07 2:45 PM	294.2	1.0000	836.5	0.7549	303.6	0.8686	288.9	0.9983	396.0	0.8800	637.3	0.3916	690.5	0.6310	444.8	0.7629	597.2	0.9792	361.0	0.9949	742.9	0.6244	289.3	0.7941	1072.3	0.6592
4/2/07 3:00 PM	294.5	1.0000	836.2	0.9014	289.3	0.9065	288.9	0.9983	397.4	0.8800	222.4	0.5551	684.2	0.6311	446.9	0.7626	1581.8	0.5407	432.6	0.8433	743.4	0.6242	1530.0	0.5579	933.1	0.6591
4/2/07 3:15 PM	294.7	1.0000	892.6	0.7406	289.4	0.9066	288.9	0.9983	360.8	0.8801	224.8	0.9857	743.7	0.6311	447.7	0.7623	595.1	0.9473	301.9	0.9956	745.6	0.6240	1272.7	0.6684	1532.9	0.6590
4/2/07 3:30 PM	294.1	1.0000	1378.9	0.6354	289.3	0.9066	288.1	0.9981	359.6	0.8801	226.1	0.9848	685.1	0.6312	439.1	0.7072	1036.4	0.5077	302.0	0.9957	744.0	0.6238	588.1	0.9599	917.8	0.6589
4/2/07 3:45 PM	296.3	1.0000	1035.4	0.6356	288.6	0.9067	287.9	0.9989	363.4	0.8801	225.2	0.9843	293.6	0.9573	442.7	0.7071	595.2	0.9855	301.8	0.9957	744.8	0.6236	944.5	0.5769	922.1	0.6588
4/2/07 4:00 PM	295.2	1.0000	1099.2	0.6359	292.8	0.9067	291.6	0.9998	360.2	0.8801	222.4	0.9839	293.5	0.9568	446.6	0.7071	595.3	0.9760	300.9	0.9946	743.0	0.6235	947.9	0.5768	931.3	0.6587
4/2/07 4:15 PM	294.4	1.0000	1033.3	0.6362	583.8	0.7510	290.2	0.9976	738.7	0.6849	223.1	0.9835	294.6	0.9849	697.4	0.5225	823.6	0.6117	300.8	0.9945	744.9	0.6233	290.2	1.0000	928.1	0.6586
4/2/07 4:30 PM	294.9	0.6341	1034.1	0.6364	697.1	0.8133	287.6	0.9978	382.2	0.8727	222.9	0.9831	294.9	0.9853	699.3	0.5223	827.4	0.6115	301.3	0.9949	744.1	0.6231	290.0	1.0000	928.1	0.6585
4/2/07 4:45 PM	293.1	1.0000	1035.6	0.6367	676.0	0.8180	666.9	0.8593	382.2	0.8726	223.0	0.9827	293.8	0.9857	703.5	0.5222	830.0	0.6114	300.5	0.9953	1116.7	0.6229	287.8	0.8705	931.0	0.6584
4/2/07 5:00 PM	294.1	1.0000	1034.2	0.6369	537.0	0.7065	288.4	0.9971	382.2	0.8725	223.4	0.9823	293.3	0.9860	688.6	0.5221	831.2	0.6113	601.3	0.9537	742.8	0.6227	289.0	0.9080	920.5	0.6583
4/2/07 5:15 PM	293.5	1.0000	1030.8	0.6372	1485.1	0.5997	288.4	0.9971	386.3	0.8725	1363.4	0.7297	293.6	0.9864	688.6	0.5219	595.3	0.9794	303.7	0.9946	743.2	0.6225	774.4	0.6797	922.3	0.6582
4/2/07 5:30 PM	295.0	1.0000	885.1	0.6375	967.5	0.7338	288.0	0.9971	476.6	0.8724	224.9	0.9820	293.2	0.9868	689.1	0.5218	595.4	0.9794	304.1	0.9947	744.1	0.6223	1011.4	0.7118	916.8	0.6581
4/2/07 5:45 PM	294.1	1.0000	830.0	0.9991	459.9	0.8054	291.0	0.9971	636.0	0.8723	227.0	0.9828	293.4	0.9872	689.8	0.5217	595.6	0.9793	303.8	0.9948	744.3	0.6222	290.1	1.0000	921.6	0.6580
4/2/07 6:00 PM	293.4	1.0000	835.0	0.9991	459.9	0.8052	291.0	0.9970	379.2	0.8723	605.1	0.8565	293.4	0.9876	694.1	0.5215	595.5	0.9793	304.0	0.9951	743.9	0.6220	290.1	1.0000	925.8	0.6579
4/2/07 6:15 PM	293.8	1.0000	835.8	0.9991	456.1	0.8051	291.0	0.9970	379.2	0.8722	223.1	0.9823	292.6	0.9880	701.4	0.5214	595.4	0.9793	304.0	0.9955	744.4	0.6218	289.8	1.0000	1293.4	0.6578
4/2/07 6:30 PM	297.1	1.0000	830.7	0.9991	455.9	0.8050	290.9	0.9970	379.2	0.8721	223.2	0.9826	293.0	0.9884	690.5	0.5213	595.9	0.9793	303.7	0.9958	743.4	0.6216	289.7	1.0000	923.3	0.6577
4/2/07 6:45 PM	293.8	1.0000	834.5	0.9990	460.9	0.8049	290.8	0.9969	379.2	0.8721</																

	TO029- BMS- HVAC- EV4120_4 _CFM	TO029- BMS- HVAC- EV4120_4 _Sash	TO029- BMS- HVAC- EV4120_6 _CFM	TO029- BMS- HVAC- EV4120_6 _Sash	TO029- BMS- HVAC- EV4150_4 _CFM	TO029- BMS- HVAC- EV4150_4 _Sash	TO029- BMS- HVAC- EV4150_6 _CFM	TO029- BMS- HVAC- EV4150_6 _Sash	TO029- BMS- HVAC- EV4180_4 _CFM	TO029- BMS- HVAC- EV4180_4 _Sash	TO029- BMS- HVAC- EV4180_6 _CFM	TO029- BMS- HVAC- EV4180_6 _Sash	TO029- BMS- HVAC- EV4210_6 _CFM	TO029- BMS- HVAC- EV4210_6 _Sash	TO029- BMS- HVAC- EV4220_4 _CFM	TO029- BMS- HVAC- EV4220_4 _Sash	TO029- BMS- HVAC- EV4220_6 _CFM	TO029- BMS- HVAC- EV4220_6 _Sash	TO029- BMS- HVAC- EV4250_4 _CFM	TO029- BMS- HVAC- EV4250_4 _Sash	TO029- BMS- HVAC- EV4250_6 _CFM	TO029- BMS- HVAC- EV4250_6 _Sash	TO029- BMS- HVAC- EV4280_4 _CFM	TO029- BMS- HVAC- EV4280_4 _Sash	TO029- BMS- HVAC- EV4280_6 _CFM	TO029- BMS- HVAC- EV4280_6 _Sash
4/2/07 11:45 PM	294.5	1.0000	834.7	0.9988	459.9	0.8028	291.0	0.9964	385.8	0.8707	222.5	0.9846	295.4	0.9967	696.1	0.5185	608.8	0.9793	302.7	0.9944	746.2	0.6139	286.6	1.0000	915.6	0.6571
4/3/07 12:00 AM	295.0	1.0000	834.4	0.9988	456.9	0.8027	291.0	0.9964	386.0	0.8706	222.8	0.9847	294.9	0.9971	689.0	0.5184	602.9	0.9792	302.7	0.9944	744.0	0.6131	286.7	1.0000	919.1	0.6571
4/3/07 12:15 AM	294.0	1.0000	828.9	0.9988	455.2	0.8026	291.0	0.9963	635.2	0.8706	222.6	0.9848	295.3	0.9974	688.8	0.5183	603.0	0.9792	304.0	0.9944	745.5	0.6122	287.8	1.0000	928.4	0.6571
4/3/07 12:30 AM	294.5	1.0000	821.0	0.9988	455.1	0.8024	291.0	0.9963	382.6	0.8706	222.6	0.9850	295.4	0.9974	689.4	0.5183	603.2	0.9792	304.7	0.9944	744.3	0.6113	289.1	1.0000	928.9	0.6571
4/3/07 12:45 AM	294.1	1.0000	834.2	0.9988	455.2	0.8023	291.0	0.9963	381.5	0.8706	225.8	0.9821	295.3	0.9975	691.4	0.5183	603.5	0.9792	304.4	0.9943	748.2	0.6041	290.7	1.0000	931.7	0.6571
4/3/07 1:00 AM	294.1	1.0000	833.6	0.9987	456.4	0.8022	291.1	0.9963	381.6	0.8706	225.8	0.9822	294.8	0.9975	697.8	0.5183	603.8	0.9792	304.9	0.9943	751.1	0.6089	289.1	1.0000	931.5	0.6571
4/3/07 1:15 AM	293.3	1.0000	833.7	0.9987	456.3	0.8021	291.0	0.9963	381.4	0.8706	225.7	0.9822	295.5	0.9975	688.1	0.5183	606.9	0.9792	301.3	0.9943	755.2	0.6137	289.1	1.0000	930.9	0.6571
4/3/07 1:30 AM	296.2	1.0000	831.6	0.9987	456.4	0.8020	291.0	0.9963	385.6	0.8706	225.8	0.9822	294.9	0.9976	688.4	0.5183	608.2	0.9792	301.7	0.9943	745.1	0.6145	289.6	1.0000	935.2	0.6571
4/3/07 1:45 AM	294.4	1.0000	825.8	0.9987	456.4	0.8020	291.0	0.9963	384.7	0.8706	225.6	0.9823	294.4	0.9976	689.0	0.5183	605.7	0.9792	301.9	0.9943	747.7	0.6134	289.6	1.0000	931.2	0.6571
4/3/07 2:00 AM	293.2	1.0000	834.2	0.9987	456.2	0.8020	291.0	0.9963	380.2	0.8706	225.6	0.9823	295.6	0.9977	692.6	0.5183	603.7	0.9792	302.0	0.9943	745.9	0.6123	289.4	1.0000	932.9	0.6571
4/3/07 2:15 AM	293.5	1.0000	826.9	0.9987	457.5	0.8020	291.0	0.9963	380.1	0.8706	226.0	0.9824	295.4	0.9977	699.2	0.5183	603.5	0.9793	301.9	0.9942	826.3	0.5712	289.2	1.0000	930.9	0.6571
4/3/07 2:30 AM	295.4	1.0000	834.9	0.9987	459.3	0.8020	291.0	0.9963	380.0	0.8706	225.8	0.9824	295.4	0.9977	687.6	0.5183	603.8	0.9793	301.9	0.9942	748.6	0.6150	289.3	1.0000	931.3	0.6571
4/3/07 2:45 AM	294.2	1.0000	834.2	0.9987	460.5	0.8020	291.0	0.9963	380.1	0.8706	225.7	0.9825	295.0	0.9978	687.8	0.5184	603.7	0.9793	301.9	0.9942	782.8	0.5944	289.8	1.0000	935.4	0.6571
4/3/07 3:00 AM	295.1	1.0000	828.5	0.9988	460.6	0.8020	291.1	0.9963	378.7	0.8706	225.8	0.9825	295.2	0.9978	688.7	0.5184	603.9	0.9793	301.9	0.9943	778.7	0.5968	289.3	1.0000	931.3	0.6571
4/3/07 3:15 AM	293.7	1.0000	829.0	0.9988	460.7	0.8020	291.0	0.9963	381.3	0.8706	225.8	0.9826	294.5	0.9978	693.4	0.5184	607.2	0.9793	301.6	0.9943	790.2	0.5991	289.6	1.0000	933.4	0.6571
4/3/07 3:30 AM	294.7	1.0000	835.5	0.9988	460.6	0.8020	291.0	0.9963	381.4	0.8707	225.8	0.9826	294.9	0.9979	689.8	0.5184	608.2	0.9793	301.8	0.9943	745.7	0.6172	290.3	1.0000	931.2	0.6571
4/3/07 3:45 AM	294.3	1.0000	829.7	0.9988	460.6	0.8020	287.5	0.9963	381.3	0.8707	225.8	0.9827	294.9	0.9979	687.1	0.5184	608.2	0.9793	302.0	0.9944	745.1	0.6150	292.1	1.0000	932.0	0.6571
4/3/07 4:00 AM	295.0	1.0000	835.4	0.9988	461.0	0.8020	287.6	0.9963	381.3	0.8707	225.8	0.9827	294.7	0.9979	687.5	0.5184	603.6	0.9793	302.9	0.9944	745.2	0.6128	293.7	1.0000	935.5	0.6571
4/3/07 4:15 AM	296.1	1.0000	835.6	0.9988	460.7	0.8020	287.6	0.9963	381.2	0.8707	225.8	0.9827	295.4	0.9980	688.7	0.5184	603.5	0.9793	303.7	0.9944	744.9	0.6106	290.7	1.0000	931.6	0.6571
4/3/07 4:30 AM	297.4	1.0000	833.9	0.9988	462.8	0.8020	286.5	0.9959	633.1	0.8707	225.6	0.9828	295.3	0.9980	694.1	0.5184	603.8	0.9793	303.4	0.9945	745.3	0.6084	290.6	1.0000	934.1	0.6571
4/3/07 4:45 AM	293.1	1.0000	819.9	0.9988	462.1	0.8020	291.6	0.9961	381.6	0.8707	225.8	0.9828	294.9	0.9981	686.5	0.5184	603.8	0.9793	304.0	0.9945	746.6	0.6062	290.8	1.0000	930.9	0.6571
4/3/07 5:00 AM	294.8	1.0000	829.8	0.9988	456.5	0.8020	291.4	0.9961	381.5	0.8707	225.7	0.9829	295.3	0.9981	686.6	0.5184	603.9	0.9793	309.0	0.9945	746.9	0.6041	290.8	1.0000	931.7	0.6571
4/3/07 5:15 AM	296.6	1.0000	831.7	0.9988	456.5	0.8020	291.6	0.9962	381.5	0.8707	225.7	0.9829	295.4	0.9981	686.9	0.5184	607.1	0.9793	302.4	0.9946	746.5	0.6019	290.8	1.0000	928.1	0.6571
4/3/07 5:30 AM	293.7	1.0000	834.5	0.9988	456.6	0.8020	291.4	0.9963	381.5	0.8707	225.6	0.9830	294.8	0.9982	689.0	0.5184	608.3	0.9793	301.8	0.9946	746.3	0.5997	290.7	1.0000	929.6	0.6571
4/3/07 5:45 AM	293.5	1.0000	837.3	0.9988	456.4	0.8020	291.4	0.9963	381.5	0.8707	225.8	0.9830	295.6	0.9982	695.7	0.5184	604.4	0.9793	302.2	0.9946	778.9	0.5975	290.8	1.0000	934.6	0.6571
4/3/07 6:00 AM	294.4	1.0000	820.5	0.9988	456.4	0.8020	291.6	0.9964	381.7	0.8707	225.8	0.9831	295.3	0.9982	687.4	0.5184	603.2	0.9793	302.5	0.9947	745.3	0.6107	290.9	1.0000	931.4	0.6571
4/3/07 6:15 AM	294.0	1.0000	830.1	0.9988	456.6	0.8020	291.4	0.9964	381.7	0.8707	225.7	0.9831	295.4	0.9983	687.4	0.5184	603.3	0.9793	302.4	0.9947	743.4	0.6183	291.1	1.0000	932.8	0.6571
4/3/07 6:30 AM	294.6	1.0000	832.8	0.9988	456.8	0.8019	291.5	0.9965	381.7	0.8708	225.8	0.9831	294.7	0.9983	687.9	0.5184	603.4	0.9793	302.3	0.9947	744.2	0.6172	290.7	1.0000	928.2	0.6571
4/3/07 6:45 AM	295.7	1.0000	833.4	0.9988	456.4	0.8019	291.6	0.9966	382.1	0.8708	225.8	0.9832	295.2	0.9983	691.5	0.5184	603.5	0.9793	302.3	0.9948	744.1	0.6161	291.7	1.0000	930.7	0.6571
4/3/07 7:00 AM	297.7	1.0000	834.5	0.9988	456.7	0.8019	291.5	0.9966	382.4	0.8708	225.6	0.9832	295.4	0.9984	698.1	0.5184	604.4	0.9793	302.4	0.9948	744.3	0.6149	294.0	1.0000	935.2	0.6571
4/3/07 7:15 AM	294.4	1.0000	834.3	0.9361	456.8	0.8019	291.6	0.9967	384.5	0.8708	223.6	0.9833	295.4	0.9984	686.0	0.5184	608.2	0.9793	302.9	0.9948	744.0	0.6138	289.6	1.0000	930.8	0.6571
4/3/07 7:30 AM	294.0	1.0000	833.3	0.9359	456.8	0.8019	291.6	0.9968	384.5	0.8708	227.4	0.9833	295.3	0.9985	686.3	0.5184	608.3	0.9793	302.8	0.9948	755.2	0.6127	289.5	1.0000	933.1	0.6571
4/3/07 7:45 AM	295.6	1.0000	831.2	0.9357	460.6	0.8019	291.6	0.9968	386.3	0.8708	227.1	0.9834	295.4	0.9985	687.0	0.5184	603.6	0.9793	304.0	0.9949	771.8	0.6068	289.4	1.0000	928.8	0.6571
4/3/07 8:00 AM	298.7	1.0000	836.0	0.9356	460.4	0.8019	291.2	0.9969	385.6	0.8708	227.0	0.9834	292.0	0.9967	692.2	0.5184	603.2	0.9794	303.9	0.9949	760.8	0.6046	289.6	1.0000	929.4	0.6571
4/3/07 8:15 AM	293.7	1.0000	828.4	0.9354	460.5	0.8019	291.0	0.9970	381.1	0.8708	223.4	0.9835	295.4	0.9982	685.4	0.5185	603.1	0.9794	304.2	0.9949	756.1	0.6071	289.1	0.7666	927.6	0.6571
4/3/07 8:30 AM	298.0	1.0000	833.0	0.7962	460.9	0.8019	291.1	0.9970	381.2	0.8709	224.2	0.9835	293.3	0.9981	684.8	0.5186	603.1	0.9794	301.4	0.9950	756.7	0.6097	286.8	1.0000	919.8	0.6571
4/3/07 8:45 AM	1280.1	0.3418	832.4	0.7963	454.3	0.8019	291.0	0.9971	379.2	0.8709	225.2	0.9835	293.9	0.9979	438.6	0.7703	598.2	0.9341	300.8	0.9950	794.1	0.5855	286.7	1.0000	920.4	0.6571
4/3/07 9:00 AM	292.9	0.7766	833.3	0.7963	454.0	0.8019	290.8	0.9972	1243.4	0.5794	223.2	0.9835	294.1	0.9978	440.9	0.7622	594.9	0.9631	301.0	0.9950	792.1	0.5913	288.3	1.0000	924.4	0.6571
4/3/07 9:15 AM	292.9	0.3674	836.3	0.7964	454.1	0.8019	291.1	0.9972	1529.9	0.5793																

	TO029- BMS- HVAC- EV4120_4	TO029- BMS- HVAC- Sash EV4120_4	TO029- BMS- HVAC- _CFM EV4120_6	TO029- BMS- HVAC- _Sash EV4120_6	TO029- BMS- HVAC- _CFM EV4150_4	TO029- BMS- HVAC- _Sash EV4150_4	TO029- BMS- HVAC- _CFM EV4150_6	TO029- BMS- HVAC- _Sash EV4150_6	TO029- BMS- HVAC- _CFM EV4180_4	TO029- BMS- HVAC- _Sash EV4180_4	TO029- BMS- HVAC- _CFM EV4180_6	TO029- BMS- HVAC- _Sash EV4180_6	TO029- BMS- HVAC- _CFM EV4210_6	TO029- BMS- HVAC- _Sash EV4210_6	TO029- BMS- HVAC- _CFM EV4220_4	TO029- BMS- HVAC- _Sash EV4220_4	TO029- BMS- HVAC- _CFM EV4220_6	TO029- BMS- HVAC- _Sash EV4220_6	TO029- BMS- HVAC- _CFM EV4250_4	TO029- BMS- HVAC- _Sash EV4250_4	TO029- BMS- HVAC- _CFM EV4250_6	TO029- BMS- HVAC- _Sash EV4250_6	TO029- BMS- HVAC- _CFM EV4280_4	TO029- BMS- HVAC- _Sash EV4280_4	TO029- BMS- HVAC- _CFM EV4280_6	TO029- BMS- HVAC- _Sash EV4280_6
4/3/07 2:30 PM	1099.4	1.0000	821.5	0.7477	323.3	0.8608	286.6	0.9979	498.6	0.8114	224.9	0.9869	658.5	0.6377	440.9	0.7595	688.4	0.9144	304.6	0.9953	587.5	0.7161	290.1	0.7309	919.2	0.6571
4/3/07 2:45 PM	620.6	0.7308	831.0	0.7478	321.7	0.8608	286.4	0.9973	495.5	0.8113	225.7	0.9867	658.6	0.6379	442.8	0.7594	846.0	0.8113	303.0	0.9952	588.5	0.7164	286.1	0.9955	915.4	0.6571
4/3/07 3:00 PM	1113.5	0.3786	836.1	0.7479	321.8	0.8609	287.2	0.9967	493.8	0.8113	361.7	0.9868	657.5	0.6381	440.8	0.7593	598.3	0.9125	301.0	0.9951	587.4	0.7166	801.2	0.6526	915.1	0.6571
4/3/07 3:15 PM	293.3	1.0000	830.9	0.7480	322.3	0.8609	695.6	0.7733	496.7	0.8113	1134.5	0.9287	658.5	0.6382	442.4	0.7592	596.1	0.9378	300.5	0.9950	587.0	0.7168	290.0	1.0000	916.8	0.6571
4/3/07 3:30 PM	296.1	0.9998	825.4	0.7481	895.4	0.8059	288.8	0.9980	703.8	0.7055	764.3	0.7267	292.1	0.9984	705.1	0.5152	596.3	0.8093	300.3	0.9949	727.4	0.6286	290.5	1.0000	924.5	0.6571
4/3/07 3:45 PM	293.3	1.0000	819.2	0.7482	981.7	0.7359	1544.8	0.7156	703.5	0.7051	230.7	0.9873	293.2	0.9984	705.8	0.5151	1582.3	0.5271	299.3	0.9948	726.9	0.6286	290.4	1.0000	932.7	0.6571
4/3/07 4:00 PM	485.0	0.3986	837.1	0.7484	1341.0	0.6375	287.3	0.9971	702.9	0.7047	1038.1	0.8394	294.3	0.9984	708.2	0.5151	803.5	0.8406	780.0	0.7332	726.3	0.6286	287.7	0.6684	919.3	0.6571
4/3/07 4:15 PM	294.2	1.0000	833.3	0.8485	706.2	0.8117	287.6	0.9967	706.4	0.7044	224.1	0.9902	293.9	0.9984	693.5	0.5150	597.2	0.9025	303.5	0.9943	726.8	0.6286	1540.1	0.0476	933.7	0.6571
4/3/07 4:30 PM	295.0	0.9621	828.4	0.8483	1187.3	0.4953	286.4	0.9970	705.8	0.7040	226.7	0.9901	294.4	0.9984	442.2	0.8355	599.6	0.8354	303.6	0.9952	727.3	0.6286	287.8	0.6954	920.8	0.6571
4/3/07 4:45 PM	292.6	0.9990	834.6	0.8481	1056.0	0.7175	1637.1	0.0012	776.5	0.7036	226.6	0.9901	294.0	0.9984	442.6	0.8355	596.2	0.9313	759.0	0.9949	729.1	0.6286	288.6	0.7447	931.9	0.6570
4/3/07 5:00 PM	291.2	0.4269	834.9	0.9308	662.2	0.7162	1620.5	0.2321	703.2	0.7033	223.0	0.9901	293.8	0.9984	448.4	0.8355	595.4	0.9569	301.4	0.9949	1164.0	0.6286	826.3	0.7694	1250.5	0.6570
4/3/07 5:15 PM	293.8	1.0000	837.4	0.9305	656.5	0.7149	288.3	0.9964	703.7	0.7029	223.2	0.9901	293.4	0.9983	447.5	0.8355	595.8	0.9568	306.5	0.9949	726.2	0.6286	286.7	1.0000	922.2	0.6570
4/3/07 5:30 PM	293.7	1.0000	828.6	0.9302	1092.5	0.6057	287.4	0.9971	703.8	0.7025	223.6	0.9900	294.1	0.9983	441.9	0.8354	716.4	0.9568	303.0	0.9949	727.1	0.6286	287.2	1.0000	930.3	0.6570
4/3/07 5:45 PM	296.3	1.0000	831.2	0.9300	1477.8	0.5539	297.6	0.9974	700.3	0.7022	224.0	0.9900	293.9	0.9983	441.3	0.8354	597.8	0.9567	302.5	0.9949	726.5	0.6286	287.2	1.0000	928.5	0.6570
4/3/07 6:00 PM	293.6	1.0000	832.2	0.9297	642.4	0.7243	292.1	0.9972	700.6	0.7018	224.2	0.9900	293.9	0.9983	441.6	0.8354	597.4	0.9566	302.3	0.9949	726.1	0.6286	286.9	1.0000	933.3	0.6570
4/3/07 6:15 PM	293.2	1.0000	834.4	0.9294	642.1	0.7242	292.0	0.9970	378.5	0.8723	226.4	0.9899	293.9	0.9983	443.1	0.8354	597.4	0.9566	302.7	0.9949	726.2	0.6286	285.5	1.0000	932.2	0.6570
4/3/07 6:30 PM	293.8	1.0000	833.1	0.9291	642.4	0.7242	292.2	0.9968	378.5	0.8723	226.4	0.9899	294.3	0.9983	445.0	0.8354	597.3	0.9565	302.8	0.9949	726.9	0.6286	286.2	1.0000	932.8	0.6570
4/3/07 6:45 PM	295.5	1.0000	831.6	0.9288	642.5	0.7241	292.2	0.9967	378.6	0.8723	226.5	0.9899	293.9	0.9983	448.0	0.8354	597.9	0.9564	303.0	0.9949	728.1	0.6286	286.1	1.0000	934.7	0.6570
4/3/07 7:00 PM	297.1	1.0000	836.7	0.9285	845.0	0.7240	292.2	0.9965	378.8	0.8723	226.4	0.9899	294.5	0.9983	440.7	0.8354	598.2	0.9564	306.1	0.9949	727.5	0.6286	286.7	1.0000	928.0	0.6570
4/3/07 7:15 PM	293.4	1.0000	823.1	0.9283	639.4	0.7240	289.4	0.7176	378.8	0.8723	226.3	0.9898	294.5	0.9983	443.4	0.8354	598.7	0.9563	299.5	0.9949	727.2	0.6286	289.0	1.0000	928.8	0.6570
4/3/07 7:30 PM	294.7	1.0000	824.9	0.9280	642.5	0.7239	289.0	0.9976	376.7	0.8723	226.5	0.9898	294.1	0.9983	448.0	0.8354	599.8	0.9562	299.5	0.9949	727.4	0.6286	289.5	1.0000	933.9	0.6570
4/3/07 7:45 PM	294.2	1.0000	830.6	0.9277	642.7	0.7239	288.9	0.9976	376.6	0.8723	226.4	0.9898	294.5	0.9983	441.6	0.8354	600.3	0.9562	300.1	0.9950	726.5	0.6286	286.0	1.0000	921.3	0.6570
4/3/07 8:00 PM	294.5	1.0000	834.0	0.9274	642.5	0.7238	289.0	0.9975	376.6	0.8723	226.5	0.9898	294.0	0.9983	441.6	0.8354	602.7	0.9561	300.1	0.9950	726.9	0.6286	286.1	1.0000	923.7	0.6570
4/3/07 8:15 PM	293.7	1.0000	831.7	0.9271	639.4	0.7237	289.0	0.9974	376.8	0.8723	226.6	0.9897	294.5	0.9983	441.6	0.8354	607.9	0.9560	299.7	0.9950	727.5	0.6286	288.0	1.0000	928.4	0.6570
4/3/07 8:30 PM	294.0	1.0000	833.7	0.9268	642.4	0.7237	289.0	0.9973	376.6	0.8723	226.5	0.9897	293.8	0.9983	442.8	0.8354	603.8	0.9560	299.3	0.9950	727.7	0.6286	288.4	1.0000	929.8	0.6570
4/3/07 8:45 PM	293.9	1.0000	834.2	0.9266	642.4	0.7236	288.9	0.9972	377.6	0.8723	226.4	0.9897	294.0	0.9983	446.6	0.8353	603.8	0.9559	299.8	0.9950	727.6	0.6286	289.9	1.0000	933.8	0.6570
4/3/07 9:00 PM	297.6	1.0000	835.5	0.9263	642.3	0.7235	289.0	0.9971	379.4	0.8723	226.4	0.9896	294.4	0.9983	450.2	0.8353	603.8	0.9558	300.2	0.9950	726.6	0.6286	291.6	1.0000	931.4	0.6570
4/3/07 9:15 PM	298.4	1.0000	830.3	0.9260	642.4	0.7235	288.9	0.9971	381.7	0.8722	226.4	0.9896	294.6	0.9983	440.7	0.8353	603.8	0.9558	300.3	0.9950	727.3	0.6286	293.4	1.0000	931.7	0.6570
4/3/07 9:30 PM	294.1	1.0000	832.3	0.9257	947.4	0.7234	288.8	0.9970	378.8	0.8722	226.4	0.9896	296.0	0.9983	448.4	0.8353	603.3	0.9557	300.8	0.9950	727.6	0.6286	289.8	1.0000	934.4	0.6570
4/3/07 9:45 PM	293.9	1.0000	838.1	0.9254	644.6	0.7233	289.0	0.9969	379.0	0.8722	226.5	0.9896	296.2	0.9982	440.7	0.8353	604.2	0.9556	300.7	0.9950	726.1	0.6286	292.1	1.0000	917.6	0.6570
4/3/07 10:00 PM	293.8	1.0000	835.7	0.9251	644.6	0.7233	288.8	0.9968	378.9	0.8722	226.4	0.9895	296.6	0.9982	440.8	0.8353	607.6	0.9556	301.4	0.9950	726.3	0.6286	292.4	1.0000	917.8	0.6570
4/3/07 10:15 PM	295.9	1.0000	824.6	0.9249	644.6	0.7232	288.9	0.9967	378.8	0.8722	226.6	0.9895	296.5	0.9982	441.1	0.8353	608.8	0.9555	301.4	0.9950	726.6	0.6286	292.3	1.0000	919.8	0.6570
4/3/07 10:30 PM	297.4	1.0000	822.4	0.9246	644.5	0.7232	288.9	0.9966	378.8	0.8722	226.5	0.9895	297.0	0.9982	442.4	0.8353	608.8	0.9554	301.3	0.9949	727.0	0.6286	292.4	1.0000	924.4	0.6570
4/3/07 10:45 PM	296.4	1.0000	836.0	0.9243	644.2	0.7231	288.8	0.9966	378.8	0.8722	226.6	0.9895	296.7	0.9981	445.8	0.8353	604.0	0.9553	302.6	0.9949	727.2	0.6286	291.7	1.0000	931.4	0.6570
4/3/07 11:00 PM	293.4	1.0000	837.1	0.9240	644.6	0.7230	288.8	0.9965	378.9	0.8722	226.6	0.9894	296.3	0.9981	450.2	0.8353	604.0	0.9553	306.5	0.9949	727.4	0.6286	292.3	1.0000	930.9	0.6570
4/3/07 11:15 PM	294.1	1.0000	823.2	0.9237	644.4	0.7230	289.0	0.9964	378.8	0.8722	226.2	0.9894	296.8	0.9981	441.0	0.8353	603.9	0.9552	306.5	0.9949	726.4	0.6286	292.3	1.0000	932.4	0.6570
4/3/07 11:30 PM	296.4	1.0000	827.8	0.9234	643.0	0.7229	289.0	0.9963	380.0	0.8722	226.4	0.9894	296.1	0.9981	441.0	0.8353	603.8	0.9551	306.5	0.9949	727.0	0.6286	292.5	1.0000	931.0	0.6571
4/3/07 11:45 PM	294.1	1.0000	832.9	0.9232	642.5	0.7228	288.9	0.9962	380.1	0.8722	226.4	0.9893	296.2	0.9981	441.6	0.8352	604.1	0.9551	306.8	0.9949	727.6	0.6286	292.4	1.0000	931.0	0.6571
4/4/07 12:00 AM	294.3	1.0000	834.0	0.9229	642.5	0.7228	289.0	0.9961	380.0																	

	TO029- BMS- HVAC- EV4120_4	TO029- BMS- HVAC- _Sash EV4120_4	TO029- BMS- HVAC- _CFM EV4120_6	TO029- BMS- HVAC- _Sash EV4120_6	TO029- BMS- HVAC- _CFM EV4150_4	TO029- BMS- HVAC- _Sash EV4150_4	TO029- BMS- HVAC- _CFM EV4150_6	TO029- BMS- HVAC- _Sash EV4150_6	TO029- BMS- HVAC- _CFM EV4180_4	TO029- BMS- HVAC- _Sash EV4180_4	TO029- BMS- HVAC- _CFM EV4180_6	TO029- BMS- HVAC- _Sash EV4180_6	TO029- BMS- HVAC- _CFM EV4210_6	TO029- BMS- HVAC- _Sash EV4210_6	TO029- BMS- HVAC- _CFM EV4220_4	TO029- BMS- HVAC- _Sash EV4220_4	TO029- BMS- HVAC- _CFM EV4220_6	TO029- BMS- HVAC- _Sash EV4220_6	TO029- BMS- HVAC- _CFM EV4250_4	TO029- BMS- HVAC- _Sash EV4250_4	TO029- BMS- HVAC- _CFM EV4250_6	TO029- BMS- HVAC- _Sash EV4250_6	TO029- BMS- HVAC- _CFM EV4280_4	TO029- BMS- HVAC- _Sash EV4280_4	TO029- BMS- HVAC- _CFM EV4280_6	TO029- BMS- HVAC- _Sash EV4280_6
4/4/07 5:15 AM	299.3	1.0000	835.0	0.9216	645.0	0.7222	288.1	0.9965	380.7	0.8718	226.7	0.9897	296.7	0.9975	440.6	0.8353	603.8	0.9548	300.6	0.9946	727.2	0.6287	290.7	1.0000	927.9	0.6571
4/4/07 5:30 AM	296.4	1.0000	833.3	0.9216	645.3	0.7222	288.0	0.9965	380.7	0.8718	226.7	0.9897	296.7	0.9975	441.9	0.8353	603.8	0.9548	300.8	0.9945	727.2	0.6287	292.7	1.0000	930.8	0.6571
4/4/07 5:45 AM	294.2	1.0000	835.1	0.9216	645.5	0.7221	288.1	0.9966	380.8	0.8718	226.8	0.9897	296.7	0.9975	444.8	0.8353	603.8	0.9548	301.0	0.9945	726.3	0.6287	294.5	1.0000	933.4	0.6571
4/4/07 6:00 AM	293.8	1.0000	830.0	0.9216	746.4	0.7221	288.2	0.9966	380.8	0.8717	226.8	0.9898	296.7	0.9975	449.6	0.8353	604.0	0.9548	301.4	0.9944	726.5	0.6287	290.8	1.0000	928.5	0.6571
4/4/07 6:15 AM	297.4	1.0000	833.2	0.9216	854.9	0.7221	288.1	0.9967	380.6	0.8717	226.7	0.9898	296.7	0.9975	440.7	0.8353	603.7	0.9548	301.6	0.9944	727.5	0.6287	290.8	1.0000	932.6	0.6571
4/4/07 6:30 AM	293.9	1.0000	830.0	0.9216	910.7	0.7221	288.0	0.9968	380.7	0.8717	226.6	0.9898	296.3	0.9975	441.0	0.8353	605.6	0.9548	302.0	0.9944	727.1	0.6287	290.5	1.0000	932.4	0.6571
4/4/07 6:45 AM	294.7	1.0000	817.3	0.9216	643.0	0.7221	288.0	0.9968	380.6	0.8717	226.7	0.9898	296.8	0.9975	441.6	0.8353	608.6	0.9548	301.6	0.9943	726.7	0.6287	290.8	1.0000	932.4	0.6571
4/4/07 7:00 AM	294.9	1.0000	819.2	0.9216	643.0	0.7221	288.2	0.9969	380.5	0.8717	226.8	0.9898	296.8	0.9974	448.9	0.8353	603.1	0.9548	301.9	0.9943	725.7	0.6287	290.6	1.0000	934.9	0.6571
4/4/07 7:15 AM	454.8	0.7639	826.1	0.9216	643.0	0.7221	288.1	0.9969	380.5	0.8716	226.7	0.9898	296.7	0.9974	447.7	0.8353	602.7	0.9549	302.2	0.9942	727.3	0.6287	290.3	1.0000	931.6	0.6571
4/4/07 7:30 AM	294.8	1.0000	835.4	0.7233	643.0	0.7221	288.1	0.9970	380.8	0.8716	226.7	0.9899	296.5	0.9974	440.1	0.8353	603.0	0.9549	300.2	0.9947	727.3	0.6288	290.1	1.0000	931.9	0.6571
4/4/07 7:45 AM	293.0	1.0000	830.9	0.7232	643.4	0.7220	288.2	0.9970	625.2	0.8716	1250.8	0.3851	295.9	0.9974	442.3	0.8353	602.8	0.9549	299.8	0.9948	727.0	0.6288	290.6	1.0000	931.9	0.6571
4/4/07 8:00 AM	526.1	0.3703	833.2	0.7231	643.0	0.7220	288.0	0.9971	374.0	0.8716	222.7	0.9867	296.7	0.9974	446.5	0.8353	603.3	0.9549	299.8	0.9948	727.1	0.6288	1001.4	0.6808	919.3	0.6571
4/4/07 8:15 AM	294.4	1.0000	835.2	0.7230	649.7	0.7220	287.6	0.9971	633.0	0.7386	222.6	0.9868	296.6	0.9974	440.8	0.8354	743.8	0.9549	305.8	0.9948	727.0	0.6288	290.8	1.0000	915.2	0.6571
4/4/07 8:30 AM	294.9	0.7103	827.7	0.7230	649.5	0.7220	497.1	0.9972	855.4	0.7386	222.1	0.9869	296.8	0.9974	441.6	0.8314	594.2	0.8888	305.6	0.9948	727.3	0.6288	290.7	1.0000	918.3	0.6571
4/4/07 8:45 AM	1199.9	0.3736	824.6	0.7229	641.5	0.7220	382.5	0.5788	634.7	0.7385	224.0	0.9870	296.7	0.9974	443.4	0.8268	597.2	0.9037	305.9	0.9948	727.7	0.6289	1291.7	0.6929	922.7	0.6571
4/4/07 9:00 AM	293.3	1.0000	1170.3	0.5779	643.4	0.7220	1632.2	0.0529	694.6	0.7385	224.1	0.9871	295.9	0.9974	444.4	0.7636	597.5	0.8844	305.9	0.9948	727.7	0.6289	290.5	0.7674	923.1	0.6571
4/4/07 9:15 AM	293.8	1.0000	829.9	0.9267	649.8	0.7220	1008.3	0.8158	1062.4	0.7384	222.0	0.9871	296.0	0.9973	444.4	0.7635	1127.1	0.9584	301.9	0.9948	727.7	0.6289	290.1	1.0000	919.7	0.6571
4/4/07 9:30 AM	294.3	1.0000	1012.5	0.6469	638.7	0.7220	291.1	0.9979	639.9	0.7383	222.2	0.9872	296.1	0.9973	442.4	0.7635	595.8	0.7462	301.7	0.9948	726.5	0.6289	287.7	1.0000	923.9	0.6571
4/4/07 9:45 AM	293.6	1.0000	1396.1	0.5340	638.9	0.7220	290.8	0.9960	1060.7	0.7383	221.3	0.9879	296.7	0.9973	446.1	0.7634	595.7	0.7459	301.2	0.9948	726.7	0.6290	830.7	0.8136	917.9	0.6571
4/4/07 10:00 AM	363.9	0.8676	1279.9	0.5338	639.7	0.7220	286.4	0.9941	932.7	0.7382	222.7	0.9879	295.6	0.9973	440.1	0.7634	601.2	0.9118	299.9	0.9948	728.3	0.6290	1349.1	0.2431	918.6	0.6571
4/4/07 10:15 AM	294.3	1.0000	1110.2	0.6205	639.8	0.7220	286.3	0.9922	856.1	0.7382	225.5	0.9880	295.9	0.9973	445.1	0.7633	592.5	0.8302	300.1	0.9949	727.3	0.6290	373.1	0.8584	926.5	0.6571
4/4/07 10:30 AM	298.8	0.4508	1542.6	1.0000	644.6	0.7221	287.4	0.9903	358.2	0.8829	224.2	0.9881	295.9	0.9973	443.8	0.7633	597.6	0.9625	304.0	0.9949	976.9	0.6290	1326.1	0.6487	397.0	0.8736
4/4/07 10:45 AM	669.7	0.3346	1542.9	0.7309	639.6	0.7221	292.2	0.9885	579.9	0.7693	222.5	0.9860	295.6	0.9973	798.8	0.4639	599.5	0.8978	305.4	0.9948	727.8	0.6291	1255.5	0.6679	398.9	0.8736
4/4/07 11:00 AM	292.9	1.0000	1543.7	0.9921	641.1	0.7221	285.7	0.9866	581.6	0.7692	221.2	0.9873	295.9	0.9973	796.7	0.4625	1226.9	0.8975	300.9	0.9947	727.9	0.6291	285.7	1.0000	397.1	0.8736
4/4/07 11:15 AM	298.7	1.0000	835.8	0.9644	646.4	0.7221	286.5	0.9847	582.3	0.7690	225.8	0.9871	296.4	0.9972	471.8	0.6532	594.9	0.9513	301.4	0.9946	728.2	0.6291	286.5	1.0000	397.3	0.8736
4/4/07 11:30 AM	293.5	1.0000	836.2	0.9640	658.0	0.7222	287.0	0.9976	583.2	0.7689	225.0	0.9869	295.8	0.9972	618.4	0.5682	594.0	0.9960	306.2	0.9811	931.3	0.6291	286.1	1.0000	396.0	0.8736
4/4/07 11:45 AM	292.4	0.7067	834.1	0.9477	640.5	0.7222	286.5	0.9988	579.9	0.7687	225.1	0.9867	295.4	0.9972	442.3	0.8374	593.8	0.9958	301.7	0.9942	727.2	0.6292	287.6	0.8063	395.4	0.8736
4/4/07 12:00 PM	292.9	1.0000	834.9	0.9486	642.0	0.7222	287.1	0.9988	612.9	0.8775	221.8	0.9864	293.9	0.9972	464.8	0.6583	594.2	0.9117	305.2	0.9942	726.5	0.6292	289.2	1.0000	401.3	0.8736
4/4/07 12:15 PM	293.9	1.0000	829.0	0.9495	643.1	0.7223	287.1	0.9987	370.3	0.8786	224.7	0.9864	293.8	0.9972	439.9	0.8246	599.3	0.9950	304.8	0.9942	727.3	0.6292	289.3	1.0000	395.3	0.8736
4/4/07 12:30 PM	294.5	0.6378	834.0	0.7491	647.7	0.7223	286.8	0.9986	366.7	0.8797	224.7	0.9864	294.1	0.9972	444.2	0.8183	599.3	0.9992	299.2	0.9947	726.6	0.6292	671.7	0.8680	400.3	0.8736
4/4/07 12:45 PM	293.9	1.0000	825.6	0.7493	640.6	0.7223	285.9	1.0000	343.2	0.8808	225.6	0.9864	294.2	0.9972	440.3	0.8182	1097.8	0.6274	299.2	0.9947	726.6	0.6293	288.7	1.0000	402.4	0.8736
4/4/07 1:00 PM	296.9	1.0000	818.8	0.7495	640.8	0.7224	286.1	0.9999	343.4	0.8818	225.9	0.9864	294.1	0.9972	441.8	0.8181	742.7	0.8353	299.5	0.9947	730.0	0.6293	288.8	1.0000	402.3	0.8736
4/4/07 1:15 PM	293.8	1.0000	824.5	0.7497	641.0	0.7224	286.0	0.9997	343.4	0.8829	225.8	0.9864	294.6	0.9972	449.4	0.8180	598.3	0.9302	299.4	0.9947	904.9	0.5796	288.4	1.0000	399.7	0.8736
4/4/07 1:30 PM	295.9	1.0000	817.6	0.7500	641.0	0.7224	286.2	0.9996	450.2	0.8840	225.2	0.9864	293.7	0.9972	587.3	0.5875	596.9	0.9641	299.5	0.9947	1447.5	0.5301	289.0	1.0000	399.8	0.8736
4/4/07 1:45 PM	294.3	1.0000	828.3	0.7502	644.0	0.7224	286.1	0.9995	426.6	0.8850	225.1	0.9864	294.5	0.9972	442.5	0.8234	618.9	0.4388	299.3	0.9947	603.5	0.7084	288.7	1.0000	395.3	0.8736
4/4/07 2:00 PM	292.3	0.8772	822.8	0.7504	644.4	0.7225	286.3	0.9994	344.4	0.8861	222.0	0.9866	294.4	0.9972	440.6	0.7863	693.2	0.8939	299.7	0.9947	1384.1	0.4601	289.0	1.0000	395.4	0.8736
4/4/07 2:15 PM	294.2	0.9557	831.5	0.7506	639.6	0.7225	286.2	0.9993	342.3	0.8872	298.7	0.9850	293.4	0.9972	440.3	0.8170	597.8	0.9437	299.5	0.9947	1333.5	0.4597	306.4	0.8200	397.0	0.8736
4/4/07 2:30 PM	293.9	1.0000	825.4	0.7509	643.0	0.7225	286.1	0.9992	342.3	0.8883	222.2	0.9856	293.7	0.9972	442.8	0.8466	596.1	0.9138	300.3	0.9947	691.1	0.6495	287.9	0.8016	534.3	0.8736
4/4/07 2:45 PM	293.2	0.9504	822.3	0.7511	648.2	0.7226	286.2	0.9																		

	TO029- BMS- HVAC- EV4120_4 _CFM	TO029- BMS- HVAC- EV4120_4 _Sash	TO029- BMS- HVAC- EV4120_6 _CFM	TO029- BMS- HVAC- EV4120_6 _Sash	TO029- BMS- HVAC- EV4150_4 _CFM	TO029- BMS- HVAC- EV4150_4 _Sash	TO029- BMS- HVAC- EV4150_6 _CFM	TO029- BMS- HVAC- EV4150_6 _Sash	TO029- BMS- HVAC- EV4180_4 _CFM	TO029- BMS- HVAC- EV4180_4 _Sash	TO029- BMS- HVAC- EV4180_6 _CFM	TO029- BMS- HVAC- EV4180_6 _Sash	TO029- BMS- HVAC- EV4210_6 _CFM	TO029- BMS- HVAC- EV4210_6 _Sash	TO029- BMS- HVAC- EV4220_4 _CFM	TO029- BMS- HVAC- EV4220_4 _Sash	TO029- BMS- HVAC- EV4220_6 _CFM	TO029- BMS- HVAC- EV4220_6 _Sash	TO029- BMS- HVAC- EV4250_4 _CFM	TO029- BMS- HVAC- EV4250_4 _Sash	TO029- BMS- HVAC- EV4250_6 _CFM	TO029- BMS- HVAC- EV4250_6 _Sash	TO029- BMS- HVAC- EV4280_4 _CFM	TO029- BMS- HVAC- EV4280_4 _Sash	TO029- BMS- HVAC- EV4280_6 _CFM	TO029- BMS- HVAC- EV4280_6 _Sash
4/4/07 8:00 PM	294.9	1.0000	834.0	1.0000	293.6	0.8956	289.4	0.9968	333.1	0.9050	224.6	0.9853	295.5	0.9975	445.2	0.8341	1340.2	0.0000	302.0	0.9946	801.2	0.5846	291.2	1.0000	923.0	0.6600
4/4/07 8:15 PM	294.2	1.0000	833.3	1.0000	293.8	0.8956	289.4	0.9967	333.1	0.9049	224.6	0.9853	294.9	0.9975	449.7	0.8341	1335.0	0.0000	301.4	0.9946	801.3	0.5846	288.3	1.0000	924.9	0.6600
4/4/07 8:30 PM	293.4	1.0000	837.9	1.0000	293.8	0.8956	289.5	0.9966	333.5	0.9049	224.6	0.9853	296.3	0.9975	441.1	0.8341	1334.8	0.0000	301.6	0.9946	800.2	0.5846	288.5	1.0000	928.6	0.6599
4/4/07 8:45 PM	293.8	1.0000	822.2	1.0000	293.8	0.8956	289.6	0.9966	334.0	0.9049	224.5	0.9853	296.2	0.9975	441.1	0.8341	1335.4	0.0000	301.6	0.9945	801.6	0.5845	288.6	1.0000	921.8	0.6599
4/4/07 9:00 PM	294.4	1.0000	819.9	1.0000	293.8	0.8955	289.6	0.9966	337.0	0.9049	224.7	0.9853	417.9	0.8922	445.0	0.8341	1336.6	0.0000	302.2	0.9945	800.7	0.5845	288.4	1.0000	926.6	0.6599
4/4/07 9:15 PM	298.9	1.0000	830.7	1.0000	293.8	0.8955	289.6	0.9966	340.1	0.9049	224.6	0.9853	296.0	0.9980	440.8	0.8341	1331.1	0.0000	302.9	0.9949	801.0	0.5845	289.9	1.0000	918.1	0.6598
4/4/07 9:30 PM	294.1	1.0000	821.3	1.0000	293.8	0.8955	289.5	0.9966	341.2	0.9049	224.6	0.9853	296.0	0.9980	441.1	0.8341	1331.2	0.0000	302.8	0.9948	800.2	0.5844	289.7	1.0000	918.3	0.6598
4/4/07 9:45 PM	298.0	1.0000	830.5	1.0000	293.8	0.8955	289.4	0.9966	339.6	0.9048	224.6	0.9853	295.3	0.9979	441.2	0.8341	1332.3	0.0000	302.4	0.9948	802.0	0.5844	290.3	1.0000	927.2	0.6598
4/4/07 10:00 PM	297.5	1.0000	826.3	1.0000	293.5	0.8955	289.4	0.9966	340.0	0.9048	224.6	0.9853	295.7	0.9979	442.4	0.8341	1333.6	0.0000	302.9	0.9948	800.4	0.5844	290.2	1.0000	924.9	0.6598
4/4/07 10:15 PM	295.0	1.0000	831.5	1.0000	293.7	0.8955	289.4	0.9967	340.0	0.9048	224.8	0.9853	296.1	0.9979	445.0	0.8341	1338.3	0.0000	302.9	0.9948	801.1	0.5843	290.1	1.0000	927.1	0.6597
4/4/07 10:30 PM	294.1	1.0000	836.1	1.0000	293.9	0.8955	289.4	0.9967	340.0	0.9048	224.8	0.9853	296.0	0.9979	449.5	0.8341	1335.2	0.0000	302.8	0.9948	801.4	0.5843	290.3	1.0000	923.8	0.6597
4/4/07 10:45 PM	294.2	1.0000	833.2	1.0000	294.4	0.8955	289.6	0.9967	339.8	0.9048	224.6	0.9853	296.1	0.9979	440.7	0.8341	1335.0	0.0000	303.0	0.9947	801.2	0.5843	290.2	1.0000	925.2	0.6597
4/4/07 11:00 PM	294.5	1.0000	835.7	1.0000	294.4	0.8955	289.4	0.9967	340.0	0.9048	224.7	0.9853	296.3	0.9978	440.7	0.8341	1335.4	0.0000	303.1	0.9947	800.8	0.5842	289.6	1.0000	928.6	0.6597
4/4/07 11:15 PM	293.9	1.0000	826.1	1.0000	295.0	0.8955	289.5	0.9967	340.0	0.9047	224.6	0.9853	296.1	0.9978	441.2	0.8341	1335.9	0.0000	303.3	0.9947	802.2	0.5842	290.2	1.0000	920.9	0.6597
4/4/07 11:30 PM	294.1	1.0000	823.2	1.0000	291.8	0.8955	289.4	0.9967	339.2	0.9047	224.8	0.9853	296.3	0.9978	442.8	0.8341	1340.6	0.0000	303.4	0.9947	801.6	0.5842	290.7	1.0000	926.0	0.6597
4/4/07 11:45 PM	294.4	1.0000	835.0	1.0000	292.0	0.8955	289.5	0.9967	339.6	0.9047	225.3	0.9853	295.8	0.9978	446.5	0.8341	1330.9	0.0000	303.4	0.9947	801.4	0.5842	291.5	1.0000	1449.1	0.6597
4/5/07 12:00 AM	295.7	1.0000	822.4	1.0000	291.8	0.8954	289.3	0.9967	339.8	0.9047	225.3	0.9853	296.2	0.9977	450.8	0.8341	1331.1	0.0000	303.4	0.9946	802.1	0.5841	291.8	1.0000	908.8	0.6597
4/5/07 12:15 AM	295.2	1.0000	817.9	1.0000	291.8	0.8954	289.5	0.9967	339.8	0.9047	225.2	0.9853	295.7	0.9977	440.6	0.8341	1340.9	0.0000	301.5	0.9946	802.4	0.5841	291.7	1.0000	909.9	0.6597
4/5/07 12:30 AM	293.3	1.0000	836.4	1.0000	291.8	0.8954	289.2	0.9967	340.0	0.9047	225.4	0.9853	296.2	0.9977	440.7	0.8341	1329.8	0.0000	301.8	0.9946	800.5	0.5841	292.0	1.0000	913.4	0.6597
4/5/07 12:45 AM	293.9	1.0000	825.9	1.0000	291.8	0.8954	289.5	0.9967	340.0	0.9047	225.2	0.9853	295.9	0.9977	441.8	0.8341	1330.0	0.0000	301.9	0.9946	801.7	0.5840	293.4	1.0000	921.7	0.6597
4/5/07 1:00 AM	298.3	1.0000	828.1	1.0000	291.5	0.8954	289.5	0.9967	339.8	0.9046	225.2	0.9853	296.0	0.9976	444.0	0.8341	1330.9	0.0000	301.8	0.9946	801.1	0.5840	287.9	1.0000	921.8	0.6597
4/5/07 1:15 AM	295.9	1.0000	823.4	1.0000	291.7	0.8954	289.5	0.9968	339.9	0.9046	225.3	0.9853	296.2	0.9976	448.3	0.8341	1331.7	0.0000	302.0	0.9945	800.9	0.5840	287.9	1.0000	924.3	0.6597
4/5/07 1:30 AM	295.9	1.0000	828.7	1.0000	291.7	0.8954	289.4	0.9968	339.9	0.9046	225.3	0.9853	296.1	0.9976	440.2	0.8341	1336.9	0.0000	301.5	0.9945	801.9	0.5839	287.9	1.0000	928.4	0.6597
4/5/07 1:45 AM	294.6	1.0000	817.6	1.0000	291.8	0.8955	289.5	0.9968	339.8	0.9046	225.2	0.9853	296.1	0.9976	440.4	0.8341	1343.6	0.0000	301.8	0.9945	801.4	0.5839	288.0	1.0000	923.8	0.6597
4/5/07 2:00 AM	294.4	1.0000	830.4	1.0000	291.8	0.8955	289.4	0.9968	340.0	0.9046	225.3	0.9853	296.2	0.9975	440.7	0.8341	1330.1	0.0000	302.1	0.9945	800.8	0.5839	288.2	1.0000	926.5	0.6597
4/5/07 2:15 AM	294.3	1.0000	816.2	1.0000	291.8	0.8955	289.5	0.9968	339.9	0.9046	225.3	0.9853	296.1	0.9975	442.0	0.8341	1330.7	0.0000	302.4	0.9945	801.9	0.5838	288.0	1.0000	929.0	0.6597
4/5/07 2:30 AM	295.2	1.0000	833.8	1.0000	291.8	0.8955	289.5	0.9968	340.0	0.9046	225.2	0.9853	296.0	0.9975	445.4	0.8341	1331.6	0.0000	302.4	0.9944	802.1	0.5835	288.2	1.0000	921.1	0.6597
4/5/07 2:45 AM	294.9	1.0000	833.9	1.0000	291.9	0.8955	287.6	0.9968	340.0	0.9046	225.3	0.9853	296.0	0.9975	449.9	0.8341	1337.1	0.0000	302.4	0.9944	801.7	0.5829	288.2	1.0000	924.6	0.6597
4/5/07 3:00 AM	294.0	1.0000	832.0	1.0000	292.2	0.8955	287.6	0.9968	340.0	0.9046	225.3	0.9853	296.1	0.9975	440.1	0.8341	1342.9	0.0000	302.8	0.9944	801.7	0.5824	288.4	1.0000	927.9	0.6597
4/5/07 3:15 AM	293.5	1.0000	829.9	1.0000	292.0	0.8955	287.7	0.9968	340.8	0.9046	225.2	0.9853	296.0	0.9974	441.9	0.8341	1335.1	0.0000	303.4	0.9944	801.3	0.5819	288.6	1.0000	921.8	0.6597
4/5/07 3:30 AM	296.0	1.0000	825.2	1.0000	292.3	0.8955	287.6	0.9968	341.9	0.9046	225.4	0.9853	296.1	0.9974	446.3	0.8341	1335.3	0.0000	303.9	0.9944	801.1	0.5814	289.8	1.0000	923.6	0.6597
4/5/07 3:45 AM	295.1	1.0000	834.2	1.0000	292.6	0.8955	287.6	0.9968	340.1	0.9046	225.4	0.9853	295.6	0.9974	451.0	0.8342	1335.9	0.0000	303.9	0.9943	801.2	0.5808	290.7	1.0000	927.7	0.6597
4/5/07 4:00 AM	294.0	1.0000	836.4	1.0000	293.0	0.8955	287.6	0.9969	340.2	0.9046	225.4	0.9853	296.1	0.9974	441.2	0.8342	1338.9	0.0000	303.9	0.9943	801.7	0.5803	292.8	1.0000	922.6	0.6597
4/5/07 4:15 AM	294.4	1.0000	826.5	1.0000	293.3	0.8955	287.6	0.9969	340.0	0.9046	225.2	0.9853	296.2	0.9973	441.2	0.8342	1344.2	0.0000	304.1	0.9943	801.2	0.5798	294.3	1.0000	923.2	0.6597
4/5/07 4:30 AM	293.9	1.0000	823.1	1.0000	294.4	0.8955	287.6	0.9969	340.2	0.9046	225.2	0.9853	296.1	0.9973	442.0	0.8342	1334.8	0.0000	308.5	0.9943	800.7	0.5793	289.3	1.0000	927.3	0.6597
4/5/07 4:45 AM	297.1	1.0000	827.9	1.0000	295.2	0.8955	287.6	0.9969	340.1	0.9046	225.3	0.9853	296.1	0.9973	444.4	0.8342	1335.4	0.0000	301.8	0.9943	801.7	0.5787	289.4	1.0000	923.4	0.6597
4/5/07 5:00 AM	294.4	1.0000	831.6	1.0000	295.2	0.8955	287.6	0.9969	340.0	0.9046	225.3	0.9853	296.0	0.9973	448.5	0.8342	1335.9	0.0000	302.0	0.9942	801.6	0.5782	289.3	1.0000	925.4	0.6597
4/5/07 5:15 AM	293.3	1.0000	835.2	1.0000	295.1	0.8955	287.6	0.9969	340.1	0.9046	225.2	0.9853	296.0	0.9973	441.2	0.8342	1339.9	0.0000	301.9	0.9943	801.6	0.5777	289.0	1.0000	929.0	0.6597
4/5/07 5:30 AM	293.3	1.0000	835.2	1.0000	295.0	0.895																				

	TO029- BMS- HVAC- EV4120_4 _CFM	TO029- BMS- HVAC- EV4120_4 _Sash	TO029- BMS- HVAC- EV4120_6 _CFM	TO029- BMS- HVAC- EV4120_6 _Sash	TO029- BMS- HVAC- EV4150_4 _CFM	TO029- BMS- HVAC- EV4150_4 _Sash	TO029- BMS- HVAC- EV4150_6 _CFM	TO029- BMS- HVAC- EV4150_6 _Sash	TO029- BMS- HVAC- EV4180_4 _CFM	TO029- BMS- HVAC- EV4180_4 _Sash	TO029- BMS- HVAC- EV4180_6 _CFM	TO029- BMS- HVAC- EV4180_6 _Sash	TO029- BMS- HVAC- EV4210_6 _CFM	TO029- BMS- HVAC- EV4210_6 _Sash	TO029- BMS- HVAC- EV4220_4 _CFM	TO029- BMS- HVAC- EV4220_4 _Sash	TO029- BMS- HVAC- EV4220_6 _CFM	TO029- BMS- HVAC- EV4220_6 _Sash	TO029- BMS- HVAC- EV4250_4 _CFM	TO029- BMS- HVAC- EV4250_4 _Sash	TO029- BMS- HVAC- EV4250_6 _CFM	TO029- BMS- HVAC- EV4250_6 _Sash	TO029- BMS- HVAC- EV4280_4 _CFM	TO029- BMS- HVAC- EV4280_4 _Sash	TO029- BMS- HVAC- EV4280_6 _CFM	TO029- BMS- HVAC- EV4280_6 _Sash
4/5/07 10:45 AM	659.0	0.7216	1456.9	0.7501	293.8	0.9384	290.1	0.9966	387.3	0.8694	719.3	0.6000	292.5	0.9475	442.5	0.8371	1424.3	0.0000	301.7	0.9944	727.0	0.6145	285.8	1.0000	919.3	0.6597
4/5/07 11:00 AM	295.4	0.7858	1046.9	0.6340	293.9	0.9377	290.2	0.9966	641.1	0.8698	248.0	0.8654	292.5	0.9475	444.1	0.8372	1583.5	0.0000	301.3	0.9944	727.1	0.6157	288.2	1.0000	922.9	0.6597
4/5/07 11:15 AM	423.6	0.4277	830.7	0.7254	294.1	0.9371	526.7	0.9972	562.6	0.8702	225.4	0.8873	292.6	0.9475	786.0	0.4713	1339.5	0.0000	300.9	0.9944	727.1	0.6169	288.1	1.0000	920.3	0.6597
4/5/07 11:30 AM	292.6	0.6670	1073.2	0.7262	297.3	0.9365	289.5	0.9971	721.9	0.6976	443.4	0.8807	293.1	0.9476	783.8	0.4713	1324.5	0.0000	302.0	0.9944	726.7	0.6182	287.7	1.0000	923.9	0.6597
4/5/07 11:45 AM	294.0	1.0000	1489.7	0.6270	294.7	0.9359	289.0	0.9970	720.7	0.6976	267.5	0.8510	293.4	0.9476	774.7	0.4713	1385.7	0.0000	301.8	0.9944	727.9	0.6194	287.6	1.0000	910.0	0.6597
4/5/07 12:00 PM	293.2	0.4754	825.4	0.7318	293.6	0.9353	289.2	0.9969	1189.7	0.6975	268.8	0.8520	292.5	0.9476	782.3	0.4713	1331.4	0.0000	302.0	0.9943	726.7	0.6206	287.9	1.0000	918.2	0.6597
4/5/07 12:15 PM	293.8	0.9874	830.4	0.7313	293.2	0.9346	289.5	0.9968	710.3	0.6975	421.8	0.7246	293.0	0.9476	777.7	0.4713	1332.5	0.0000	302.8	0.9943	727.8	0.6219	288.1	1.0000	918.2	0.6597
4/5/07 12:30 PM	295.1	0.9910	830.2	0.7308	293.3	0.9340	289.5	0.9966	710.5	0.6975	421.9	0.7245	292.2	0.9476	785.2	0.4712	1340.7	0.0000	302.7	0.9943	727.7	0.6231	287.5	1.0000	925.7	0.6597
4/5/07 12:45 PM	294.6	0.9946	1098.1	0.6138	294.0	0.9334	289.4	0.9965	710.6	0.6975	501.6	0.7244	293.1	0.9477	776.4	0.4712	1325.6	0.0000	303.4	0.9943	727.2	0.6244	287.6	1.0000	926.1	0.6597
4/5/07 1:00 PM	294.0	0.9982	830.0	0.7211	293.7	0.9328	289.3	0.9964	715.9	0.6975	424.5	0.7244	292.8	0.9477	771.1	0.4712	1335.1	0.0000	303.1	0.9943	727.0	0.6256	287.6	1.0000	912.3	0.6597
4/5/07 1:15 PM	293.8	0.9995	832.4	0.7211	295.9	0.9322	543.6	0.5544	713.0	0.6975	424.5	0.7243	292.4	0.9477	782.9	0.4712	1329.2	0.0000	303.9	0.9943	727.9	0.6268	288.8	1.0000	913.2	0.6597
4/5/07 1:30 PM	435.9	0.8998	1059.4	0.7911	294.4	0.9316	286.8	0.9997	711.5	0.6975	420.7	0.7266	293.2	0.9477	774.0	0.4712	1584.2	0.0000	303.2	0.9943	727.9	0.6281	288.3	1.0000	918.0	0.6597
4/5/07 1:45 PM	294.0	1.0000	848.5	0.7229	291.7	0.8912	287.6	0.9979	713.0	0.6975	421.1	0.7248	293.2	0.9477	778.0	0.4712	1338.9	0.0000	300.0	0.9942	1116.8	0.6293	288.4	1.0000	925.5	0.6597
4/5/07 2:00 PM	742.5	0.3865	998.6	0.6528	290.8	0.8933	675.9	0.9513	713.4	0.6975	221.2	0.9092	292.8	0.9478	770.5	0.4711	1582.2	0.0000	299.9	0.9942	727.8	0.6293	288.8	1.0000	908.9	0.6597
4/5/07 2:15 PM	295.5	0.8716	1506.6	0.6529	289.7	0.8955	287.1	0.9974	713.9	0.6975	223.9	0.6654	292.5	0.9478	771.3	0.4711	1484.0	0.0000	299.4	0.9942	756.7	0.6293	288.4	1.0000	911.0	0.6597
4/5/07 2:30 PM	670.0	0.4499	995.1	0.6530	289.5	0.8976	290.1	0.9974	943.1	0.6975	224.1	0.9191	292.3	0.9478	777.0	0.4711	1331.6	0.0000	300.3	0.9942	728.4	0.6293	288.7	1.0000	913.9	0.6597
4/5/07 2:45 PM	293.3	1.0000	997.7	0.6531	494.5	0.8307	289.9	0.9822	717.0	0.6974	468.2	0.3720	292.3	0.9478	446.9	0.8370	1353.4	0.0000	299.9	0.9942	727.9	0.6293	286.8	1.0000	927.4	0.6597
4/5/07 3:00 PM	293.0	1.0000	1538.0	0.6532	1534.6	0.5780	290.1	0.9971	969.1	0.6597	286.5	0.9166	292.3	0.9479	439.5	0.7566	1338.6	0.0000	867.6	0.9942	727.7	0.6293	286.6	1.0000	928.9	0.6597
4/5/07 3:15 PM	293.7	1.0000	1537.4	0.6533	1630.3	0.5397	290.0	0.9970	579.9	0.7993	222.1	0.8789	292.8	0.9479	439.9	0.7556	1341.7	0.0000	300.6	0.9941	726.5	0.6293	287.3	1.0000	919.0	0.6597
4/5/07 3:30 PM	328.1	1.0000	993.2	0.6534	642.1	0.8287	290.0	0.9970	998.7	0.7334	221.4	0.7529	292.7	0.9479	441.6	0.8055	1329.1	0.0000	300.5	0.9941	727.4	0.6293	287.1	1.0000	909.4	0.6597
4/5/07 3:45 PM	294.1	1.0000	913.5	0.6866	288.2	0.8754	289.7	0.9969	643.0	0.7332	224.9	0.9641	292.9	0.9479	857.7	0.6306	1329.3	0.0000	300.8	0.9941	727.9	0.6293	287.4	1.0000	910.2	0.6597
4/5/07 4:00 PM	780.7	0.3360	912.5	0.6865	293.4	0.9206	289.9	0.9968	483.2	0.8159	221.0	0.9870	292.4	0.9479	440.4	0.7697	1326.1	0.0000	301.0	0.9941	727.1	0.6293	287.6	1.0000	913.9	0.6596
4/5/07 4:15 PM	295.4	0.6815	913.3	0.6865	292.8	0.9205	290.1	0.9967	744.4	0.8158	356.9	0.9865	292.1	0.9480	447.4	0.6219	1340.1	0.0000	300.4	0.9941	727.0	0.6293	287.2	1.0000	914.8	0.6596
4/5/07 4:30 PM	297.1	1.0000	912.9	0.6864	455.2	0.8046	290.1	0.9967	596.3	0.8158	223.9	0.9864	289.6	0.9480	442.1	0.8017	1332.9	0.0000	301.3	0.9941	726.7	0.6293	816.9	1.0000	927.2	0.6596
4/5/07 4:45 PM	656.2	0.4438	910.9	0.6863	457.0	0.8046	290.2	0.9966	530.1	0.7937	223.7	0.9865	292.2	0.9480	443.2	0.8014	1333.2	0.0000	300.8	0.9940	727.4	0.6293	288.0	1.0000	926.0	0.6596
4/5/07 5:00 PM	292.7	0.6176	913.5	0.6863	455.5	0.8045	290.1	0.9965	533.1	0.7936	224.3	0.9865	293.3	0.9479	442.1	0.8293	1329.8	0.0000	301.0	0.9940	727.3	0.6293	288.0	1.0000	927.7	0.6596
4/5/07 5:15 PM	293.7	1.0000	915.1	0.6862	455.7	0.8045	290.2	0.9965	533.0	0.7935	223.7	0.9865	293.0	0.9468	446.0	0.8288	1327.6	0.0000	300.6	0.9940	727.4	0.6293	287.9	1.0000	924.7	0.6596
4/5/07 5:30 PM	296.1	1.0000	826.6	0.9832	453.9	0.8045	286.0	0.9964	533.2	0.7934	224.1	0.9865	422.7	0.7611	443.7	0.8284	1327.9	0.0000	300.7	0.9940	726.6	0.6293	288.3	0.9019	925.4	0.6596
4/5/07 5:45 PM	293.8	1.0000	833.0	0.9832	451.4	0.8045	286.5	0.9963	532.9	0.7933	224.0	0.9866	412.8	0.7621	443.8	0.8280	1328.5	0.0000	300.9	0.9940	726.5	0.6293	289.8	0.7620	921.9	0.6596
4/5/07 6:00 PM	294.8	1.0000	831.4	0.9831	451.4	0.8045	286.5	0.9963	533.2	0.7992	224.3	0.9866	413.2	0.7631	445.1	0.8275	1332.2	0.0000	300.7	0.9940	727.2	0.6293	289.8	1.0000	913.4	0.6596
4/5/07 6:15 PM	295.0	1.0000	835.0	0.9831	451.6	0.8045	286.4	0.9962	399.0	0.8599	224.4	0.9866	294.5	0.9734	448.3	0.8271	1337.6	0.0000	300.9	0.9940	727.2	0.6293	290.2	1.0000	914.9	0.6596
4/5/07 6:30 PM	296.0	1.0000	833.1	0.9831	717.0	0.8045	286.2	0.9961	447.7	0.8599	224.6	0.9866	291.5	0.8380	450.6	0.8266	1343.9	0.0000	300.9	0.9941	726.1	0.6293	289.7	1.0000	910.6	0.6596
4/5/07 6:45 PM	294.5	1.0000	831.4	0.9831	454.4	0.8045	286.6	0.9960	396.8	0.8599	223.7	0.9867	291.9	0.8379	447.4	0.8262	1333.7	0.0000	301.4	0.8387	727.1	0.6293	290.2	1.0000	910.8	0.6596
4/5/07 7:00 PM	294.2	1.0000	829.5	0.9831	454.5	0.8045	291.5	0.9955	396.9	0.8598	223.6	0.9867	292.4	0.8379	450.8	0.8257	1340.7	0.0000	301.8	0.9946	727.2	0.6293	290.2	1.0000	922.4	0.6595
4/5/07 7:15 PM	296.3	1.0000	831.6	0.9830	454.2	0.8045	291.1	0.9955	399.5	0.8598	223.6	0.9867	292.4	0.8379	442.6	0.8253	1334.8	0.0000	300.9	0.9949	727.2	0.6293	290.1	1.0000	922.4	0.6595
4/5/07 7:30 PM	295.2	1.0000	833.2	0.9830	454.3	0.8045	291.6	0.9955	399.6	0.8598	223.7	0.9868	292.4	0.8379	442.6	0.8249	1335.0	0.0000	300.8	0.9948	727.7	0.6293	290.3	1.0000	925.7	0.6595
4/5/07 7:45 PM	293.8	1.0000	833.9	0.9830	454.3	0.8045	291.6	0.9956	399.6	0.8598	223.8	0.9868	292.3	0.8379	443.5	0.8244	1335.8	0.0000	300.9	0.9948	728.4	0.6293	290.4	1.0000	929.0	0.6595
4/5/07 8:00 PM	294.0	1.0000	833.7	0.9830	454.4	0.8045	291.4	0.9956	399.4	0.8597	223.6	0.9868	292.4	0.8378	445.6	0.8240	1337.2	0.0000	300.6	0.9948	727.2	0.6293	290.4	1.0000	920.4	0.6595
4/5/07 8:15 PM	296.6	1.0000	833.2	0.9830	454.3</																					

	TO029- BMS- HVAC- EV4120_4	TO029- BMS- HVAC- _Sash EV4120_4	TO029- BMS- HVAC- _CFM EV4120_6	TO029- BMS- HVAC- _Sash EV4120_6	TO029- BMS- HVAC- _CFM EV4150_4	TO029- BMS- HVAC- _Sash EV4150_4	TO029- BMS- HVAC- _CFM EV4150_6	TO029- BMS- HVAC- _Sash EV4150_6	TO029- BMS- HVAC- _CFM EV4180_4	TO029- BMS- HVAC- _Sash EV4180_4	TO029- BMS- HVAC- _CFM EV4180_6	TO029- BMS- HVAC- _Sash EV4180_6	TO029- BMS- HVAC- _CFM EV4210_6	TO029- BMS- HVAC- _Sash EV4210_6	TO029- BMS- HVAC- _CFM EV4220_4	TO029- BMS- HVAC- _Sash EV4220_4	TO029- BMS- HVAC- _CFM EV4220_6	TO029- BMS- HVAC- _Sash EV4220_6	TO029- BMS- HVAC- _CFM EV4250_4	TO029- BMS- HVAC- _Sash EV4250_4	TO029- BMS- HVAC- _CFM EV4250_6	TO029- BMS- HVAC- _Sash EV4250_6	TO029- BMS- HVAC- _CFM EV4280_4	TO029- BMS- HVAC- _Sash EV4280_4	TO029- BMS- HVAC- _CFM EV4280_6	TO029- BMS- HVAC- _Sash EV4280_6
4/6/07 1:30 AM	296.1	1.0000	834.5	0.9826	453.9	0.8043	288.0	0.9961	405.5	0.8592	225.3	0.9871	292.3	0.8374	446.0	0.8154	1343.1	0.0000	302.1	0.9942	727.4	0.6289	292.5	1.0000	924.2	0.6595
4/6/07 1:45 AM	294.4	1.0000	830.9	0.9826	453.8	0.8043	288.1	0.9961	405.9	0.8592	225.0	0.9870	292.2	0.8374	450.7	0.8154	1322.4	0.0000	302.1	0.9942	727.2	0.6289	293.8	1.0000	928.7	0.6595
4/6/07 2:00 AM	293.7	1.0000	834.7	0.9826	454.0	0.8043	288.2	0.9962	405.8	0.8592	225.2	0.9870	292.4	0.8374	441.1	0.8154	1323.0	0.0000	302.1	0.9942	727.1	0.6289	288.1	1.0000	921.1	0.6595
4/6/07 2:15 AM	294.3	1.0000	820.2	0.9827	454.0	0.8043	288.2	0.9962	405.8	0.8592	225.2	0.9869	292.4	0.8374	441.4	0.8154	1323.3	0.0000	302.2	0.9942	726.2	0.6289	289.0	1.0000	926.0	0.6595
4/6/07 2:30 AM	294.1	1.0000	827.8	0.9827	451.6	0.8042	288.2	0.9962	405.8	0.8592	225.2	0.9869	292.3	0.8374	442.0	0.8154	1324.7	0.0000	301.9	0.9941	727.1	0.6289	288.7	1.0000	927.1	0.6595
4/6/07 2:45 AM	293.5	1.0000	827.9	0.9827	452.2	0.8042	288.2	0.9963	405.9	0.8592	225.2	0.9868	292.4	0.8375	443.8	0.8154	1329.9	0.0000	302.1	0.9941	727.4	0.6288	288.9	1.0000	922.2	0.6595
4/6/07 3:00 AM	295.3	1.0000	826.8	0.9828	452.1	0.8042	289.0	0.5637	405.9	0.8592	225.2	0.9868	292.3	0.8375	447.9	0.8154	1337.1	0.0000	302.1	0.9941	727.2	0.6288	288.7	1.0000	926.3	0.6595
4/6/07 3:15 AM	294.3	1.0000	834.8	0.9828	451.9	0.8042	291.1	0.9960	405.8	0.8592	225.3	0.9867	292.4	0.8376	441.6	0.8154	1342.0	0.0000	302.4	0.9941	726.6	0.6288	288.8	1.0000	922.4	0.6595
4/6/07 3:30 AM	297.2	1.0000	832.0	0.9828	451.9	0.8042	291.1	0.9961	405.8	0.8592	225.3	0.9867	292.3	0.8377	441.8	0.8154	1324.8	0.0000	302.3	0.9942	727.4	0.6288	288.9	1.0000	922.6	0.6595
4/6/07 3:45 AM	297.7	1.0000	830.9	0.9829	452.0	0.8042	291.0	0.9961	405.8	0.8592	225.2	0.9867	292.4	0.8378	441.9	0.8155	1324.9	0.0000	302.0	0.9942	727.6	0.6288	289.3	1.0000	927.8	0.6595
4/6/07 4:00 AM	293.6	1.0000	827.3	0.9829	452.0	0.8042	291.1	0.9961	406.0	0.8592	225.2	0.9866	292.4	0.8379	443.0	0.8155	1325.6	0.0000	302.5	0.9942	726.9	0.6287	289.2	1.0000	923.0	0.6595
4/6/07 4:15 AM	293.5	1.0000	835.3	0.9829	452.0	0.8042	291.0	0.9961	405.8	0.8593	225.2	0.9866	292.3	0.8380	446.1	0.8155	1328.0	0.0000	302.9	0.9943	727.4	0.6287	289.7	1.0000	923.1	0.6595
4/6/07 4:30 AM	294.3	1.0000	824.4	0.9830	452.1	0.8042	291.1	0.9962	405.8	0.8593	225.2	0.9865	292.2	0.8380	450.1	0.8155	1332.9	0.0000	303.5	0.9943	727.0	0.6287	290.3	1.0000	927.7	0.6595
4/6/07 4:45 AM	295.2	1.0000	819.5	0.9830	452.1	0.8042	291.2	0.9962	405.9	0.8593	225.2	0.9865	292.3	0.8381	441.8	0.8155	1341.2	0.0000	303.9	0.9943	727.3	0.6287	291.7	1.0000	921.9	0.6595
4/6/07 5:00 AM	296.6	1.0000	817.8	0.9831	727.5	0.8042	291.1	0.9962	406.3	0.8593	225.2	0.9864	292.4	0.8382	441.9	0.8155	1326.8	0.0000	304.0	0.9944	726.7	0.6286	294.1	1.0000	925.6	0.6595
4/6/07 5:15 AM	293.7	1.0000	833.8	0.9831	453.2	0.8042	291.1	0.9962	406.9	0.8593	225.2	0.9864	292.3	0.8383	442.3	0.8155	1326.8	0.0000	308.1	0.9944	726.9	0.6286	289.6	1.0000	928.8	0.6595
4/6/07 5:30 AM	294.4	1.0000	828.9	0.9831	453.3	0.8042	291.0	0.9963	407.7	0.8593	225.2	0.9863	292.3	0.8384	444.3	0.8155	1327.3	0.0000	301.8	0.9945	727.1	0.6286	289.7	1.0000	922.9	0.6595
4/6/07 5:45 AM	294.3	1.0000	824.4	0.9832	453.2	0.8041	291.2	0.9963	406.4	0.8593	225.2	0.9863	292.2	0.8384	447.9	0.8155	1328.2	0.0000	301.8	0.9945	726.5	0.6283	289.6	1.0000	926.5	0.6596
4/6/07 6:00 AM	294.6	1.0000	823.9	0.9832	453.1	0.8041	291.1	0.9963	406.4	0.8593	225.2	0.9862	292.3	0.8385	441.1	0.8155	1331.7	0.0000	301.5	0.9945	726.2	0.6278	289.6	1.0000	923.2	0.6596
4/6/07 6:15 AM	296.2	1.0000	830.6	0.9832	453.4	0.8041	291.1	0.9963	400.4	0.8593	225.2	0.9862	292.2	0.8386	441.1	0.8155	1336.5	0.0000	301.3	0.9946	726.5	0.6274	289.7	1.0000	924.5	0.6596
4/6/07 6:30 AM	296.7	1.0000	834.9	0.9833	453.2	0.8041	291.0	0.9964	400.4	0.8593	223.3	0.9862	292.4	0.8387	441.4	0.8155	1344.1	0.0000	301.9	0.9946	726.6	0.6269	289.7	1.0000	929.0	0.6596
4/6/07 6:45 AM	293.6	1.0000	823.6	0.9833	457.9	0.8041	291.1	0.9964	400.4	0.8594	223.3	0.9861	291.9	0.8388	442.7	0.8155	1326.8	0.0000	301.5	0.9946	727.6	0.6264	289.7	1.0000	923.0	0.6596
4/6/07 7:00 AM	293.0	1.0000	833.4	0.8571	456.1	0.8041	291.1	0.9964	400.5	0.8594	223.2	0.9861	292.3	0.8388	445.6	0.8155	1326.9	0.0000	301.4	0.9947	727.5	0.6260	289.7	1.0000	927.2	0.6596
4/6/07 7:15 AM	293.9	1.0000	832.7	0.8568	452.4	0.8041	291.0	0.9964	401.3	0.8594	223.3	0.9860	292.3	0.8389	439.7	0.8155	1329.9	0.0000	301.4	0.9947	727.0	0.6255	289.8	1.0000	922.4	0.6596
4/6/07 7:30 AM	292.8	1.0000	845.8	0.8537	455.6	0.8041	291.1	0.9965	404.2	0.8594	223.3	0.9860	292.4	0.8390	445.8	0.8155	1333.0	0.0000	316.9	0.9902	727.4	0.6250	290.8	1.0000	926.0	0.6596
4/6/07 7:45 AM	295.4	1.0000	978.6	0.6595	454.2	0.8041	291.1	0.9965	404.9	0.8594	223.3	0.9859	292.2	0.8391	449.2	0.8155	1343.3	0.0000	302.2	0.9946	727.3	0.6246	292.4	1.0000	927.9	0.6596
4/6/07 8:00 AM	548.7	0.9932	983.3	0.6594	453.8	0.8041	288.6	0.9965	391.5	0.8660	477.8	0.9859	292.1	0.8392	442.9	0.8155	1334.9	0.0000	301.9	0.9945	727.4	0.6241	293.7	1.0000	922.3	0.6596
4/6/07 8:15 AM	1185.4	0.3655	1348.3	0.6593	453.8	0.8041	288.5	0.9965	386.8	0.8664	224.1	0.9858	291.9	0.8392	445.9	0.8155	1335.3	0.0000	302.2	0.9945	727.3	0.6236	288.5	1.0000	924.9	0.6596
4/6/07 8:30 AM	296.9	1.0000	1204.0	0.5649	453.8	0.8041	288.6	0.9966	385.2	0.8668	816.1	0.9347	291.8	0.8393	450.3	0.8155	1338.9	0.0000	301.8	0.9944	727.5	0.6232	288.8	1.0000	909.2	0.6596
4/6/07 8:45 AM	299.5	1.0000	1199.7	0.5655	454.4	0.8041	288.5	0.9966	639.5	0.8673	247.9	0.9752	292.2	0.8394	442.2	0.8155	1322.4	0.0000	301.8	0.9943	727.5	0.6227	308.7	0.7262	909.5	0.6596
4/6/07 9:00 AM	295.9	1.0000	1204.1	0.5661	457.4	0.8041	289.9	0.9976	425.4	0.8677	559.8	0.3922	292.3	0.8395	448.2	0.8155	1339.8	0.0000	300.9	0.9943	727.7	0.6222	289.9	1.0000	924.0	0.6596
4/6/07 9:15 AM	293.2	1.0000	833.4	0.8206	457.3	0.8041	289.6	0.9973	381.2	0.8681	224.4	0.9870	292.3	0.8396	439.6	0.8155	1327.8	0.0000	301.9	0.9942	727.3	0.6218	290.2	1.0000	925.9	0.6596
4/6/07 9:30 AM	292.1	1.0000	831.0	0.8216	457.6	0.8041	289.8	0.9970	383.5	0.8685	948.7	0.8458	292.4	0.8397	439.4	0.8155	1390.8	0.0000	304.3	0.9942	728.2	0.6213	290.3	1.0000	919.7	0.6596
4/6/07 9:45 AM	295.0	1.0000	821.6	0.8226	460.2	0.8041	286.1	0.9980	382.4	0.8689	1321.9	0.4017	569.8	0.6907	440.8	0.8155	1541.7	0.0000	304.0	0.9941	727.6	0.6208	290.0	1.0000	920.4	0.6596
4/6/07 10:00 AM	844.0	0.3688	826.1	0.8739	726.5	0.8041	286.6	0.9979	378.7	0.8694	251.0	0.9854	561.6	0.6907	570.8	0.5966	1322.8	0.0000	344.4	0.9950	783.1	0.6204	290.4	1.0000	919.1	0.6596
4/6/07 10:15 AM	738.9	0.5670	1537.3	0.5504	732.7	0.8041	289.1	0.9979	380.2	0.8698	1309.6	0.6467	554.0	0.6907	570.6	0.5965	1334.0	0.0000	303.6	0.9952	742.9	0.6199	720.0	0.7871	913.3	0.6596
4/6/07 10:30 AM	294.0	0.8458	1240.2	0.5513	453.5	0.8041	288.9	0.9978	1012.1	0.7516	222.7	0.9837	554.6	0.6907	571.7	0.5965	1318.1	0.0000	687.4	0.9949	463.0	0.8085	289.1	1.0000	922.5	0.6596
4/6/07 10:45 AM	1156.7	0.3887	822.2	0.7985	453.0	0.8041	289.0	0.9977	1022.8	0.7516	225.4	0.9858	546.2	0.6908	574.4	0.5965	1345.2	0.0000	302.9	0.9949	465.1	0.9062	288.0	0.8715	915.8	0.6596
4/6/07 11:00 AM	295.3	1.0000	1002.1	0.6529	453.0	0.804																				

	TO029- BMS- HVAC- EV4120_4 _CFM	TO029- BMS- HVAC- EV4120_4 _Sash	TO029- BMS- HVAC- EV4120_6 _CFM	TO029- BMS- HVAC- EV4120_6 _Sash	TO029- BMS- HVAC- EV4150_4 _CFM	TO029- BMS- HVAC- EV4150_4 _Sash	TO029- BMS- HVAC- EV4150_6 _CFM	TO029- BMS- HVAC- EV4150_6 _Sash	TO029- BMS- HVAC- EV4180_4 _CFM	TO029- BMS- HVAC- EV4180_4 _Sash	TO029- BMS- HVAC- EV4180_6 _CFM	TO029- BMS- HVAC- EV4180_6 _Sash	TO029- BMS- HVAC- EV4210_6 _CFM	TO029- BMS- HVAC- EV4210_6 _Sash	TO029- BMS- HVAC- EV4220_4 _CFM	TO029- BMS- HVAC- EV4220_4 _Sash	TO029- BMS- HVAC- EV4220_6 _CFM	TO029- BMS- HVAC- EV4220_6 _Sash	TO029- BMS- HVAC- EV4250_4 _CFM	TO029- BMS- HVAC- EV4250_4 _Sash	TO029- BMS- HVAC- EV4250_6 _CFM	TO029- BMS- HVAC- EV4250_6 _Sash	TO029- BMS- HVAC- EV4280_4 _CFM	TO029- BMS- HVAC- EV4280_4 _Sash	TO029- BMS- HVAC- EV4280_6 _CFM	TO029- BMS- HVAC- EV4280_6 _Sash
4/6/07 4:15 PM	292.9	0.8891	829.9	0.9905	454.4	0.8040	287.3	0.9973	533.2	0.8917	224.5	0.9865	685.5	0.6294	447.7	0.8383	1328.0	0.0000	301.0	0.9948	832.9	0.5647	293.0	1.0000	918.5	0.6597
4/6/07 4:30 PM	293.1	1.0000	831.1	0.9908	454.2	0.8002	287.2	0.9972	344.7	0.8917	222.5	0.9865	292.8	0.9222	440.3	0.8153	1338.0	0.0000	301.3	0.9949	832.6	0.5645	291.8	1.0000	923.7	0.6597
4/6/07 4:45 PM	293.7	1.0000	823.9	0.9911	454.4	0.7965	287.1	0.9972	347.3	0.8918	221.9	0.9866	293.0	0.9236	439.9	0.8153	1322.9	0.0000	305.2	0.9950	832.8	0.5643	291.6	1.0000	917.5	0.6597
4/6/07 5:00 PM	298.3	1.0000	835.3	0.9915	454.8	0.7928	287.2	0.9972	546.6	0.8918	226.7	0.9855	293.3	0.9250	442.1	0.8154	1343.4	0.0000	305.1	0.9950	833.4	0.5641	291.8	1.0000	921.5	0.6597
4/6/07 5:15 PM	293.3	1.0000	824.5	0.9918	667.9	0.7108	287.2	0.9972	634.2	0.7419	225.2	0.9859	293.4	0.9982	707.0	0.5107	1332.7	0.0000	304.9	0.9951	834.0	0.5640	1062.2	0.7124	922.8	0.6597
4/6/07 5:30 PM	293.5	1.0000	826.9	0.9921	668.0	0.7108	287.0	0.9971	634.8	0.7419	222.0	0.9864	293.5	0.9982	707.0	0.5107	1332.8	0.0000	305.3	0.9951	831.8	0.5638	290.2	1.0000	910.2	0.6597
4/6/07 5:45 PM	293.2	0.4980	815.5	0.9924	668.0	0.7108	287.4	0.9971	634.8	0.7419	225.9	0.9861	293.6	0.9981	707.4	0.5107	1333.8	0.0000	305.2	0.9951	833.9	0.5636	290.6	1.0000	915.3	0.6597
4/6/07 6:00 PM	291.6	1.0000	828.8	0.9928	668.0	0.7107	287.0	0.9971	381.8	0.8686	224.6	0.9859	293.3	0.9980	708.6	0.5106	1336.6	0.0000	305.1	0.9951	1612.3	0.4267	290.2	1.0000	922.8	0.6597
4/6/07 6:15 PM	294.3	1.0000	813.4	0.9931	668.0	0.7107	287.0	0.9970	509.1	0.8686	224.5	0.9857	293.4	0.9979	716.0	0.5106	1334.6	0.0000	302.7	0.9950	1421.7	0.5664	290.0	1.0000	922.7	0.6597
4/6/07 6:30 PM	292.7	1.0000	814.3	0.9934	931.4	0.7107	287.1	0.9970	388.0	0.8686	224.9	0.6270	293.6	0.9979	442.6	0.8434	1332.5	0.0000	302.4	0.9951	1025.7	0.4480	290.1	1.0000	926.3	0.6597
4/6/07 6:45 PM	294.7	1.0000	830.4	0.9937	670.5	0.7107	287.2	0.9970	384.4	0.8686	222.2	0.9860	293.5	0.9978	442.4	0.8434	1344.5	0.0000	654.8	0.7768	1025.1	0.4480	290.5	1.0000	920.1	0.6597
4/6/07 7:00 PM	293.4	1.0000	809.9	0.9940	670.3	0.7107	287.4	0.9970	384.4	0.8685	222.2	0.9859	293.0	0.9977	442.8	0.8434	1334.4	0.0000	301.6	0.9949	1025.7	0.4479	290.8	1.0000	912.9	0.6597
4/6/07 7:15 PM	296.5	1.0000	818.7	0.9944	670.4	0.7107	287.2	0.9969	384.5	0.8685	222.2	0.9858	293.5	0.9977	443.9	0.8434	1334.4	0.0000	301.4	0.9949	1025.8	0.4478	290.7	1.0000	913.3	0.6597
4/6/07 7:30 PM	293.8	1.0000	820.6	0.9947	670.0	0.7106	287.2	0.9969	384.6	0.8685	222.2	0.9857	293.6	0.9976	447.3	0.8434	1335.0	0.0000	301.9	0.9949	1026.1	0.4478	291.3	1.0000	916.1	0.6597
4/6/07 7:45 PM	294.5	1.0000	809.1	0.9950	670.4	0.7106	287.3	0.9969	384.4	0.8685	222.2	0.9856	293.4	0.9975	450.2	0.8434	1335.7	0.0000	305.4	0.9949	1026.2	0.4477	292.4	1.0000	920.1	0.6597
4/6/07 8:00 PM	294.0	1.0000	818.7	0.9953	670.6	0.7106	287.2	0.9969	384.4	0.8685	222.2	0.9855	293.5	0.9974	441.7	0.8434	1341.2	0.0000	305.2	0.9949	1025.8	0.4477	288.8	1.0000	921.6	0.6597
4/6/07 8:15 PM	294.1	1.0000	814.1	0.9957	670.1	0.7106	287.2	0.9968	384.4	0.8684	222.2	0.9854	293.5	0.9974	442.1	0.8433	1339.3	0.0000	305.5	0.9950	1025.9	0.4476	288.7	1.0000	921.9	0.6597
4/6/07 8:30 PM	293.7	1.0000	829.0	0.9960	670.2	0.7106	287.2	0.9968	384.4	0.8684	222.4	0.9853	293.6	0.9973	442.6	0.8433	1339.4	0.0000	305.6	0.9950	1025.6	0.4476	288.8	1.0000	927.4	0.6597
4/6/07 8:45 PM	295.9	1.0000	833.4	0.9963	670.5	0.7106	287.2	0.9968	385.8	0.8684	223.2	0.9858	705.5	0.6294	451.1	0.8433	1340.0	0.0000	302.8	0.9953	1026.2	0.4475	288.2	1.0000	918.8	0.6597
4/6/07 9:00 PM	294.0	1.0000	820.7	0.9966	670.1	0.7105	287.2	0.9967	385.8	0.8684	223.2	0.9858	690.1	0.6294	441.1	0.8433	1334.3	0.0000	302.8	0.9953	1026.1	0.4475	290.3	1.0000	914.5	0.6597
4/6/07 9:15 PM	294.2	1.0000	819.3	0.9969	670.6	0.7105	287.2	0.9967	385.8	0.8684	223.2	0.9858	690.1	0.6294	441.4	0.8433	1334.6	0.0000	302.9	0.9953	1026.4	0.4474	290.4	1.0000	916.4	0.6597
4/6/07 9:30 PM	294.7	1.0000	826.5	0.9973	670.3	0.7105	287.3	0.9967	385.8	0.8683	223.2	0.9858	689.8	0.6294	442.0	0.8433	1334.9	0.0000	302.9	0.9953	1026.0	0.4473	290.2	1.0000	921.3	0.6597
4/6/07 9:45 PM	293.6	0.8546	822.7	0.9976	670.4	0.7105	287.1	0.9967	385.6	0.8683	223.6	0.9858	690.0	0.6294	443.7	0.8433	1335.8	0.0000	302.7	0.9953	1026.4	0.4473	289.7	1.0000	919.9	0.6597
4/6/07 10:00 PM	293.8	1.0000	827.5	0.9979	673.0	0.7105	287.3	0.9966	388.8	0.8683	225.6	0.9858	685.0	0.6293	447.6	0.8433	1339.0	0.0000	302.2	0.9953	1025.2	0.4472	289.7	1.0000	922.3	0.6597
4/6/07 10:15 PM	293.8	1.0000	828.0	0.9982	673.0	0.7105	287.4	0.9966	388.8	0.8683	225.9	0.9858	684.6	0.6293	443.9	0.8433	1344.1	0.0000	302.4	0.9953	1026.2	0.4472	289.8	1.0000	926.7	0.6597
4/6/07 10:30 PM	294.0	1.0000	817.7	0.9985	673.2	0.7104	287.7	0.6931	388.8	0.8683	225.9	0.9858	684.9	0.6293	441.6	0.8432	1333.3	0.0000	302.9	0.9953	1026.4	0.4471	289.4	1.0000	924.3	0.6597
4/6/07 10:45 PM	294.5	1.0000	822.2	0.9989	673.0	0.7104	290.9	0.9960	388.8	0.8682	225.9	0.9858	673.8	0.6293	441.7	0.8432	1334.0	0.0000	302.5	0.9953	1026.1	0.4471	290.3	1.0000	926.9	0.6597
4/6/07 11:00 PM	294.1	1.0000	824.2	0.9992	673.3	0.7104	290.8	0.9961	388.8	0.8682	225.8	0.9858	674.0	0.6293	442.9	0.8432	1334.9	0.0000	303.1	0.9953	1025.6	0.4470	290.0	1.0000	921.7	0.6597
4/6/07 11:15 PM	295.0	1.0000	817.6	0.9995	673.1	0.7104	290.8	0.9961	388.8	0.8682	225.8	0.9857	674.0	0.6293	445.9	0.8432	1335.5	0.0000	303.4	0.9953	1025.7	0.4469	290.9	1.0000	921.9	0.6597
4/6/07 11:30 PM	293.5	1.0000	820.9	0.9998	673.0	0.7104	290.8	0.9961	388.3	0.8682	225.7	0.9857	674.0	0.6293	449.9	0.8432	1340.2	0.0000	303.4	0.9953	1025.8	0.4469	292.5	1.0000	927.1	0.6597
4/6/07 11:45 PM	294.5	1.0000	829.5	1.0000	673.1	0.7104	290.8	0.9961	388.8	0.8682	225.8	0.9857	673.8	0.6293	441.7	0.8432	1335.2	0.0000	303.4	0.9953	1025.2	0.4468	294.6	1.0000	918.3	0.6597
4/7/07 12:00 AM	293.8	1.0000	814.4	1.0000	673.2	0.7104	290.8	0.9962	388.8	0.8681	225.8	0.9857	674.0	0.6292	441.9	0.8432	1335.2	0.0000	304.8	0.9953	1024.8	0.4468	291.2	1.0000	923.2	0.6597
4/7/07 12:15 AM	293.5	1.0000	813.7	1.0000	673.6	0.7103	290.8	0.9962	388.8	0.8681	225.8	0.9857	673.9	0.6292	442.5	0.8432	1336.1	0.0000	305.2	0.9953	1025.8	0.4467	291.2	1.0000	924.8	0.6597
4/7/07 12:30 AM	293.5	1.0000	829.8	1.0000	674.2	0.7103	290.7	0.9962	388.8	0.8681	225.8	0.9857	673.3	0.6292	444.3	0.8431	1342.7	0.0000	305.7	0.9953	1026.5	0.4467	291.7	1.0000	920.9	0.6597
4/7/07 12:45 AM	295.0	1.0000	827.4	1.0000	674.6	0.7103	290.8	0.9962	388.8	0.8681	225.8	0.9857	673.4	0.6292	448.2	0.8431	1323.0	0.0000	305.8	0.9953	1026.2	0.4466	293.6	1.0000	920.9	0.6597
4/7/07 1:00 AM	293.7	1.0000	826.4	1.0000	675.5	0.7103	290.5	0.9963	388.9	0.8681	225.8	0.9857	674.0	0.6292	441.6	0.8431	1323.3	0.0000	302.5	0.9953	1026.7	0.4465	288.7	1.0000	926.1	0.6597
4/7/07 1:15 AM	299.2	1.0000	829.6	1.0000	677.8	0.7103	290.7	0.9963	388.8	0.8680	225.7	0.9857	674.0	0.6292	441.8	0.8431	1323.9	0.0000	301.8	0.9953	1025.4	0.4465	288.7	1.0000	928.5	0.6597
4/7/07 1:30 AM	293.6	1.0000	814.1	1.0000	679.5	0.7103	290.6	0.9963	388.8	0.8680	225.8	0.9857	673.8	0.6292	441.8	0.8431	1327.1	0.0000	302.4	0.9953	1026.0	0.4464	288.6	1.0000	919.4	0.6597
4/7/07 1:45 AM	297.8	1.0000	820.7																							

	TO029-BMS-HVAC-EV4120_4_CFM	TO029-BMS-HVAC-EV4120_4_Sash	TO029-BMS-HVAC-EV4120_6_CFM	TO029-BMS-HVAC-EV4120_6_Sash	TO029-BMS-HVAC-EV4150_4_CFM	TO029-BMS-HVAC-EV4150_4_Sash	TO029-BMS-HVAC-EV4150_6_CFM	TO029-BMS-HVAC-EV4150_6_Sash	TO029-BMS-HVAC-EV4180_4_CFM	TO029-BMS-HVAC-EV4180_4_Sash	TO029-BMS-HVAC-EV4180_6_CFM	TO029-BMS-HVAC-EV4180_6_Sash	TO029-BMS-HVAC-EV4210_6_CFM	TO029-BMS-HVAC-EV4210_6_Sash	TO029-BMS-HVAC-EV4220_4_CFM	TO029-BMS-HVAC-EV4220_4_Sash	TO029-BMS-HVAC-EV4220_6_CFM	TO029-BMS-HVAC-EV4220_6_Sash	TO029-BMS-HVAC-EV4250_4_CFM	TO029-BMS-HVAC-EV4250_4_Sash	TO029-BMS-HVAC-EV4250_6_CFM	TO029-BMS-HVAC-EV4250_6_Sash	TO029-BMS-HVAC-EV4280_4_CFM	TO029-BMS-HVAC-EV4280_4_Sash	TO029-BMS-HVAC-EV4280_6_CFM	TO029-BMS-HVAC-EV4280_6_Sash
4/7/07 7:00 AM	293.9	1.0000	829.7	1.0000	669.3	0.7103	291.6	0.9962	389.3	0.8683	225.8	0.9856	654.4	0.6289	441.8	0.8431	1342.0	0.0000	301.9	0.9954	1026.6	0.4463	291.7	1.0000	921.4	0.6597
4/7/07 7:15 AM	293.4	1.0000	821.7	1.0000	671.0	0.7103	291.4	0.9962	389.2	0.8683	225.8	0.9856	654.6	0.6289	442.7	0.8431	1343.2	0.0000	302.0	0.9954	1026.3	0.4463	292.6	1.0000	925.8	0.6597
4/7/07 7:30 AM	295.5	1.0000	817.8	1.0000	671.8	0.7103	291.6	0.9962	389.4	0.8684	225.8	0.9857	654.5	0.6289	445.7	0.8431	1345.0	0.0000	303.3	0.9954	1026.5	0.4463	288.9	1.0000	928.5	0.6598
4/7/07 7:45 AM	293.2	1.0000	814.2	1.0000	674.4	0.7103	291.6	0.9963	389.3	0.8684	225.8	0.9857	654.5	0.6289	450.1	0.8431	1339.2	0.0000	303.3	0.9954	1026.7	0.4463	288.7	1.0000	919.7	0.6598
4/7/07 8:00 AM	295.7	1.0000	829.3	1.0000	675.3	0.7103	291.5	0.9963	389.4	0.8684	225.8	0.9857	654.4	0.6289	441.6	0.8431	1340.3	0.0000	307.2	0.9954	1026.2	0.4463	289.1	1.0000	922.4	0.6598
4/7/07 8:15 AM	296.4	1.0000	821.0	1.0000	675.7	0.7103	291.4	0.9963	389.3	0.8684	225.8	0.9857	654.6	0.6289	441.8	0.8431	1342.4	0.0000	302.4	0.9954	1026.4	0.4463	289.3	1.0000	926.6	0.6598
4/7/07 8:30 AM	294.2	1.0000	829.5	1.0000	675.9	0.7103	291.5	0.9963	389.6	0.8684	225.8	0.9857	654.5	0.6289	442.1	0.8432	1343.6	0.0000	302.9	0.9954	1026.2	0.4463	289.1	1.0000	924.8	0.6598
4/7/07 8:45 AM	295.5	1.0000	822.4	1.0000	678.4	0.7103	291.5	0.9963	389.8	0.8684	225.6	0.9857	654.4	0.6288	444.0	0.8432	1339.8	0.0000	302.9	0.9954	1025.8	0.4463	289.0	1.0000	925.8	0.6598
4/7/07 9:00 AM	295.2	1.0000	823.3	1.0000	672.4	0.7103	291.6	0.9963	390.8	0.8684	225.8	0.9857	654.4	0.6288	447.9	0.8432	1339.9	0.0000	302.9	0.9954	1026.1	0.4463	289.1	1.0000	925.3	0.6598
4/7/07 9:15 AM	294.1	1.0000	823.4	1.0000	671.7	0.7103	291.6	0.9964	389.3	0.8685	225.8	0.9857	654.5	0.6288	441.8	0.8432	1341.3	0.0000	303.0	0.9954	1026.5	0.4463	289.4	1.0000	923.9	0.6598
4/7/07 9:30 AM	296.5	1.0000	811.9	1.0000	671.8	0.7103	291.6	0.9964	389.3	0.8685	225.8	0.9857	654.4	0.6288	441.8	0.8432	1342.8	0.0000	302.9	0.9954	1026.3	0.4463	289.2	1.0000	927.4	0.6599
4/7/07 9:45 AM	293.8	1.0000	810.6	1.0000	671.7	0.7103	291.5	0.9964	389.4	0.8685	225.8	0.9857	654.6	0.6288	442.2	0.8432	1344.7	0.0000	303.0	0.9954	1027.0	0.4463	289.6	1.0000	923.4	0.6599
4/7/07 10:00 AM	293.5	1.0000	826.0	1.0000	671.8	0.7103	291.6	0.9964	389.7	0.8685	224.5	0.9857	654.4	0.6288	442.9	0.8432	1339.8	0.0000	303.0	0.9954	1026.1	0.4463	290.7	1.0000	924.9	0.6599
4/7/07 10:15 AM	293.5	1.0000	822.4	1.0000	671.5	0.7103	291.5	0.9964	389.8	0.8685	224.2	0.9858	654.5	0.6288	446.0	0.8432	1340.7	0.0000	303.3	0.9954	1026.5	0.4463	293.2	1.0000	928.5	0.6599
4/7/07 10:30 AM	293.2	1.0000	831.7	1.0000	671.6	0.7103	291.6	0.9965	389.8	0.8685	224.4	0.9858	654.6	0.6288	450.8	0.8432	1342.5	0.0000	303.0	0.9954	1025.8	0.4463	294.6	1.0000	925.0	0.6599
4/7/07 10:45 AM	295.6	1.0000	832.5	1.0000	669.0	0.7103	291.6	0.9965	389.8	0.8685	224.3	0.9858	654.5	0.6287	442.0	0.8432	1343.8	0.0000	304.1	0.9954	1026.7	0.4463	289.8	1.0000	926.8	0.6599
4/7/07 11:00 AM	293.6	1.0000	827.5	1.0000	669.3	0.7103	291.6	0.9965	389.9	0.8685	224.4	0.9858	654.5	0.6287	442.2	0.8432	1336.2	0.0000	305.1	0.9954	1025.6	0.4463	289.9	1.0000	921.6	0.6599
4/7/07 11:15 AM	297.3	1.0000	820.1	1.0000	669.3	0.7103	291.1	0.9965	389.9	0.8685	224.4	0.9858	654.6	0.6287	442.8	0.8432	1336.0	0.0000	305.2	0.9954	1025.9	0.4463	290.0	1.0000	920.0	0.6599
4/7/07 11:30 AM	293.9	1.0000	830.4	1.0000	669.3	0.7104	291.5	0.9965	390.1	0.8684	224.4	0.9858	654.5	0.6287	445.3	0.8432	1336.6	0.0000	300.9	0.9954	1026.7	0.4463	289.9	1.0000	924.7	0.6600
4/7/07 11:45 AM	296.7	1.0000	826.1	1.0000	669.5	0.7104	291.6	0.9965	390.5	0.8684	224.3	0.9858	654.1	0.6287	448.7	0.8432	1337.4	0.0000	300.9	0.9954	1026.5	0.4463	290.0	1.0000	928.0	0.6600
4/7/07 12:00 PM	294.5	1.0000	830.8	1.0000	669.5	0.7104	291.5	0.9966	388.2	0.8684	224.4	0.9858	654.5	0.6287	442.2	0.8432	1341.9	0.0000	300.3	0.9954	1025.7	0.4463	290.0	1.0000	924.1	0.6600
4/7/07 12:15 PM	293.4	1.0000	811.4	1.0000	669.5	0.7104	291.6	0.9966	388.3	0.8684	224.4	0.9858	653.9	0.6287	442.2	0.8432	1335.4	0.0000	301.0	0.9954	1025.9	0.4463	290.2	1.0000	927.2	0.6600
4/7/07 12:30 PM	297.3	1.0000	833.2	0.9189	669.0	0.7104	291.4	0.9966	388.3	0.8684	224.3	0.9858	654.5	0.6287	442.4	0.8432	1335.4	0.0000	300.5	0.9954	1025.4	0.4463	290.3	1.0000	924.2	0.6600
4/7/07 12:45 PM	293.7	0.9857	831.7	0.9190	669.4	0.7104	291.4	0.9966	388.4	0.8684	224.3	0.9858	653.9	0.6287	443.9	0.8432	1336.0	0.0000	301.1	0.9954	1025.1	0.4463	290.3	1.0000	924.7	0.6600
4/7/07 1:00 PM	294.3	1.0000	832.9	0.9190	669.8	0.7104	291.6	0.9966	388.4	0.8684	224.4	0.9858	654.6	0.6287	447.8	0.8432	1337.2	0.0000	300.9	0.9954	1025.5	0.4463	290.7	1.0000	928.3	0.6600
4/7/07 1:15 PM	294.6	1.0000	834.5	0.9191	670.0	0.7104	291.6	0.9966	388.4	0.8684	224.3	0.9858	654.5	0.6286	451.8	0.8432	1343.0	0.0000	301.1	0.9954	1025.8	0.4463	291.6	1.0000	922.8	0.6600
4/7/07 1:30 PM	294.4	1.0000	831.6	0.9192	671.0	0.7104	291.6	0.9966	388.4	0.8684	225.7	0.9858	654.6	0.6286	440.6	0.8432	1334.9	0.0000	301.3	0.9954	1026.7	0.4463	293.6	1.0000	926.2	0.6601
4/7/07 1:45 PM	294.0	1.0000	835.0	0.9192	672.0	0.7104	291.5	0.9966	388.3	0.8684	225.8	0.9858	654.6	0.6286	440.8	0.8432	1334.9	0.0000	301.9	0.9954	1026.7	0.4463	290.2	1.0000	922.5	0.6601
4/7/07 2:00 PM	294.1	1.0000	834.3	0.9193	675.5	0.7104	291.5	0.9966	388.2	0.8684	225.8	0.9858	654.1	0.6286	441.8	0.8432	1335.3	0.0000	302.7	0.9954	1025.9	0.4463	287.1	1.0000	923.1	0.6601
4/7/07 2:15 PM	297.5	1.0000	835.4	0.9194	1036.7	0.7104	291.6	0.9967	388.4	0.8684	225.8	0.9858	654.4	0.6286	444.3	0.8432	1336.8	0.0000	303.0	0.9954	1025.6	0.4463	287.2	1.0000	927.5	0.6601
4/7/07 2:30 PM	296.2	1.0000	828.3	0.9194	665.6	0.7105	291.6	0.9967	388.3	0.8684	225.8	0.9858	654.6	0.6286	448.6	0.8432	1342.2	0.0000	307.2	0.9954	1027.0	0.4463	287.3	1.0000	919.2	0.6600
4/7/07 2:45 PM	298.0	1.0000	822.9	0.9195	666.0	0.7105	291.6	0.9967	388.2	0.8683	225.8	0.9858	654.0	0.6286	441.0	0.8432	1335.4	0.0000	299.4	0.9954	1025.7	0.4463	287.4	1.0000	919.5	0.6600
4/7/07 3:00 PM	295.8	1.0000	818.2	0.9196	665.5	0.7105	291.6	0.9967	388.3	0.8683	225.8	0.9858	654.5	0.6286	441.2	0.8432	1335.2	0.0000	306.0	0.9954	1026.1	0.4463	287.7	1.0000	921.3	0.6600
4/7/07 3:15 PM	293.7	1.0000	833.3	0.9196	665.5	0.7105	291.6	0.9967	388.3	0.8683	225.7	0.9858	654.5	0.6286	441.6	0.8432	1336.1	0.0000	306.0	0.9954	1026.3	0.4463	287.6	1.0000	925.2	0.6600
4/7/07 3:30 PM	294.2	1.0000	815.6	0.9197	665.6	0.7105	291.6	0.9967	388.2	0.8683	225.8	0.9858	654.4	0.6286	443.6	0.8432	1339.2	0.0000	307.2	0.9954	1025.5	0.4463	287.7	1.0000	924.8	0.6600
4/7/07 3:45 PM	293.8	1.0000	828.0	0.9197	665.9	0.7105	291.4	0.9967	388.4	0.8683	225.6	0.9858	654.5	0.6286	446.6	0.8432	1343.3	0.0000	305.9	0.9954	1026.8	0.4463	287.6	1.0000	925.9	0.6600
4/7/07 4:00 PM	295.5	1.0000	816.5	0.9198	665.6	0.7105	291.6	0.9967	388.3	0.8683	225.8	0.9858	654.5	0.6286	451.0	0.8432	1329.7	0.0000	306.2	0.9954	1026.6	0.4463	288.4	1.0000	928.5	0.6600
4/7/07 4:15 PM	294.1	1.0000	830.7	0.9199	665.8	0.7105	291.6	0.9967	388.4	0.8683	230.7	0.9858	654.1	0.6286	441.2	0.8432	1329.9	0.0000	306.4	0.9954	1026.4	0.4463	289.9	1.0000	925.5	0.6600
4/7/07 4:30 PM	293.9	1.0000	821.9	0.9199	665.9	0.7105	291.6	0.9967	388.4	0.8683	226.7	0.9858	654.5	0.6286	441.2	0.8432	1330.9	0.0000	306.2	0.9954	1026.2	0.4463	291.7	1.0000	927.3	0.6600
4/7/07 4:45 PM	294.4	1.0000	822.2	0.9200	666.0	0.7105																				

	TO029- BMS- HVAC- EV4120_4	TO029- BMS- HVAC- _Sash EV4120_4	TO029- BMS- HVAC- _CFM EV4120_6	TO029- BMS- HVAC- _Sash EV4120_6	TO029- BMS- HVAC- _CFM EV4150_4	TO029- BMS- HVAC- _Sash EV4150_4	TO029- BMS- HVAC- _CFM EV4150_6	TO029- BMS- HVAC- _Sash EV4150_6	TO029- BMS- HVAC- _CFM EV4180_4	TO029- BMS- HVAC- _Sash EV4180_4	TO029- BMS- HVAC- _CFM EV4180_6	TO029- BMS- HVAC- _Sash EV4180_6	TO029- BMS- HVAC- _CFM EV4210_6	TO029- BMS- HVAC- _Sash EV4210_6	TO029- BMS- HVAC- _CFM EV4220_4	TO029- BMS- HVAC- _Sash EV4220_4	TO029- BMS- HVAC- _CFM EV4220_6	TO029- BMS- HVAC- _Sash EV4220_6	TO029- BMS- HVAC- _CFM EV4250_4	TO029- BMS- HVAC- _Sash EV4250_4	TO029- BMS- HVAC- _CFM EV4250_6	TO029- BMS- HVAC- _Sash EV4250_6	TO029- BMS- HVAC- _CFM EV4280_4	TO029- BMS- HVAC- _Sash EV4280_4	TO029- BMS- HVAC- _CFM EV4280_6	TO029- BMS- HVAC- _Sash EV4280_6
4/7/07 9:45 PM	297.1	1.0000	830.2	0.9209	672.8	0.7105	291.5	0.9969	410.8	0.8560	224.0	0.9858	654.6	0.6286	441.1	0.8432	1321.3	0.0000	307.8	0.9953	1025.8	0.4463	287.9	1.0000	922.4	0.6597
4/7/07 10:00 PM	295.6	1.0000	823.8	0.9209	672.6	0.7105	291.4	0.9969	413.0	0.8560	223.8	0.9858	654.6	0.6286	441.2	0.8432	1321.8	0.0000	309.1	0.9953	1026.1	0.4463	287.9	1.0000	924.9	0.6597
4/7/07 10:15 PM	295.4	1.0000	834.3	0.9209	672.6	0.7105	291.5	0.9969	414.2	0.8560	224.0	0.9858	654.4	0.6286	441.9	0.8432	1322.3	0.0000	300.4	0.9952	1026.0	0.4463	288.6	1.0000	928.4	0.6597
4/7/07 10:30 PM	293.7	1.0000	813.5	0.9209	673.2	0.7105	291.6	0.9969	413.4	0.8560	223.9	0.9858	654.5	0.6286	444.0	0.8432	1325.4	0.0000	300.5	0.9952	1025.8	0.4463	288.6	1.0000	921.8	0.6597
4/7/07 10:45 PM	298.6	1.0000	827.1	0.9209	673.9	0.7105	291.5	0.9969	413.5	0.8560	223.9	0.9858	654.3	0.6286	448.7	0.8432	1331.3	0.0000	300.9	0.9952	1026.5	0.4464	288.8	1.0000	925.7	0.6597
4/7/07 11:00 PM	294.8	1.0000	821.9	0.9209	674.5	0.7105	291.6	0.9969	413.6	0.8559	224.0	0.9858	654.6	0.6286	442.1	0.8432	1338.9	0.0000	300.3	0.9952	1025.6	0.4464	289.8	1.0000	928.6	0.6597
4/7/07 11:15 PM	294.4	1.0000	834.8	0.9209	675.0	0.7105	291.6	0.9969	413.6	0.8559	224.0	0.9858	654.6	0.6286	442.2	0.8432	1335.8	0.0000	301.0	0.9952	1026.3	0.4464	291.6	1.0000	924.2	0.6597
4/7/07 11:30 PM	293.6	1.0000	831.2	0.9209	677.4	0.7105	291.5	0.9969	413.6	0.8559	223.9	0.9858	654.5	0.6286	442.5	0.8432	1336.0	0.0000	300.8	0.9951	1026.0	0.4464	288.7	1.0000	927.2	0.6597
4/7/07 11:45 PM	293.9	1.0000	833.5	0.9209	679.0	0.7105	291.5	0.9969	413.6	0.8559	224.0	0.9858	654.5	0.6286	443.5	0.8432	1336.6	0.0000	301.4	0.9951	1025.9	0.4464	288.8	1.0000	923.6	0.6597
4/8/07 12:00 AM	294.7	1.0000	820.4	0.9209	670.0	0.7105	291.5	0.9969	413.5	0.8559	224.1	0.9858	654.6	0.6286	446.6	0.8432	1337.4	0.0000	301.4	0.9951	1026.2	0.4464	288.8	1.0000	925.5	0.6597
4/8/07 12:15 AM	293.7	1.0000	837.1	0.9209	670.0	0.7105	291.5	0.9969	413.6	0.8558	224.0	0.9858	654.4	0.6286	450.2	0.8432	1343.0	0.0000	301.4	0.9951	1026.3	0.4464	289.0	1.0000	928.8	0.6597
4/8/07 12:30 AM	295.0	1.0000	820.1	0.9209	670.0	0.7105	291.4	0.9969	413.5	0.8558	224.2	0.9858	654.5	0.6286	441.8	0.8432	1334.6	0.0000	301.4	0.9951	1026.2	0.4464	289.0	1.0000	922.5	0.6597
4/8/07 12:45 AM	297.2	1.0000	829.3	0.9209	670.0	0.7105	291.6	0.9969	413.5	0.8558	224.2	0.9858	654.6	0.6286	441.7	0.8432	1334.6	0.0000	301.9	0.9950	1026.2	0.4464	288.7	1.0000	926.4	0.6597
4/8/07 1:00 AM	294.7	1.0000	822.1	0.9208	670.0	0.7105	291.6	0.9969	413.6	0.8558	224.0	0.9858	654.5	0.6286	442.1	0.8432	1335.3	0.0000	302.5	0.9950	1026.6	0.4464	288.7	1.0000	927.1	0.6597
4/8/07 1:15 AM	295.6	1.0000	822.9	0.9208	670.1	0.7105	291.4	0.9969	413.7	0.8558	223.8	0.9858	654.6	0.6286	444.1	0.8432	1336.3	0.0000	305.5	0.9950	1026.3	0.4464	288.6	1.0000	923.0	0.6597
4/8/07 1:30 AM	293.6	1.0000	833.0	0.9208	670.5	0.7105	291.6	0.9969	413.4	0.8557	224.0	0.9858	654.5	0.6286	448.2	0.8432	1341.8	0.0000	307.1	0.9950	1026.2	0.4464	288.9	1.0000	927.4	0.6597
4/8/07 1:45 AM	297.9	1.0000	821.1	0.9208	670.9	0.7105	291.6	0.9969	413.5	0.8557	224.0	0.9858	654.4	0.6286	441.6	0.8432	1338.0	0.0000	308.8	0.9950	1026.6	0.4464	289.4	1.0000	921.9	0.6597
4/8/07 2:00 AM	295.8	1.0000	831.1	0.9208	669.1	0.7105	290.5	0.9960	413.6	0.8557	223.9	0.9858	654.1	0.6286	441.7	0.8432	1338.1	0.0000	301.0	0.9949	1027.0	0.4464	289.5	1.0000	923.2	0.6597
4/8/07 2:15 AM	297.5	1.0000	827.3	0.9208	669.4	0.7104	290.3	0.9961	413.5	0.8557	224.2	0.9858	654.1	0.6286	441.8	0.8432	1339.2	0.0000	301.2	0.9949	1025.9	0.4464	290.0	1.0000	927.8	0.6597
4/8/07 2:30 AM	294.4	1.0000	835.9	0.9208	669.4	0.7104	290.4	0.9961	413.6	0.8557	223.9	0.9858	654.6	0.6286	442.4	0.8432	1340.3	0.0000	300.8	0.9949	1025.4	0.4464	292.0	1.0000	924.0	0.6597
4/8/07 2:45 AM	295.7	1.0000	832.5	0.9208	669.0	0.7104	290.6	0.9961	413.6	0.8557	224.1	0.9858	654.5	0.6286	445.1	0.8432	1343.6	0.0000	300.6	0.9949	1026.1	0.4464	287.6	1.0000	925.9	0.6597
4/8/07 3:00 AM	294.2	1.0000	825.0	0.9208	669.2	0.7104	290.4	0.9961	413.6	0.8557	224.0	0.9858	654.2	0.6286	449.3	0.8432	1332.4	0.0000	301.2	0.9949	1025.7	0.4464	287.5	1.0000	928.4	0.6597
4/8/07 3:15 AM	294.8	1.0000	823.3	0.9208	669.9	0.7104	290.5	0.9961	413.7	0.8557	223.9	0.9858	654.5	0.6286	441.0	0.8432	1332.3	0.0000	301.1	0.9948	1026.3	0.4464	287.7	1.0000	923.9	0.6597
4/8/07 3:30 AM	295.4	1.0000	836.2	0.9208	670.4	0.7104	290.5	0.9961	414.0	0.8557	223.9	0.9858	653.1	0.6286	440.9	0.8432	1333.4	0.0000	301.1	0.9948	1026.3	0.4464	287.3	1.0000	926.9	0.6597
4/8/07 3:45 AM	296.9	1.0000	823.6	0.9208	671.0	0.7103	290.5	0.9962	414.5	0.8558	224.0	0.9858	654.5	0.6286	441.4	0.8432	1334.2	0.0000	300.8	0.9948	1026.0	0.4464	287.7	1.0000	922.8	0.6597
4/8/07 4:00 AM	293.5	1.0000	818.9	0.9208	666.8	0.7103	290.6	0.9962	411.2	0.8558	223.8	0.9858	654.6	0.6287	442.8	0.8432	1336.2	0.0000	301.8	0.9948	1026.5	0.4464	287.7	1.0000	923.9	0.6597
4/8/07 4:15 AM	295.6	1.0000	828.0	0.9208	666.9	0.7103	290.6	0.9962	411.3	0.8558	224.0	0.9858	654.3	0.6287	447.0	0.8432	1342.8	0.0000	301.9	0.9948	1026.0	0.4464	287.8	1.0000	928.0	0.6597
4/8/07 4:30 AM	298.5	1.0000	832.2	0.9208	667.0	0.7103	290.4	0.9962	411.2	0.8558	223.9	0.9858	654.4	0.6287	451.0	0.8432	1333.2	0.0000	302.4	0.9947	1026.2	0.4464	287.8	1.0000	920.6	0.6597
4/8/07 4:45 AM	294.4	1.0000	817.9	0.9208	668.8	0.7103	290.5	0.9962	411.3	0.8558	224.0	0.9858	654.5	0.6287	441.7	0.8432	1334.0	0.0000	302.6	0.9947	1025.8	0.4464	287.9	1.0000	922.6	0.6597
4/8/07 5:00 AM	294.1	1.0000	809.5	0.9208	675.5	0.7103	290.5	0.9962	411.3	0.8558	224.0	0.9858	654.5	0.6287	442.0	0.8432	1334.4	0.0000	305.5	0.9947	1026.5	0.4464	288.1	1.0000	927.5	0.6597
4/8/07 5:15 AM	294.7	1.0000	830.1	0.9208	674.3	0.7103	290.5	0.9963	411.2	0.8558	223.9	0.9858	654.5	0.6287	442.7	0.8432	1336.3	0.0000	306.9	0.9947	1026.5	0.4464	288.3	1.0000	922.3	0.6597
4/8/07 5:30 AM	294.2	1.0000	836.0	0.9208	673.0	0.7102	290.2	0.9963	411.4	0.8558	224.0	0.9858	654.4	0.6287	444.6	0.8432	1341.5	0.0000	300.9	0.9947	1026.1	0.4463	288.6	1.0000	925.5	0.6597
4/8/07 5:45 AM	293.9	1.0000	829.5	0.9208	672.9	0.7102	290.4	0.9963	411.6	0.8558	224.2	0.9858	654.6	0.6287	448.6	0.8432	1331.9	0.0000	301.4	0.9947	1026.8	0.4463	290.2	1.0000	928.4	0.6597
4/8/07 6:00 AM	293.8	1.0000	835.3	0.9208	673.1	0.7102	290.5	0.9963	411.4	0.8558	224.2	0.9858	654.4	0.6288	442.4	0.8432	1332.2	0.0000	301.4	0.9947	1026.3	0.4463	291.6	1.0000	921.8	0.6597
4/8/07 6:15 AM	294.1	1.0000	815.8	0.9208	672.9	0.7102	290.6	0.9963	411.5	0.8558	224.1	0.9858	654.5	0.6288	442.6	0.8432	1333.2	0.0000	301.4	0.9947	1025.8	0.4463	293.4	1.0000	925.7	0.6597
4/8/07 6:30 AM	293.8	1.0000	824.8	0.9208	673.0	0.7102	290.5	0.9964	411.5	0.8558	224.0	0.9858	654.6	0.6288	442.8	0.8432	1334.0	0.0000	301.5	0.9947	1026.4	0.4463	290.7	1.0000	928.7	0.6597
4/8/07 6:45 AM	297.8	1.0000	814.4	0.9208	673.0	0.7102	290.4	0.9964	411.6	0.8558	224.0	0.9858	654.5	0.6288	443.8	0.8432	1338.8	0.0000	301.2	0.9947	1026.3	0.4463	290.8	1.0000	922.0	0.6597
4/8/07 7:00 AM	296.5	1.0000	833.6	0.9208	673.3	0.7101	290.4	0.9964	411.4	0.8559	224.1	0.9857	654.5	0.6288	446.9	0.8432	1331.1	0.0000	301.4	0.9947	1026.6	0.4463	290.6	1.0000	926.1	0.6597
4/8/07 7:15 AM	294.1	1.0000	815.																							

	TO029- BMS- HVAC- EV4120_4 _CFM	TO029- BMS- HVAC- EV4120_4 _Sash	TO029- BMS- HVAC- EV4120_6 _CFM	TO029- BMS- HVAC- EV4120_6 _Sash	TO029- BMS- HVAC- EV4150_4 _CFM	TO029- BMS- HVAC- EV4150_4 _Sash	TO029- BMS- HVAC- EV4150_6 _CFM	TO029- BMS- HVAC- EV4150_6 _Sash	TO029- BMS- HVAC- EV4180_4 _CFM	TO029- BMS- HVAC- EV4180_4 _Sash	TO029- BMS- HVAC- EV4180_6 _CFM	TO029- BMS- HVAC- EV4180_6 _Sash	TO029- BMS- HVAC- EV4210_6 _CFM	TO029- BMS- HVAC- EV4210_6 _Sash	TO029- BMS- HVAC- EV4220_4 _CFM	TO029- BMS- HVAC- EV4220_4 _Sash	TO029- BMS- HVAC- EV4220_6 _CFM	TO029- BMS- HVAC- EV4220_6 _Sash	TO029- BMS- HVAC- EV4250_4 _CFM	TO029- BMS- HVAC- EV4250_4 _Sash	TO029- BMS- HVAC- EV4250_6 _CFM	TO029- BMS- HVAC- EV4250_6 _Sash	TO029- BMS- HVAC- EV4280_4 _CFM	TO029- BMS- HVAC- EV4280_4 _Sash	TO029- BMS- HVAC- EV4280_6 _CFM	TO029- BMS- HVAC- EV4280_6 _Sash
4/8/07 12:30 PM	294.7	1.0000	826.0	0.9209	670.9	0.7103	290.5	0.9967	503.4	0.8083	224.0	0.9856	654.1	0.6292	446.9	0.8432	1334.9	0.0000	300.9	0.9948	1026.3	0.4462	292.7	1.0000	924.5	0.6597
4/8/07 12:45 PM	294.6	1.0000	837.4	0.9209	670.8	0.7103	290.6	0.9967	503.4	0.8083	224.0	0.9856	654.6	0.6291	450.6	0.8432	1335.2	0.0000	300.8	0.9948	1026.8	0.4462	294.0	1.0000	927.6	0.6597
4/8/07 1:00 PM	294.4	1.0000	837.6	0.9209	671.0	0.7103	290.4	0.9967	503.6	0.8083	224.0	0.9856	654.4	0.6291	441.8	0.8432	1335.9	0.0000	301.2	0.9948	1026.3	0.4462	290.0	1.0000	924.6	0.6597
4/8/07 1:15 PM	296.1	1.0000	826.5	0.9209	671.0	0.7103	290.5	0.9967	503.5	0.8083	224.1	0.9856	654.6	0.6291	441.9	0.8432	1340.7	0.0000	301.3	0.9948	1025.5	0.4462	290.0	1.0000	926.7	0.6597
4/8/07 1:30 PM	293.6	1.0000	834.7	0.9209	671.1	0.7103	290.5	0.9967	503.6	0.8083	223.9	0.9856	654.1	0.6291	442.3	0.8432	1339.2	0.0000	302.9	0.9948	1026.9	0.4462	289.9	1.0000	922.5	0.6597
4/8/07 1:45 PM	297.6	1.0000	825.2	0.9209	671.0	0.7103	290.6	0.9967	503.6	0.8083	224.0	0.9856	654.5	0.6291	444.4	0.8432	1334.9	0.0000	306.0	0.9949	1026.4	0.4462	289.9	1.0000	925.6	0.6597
4/8/07 2:00 PM	294.1	1.0000	824.9	0.9209	671.2	0.7104	290.5	0.9967	504.2	0.8083	224.0	0.9856	654.5	0.6291	448.5	0.8432	1335.3	0.0000	307.6	0.9949	1025.8	0.4462	289.8	1.0000	927.9	0.6597
4/8/07 2:15 PM	294.9	1.0000	838.8	0.9209	671.4	0.7104	290.6	0.9967	505.1	0.8083	224.0	0.9856	654.5	0.6290	442.3	0.8432	1336.2	0.0000	300.6	0.9949	1025.7	0.4462	289.7	1.0000	923.6	0.6597
4/8/07 2:30 PM	294.1	1.0000	833.8	0.9209	671.9	0.7104	290.5	0.9968	505.7	0.8082	224.1	0.9856	654.4	0.6290	442.3	0.8432	1340.1	0.0000	300.3	0.9949	1026.8	0.4462	289.9	1.0000	927.9	0.6597
4/8/07 2:45 PM	294.0	1.0000	835.3	0.9209	672.5	0.7104	290.5	0.9968	506.5	0.8082	224.1	0.9856	654.6	0.6290	442.6	0.8432	1334.6	0.0000	300.8	0.9950	1026.4	0.4462	290.4	1.0000	922.6	0.6597
4/8/07 3:00 PM	296.8	1.0000	812.8	0.9209	674.3	0.7104	290.5	0.9968	504.1	0.8082	224.1	0.9856	654.3	0.6290	443.7	0.8432	1329.1	0.0000	299.7	0.9950	1025.0	0.4462	290.2	1.0000	926.1	0.6597
4/8/07 3:15 PM	294.4	1.0000	819.1	0.9209	677.0	0.7104	290.4	0.9968	504.0	0.8082	224.0	0.9857	654.4	0.6290	446.5	0.8432	1329.3	0.0000	300.6	0.9950	1026.1	0.4462	290.4	1.0000	922.9	0.6597
4/8/07 3:30 PM	298.4	1.0000	836.5	0.9209	678.0	0.7105	290.4	0.9968	504.2	0.8082	224.0	0.9857	654.5	0.6290	450.4	0.8432	1330.3	0.0000	300.9	0.9950	1026.6	0.4462	290.6	1.0000	923.5	0.6597
4/8/07 3:45 PM	294.5	1.0000	817.0	0.9209	677.6	0.7105	290.6	0.9968	504.0	0.8082	224.0	0.9857	654.0	0.6289	442.2	0.8432	1331.8	0.0000	300.8	0.9951	1026.3	0.4462	292.6	1.0000	927.8	0.6597
4/8/07 4:00 PM	296.1	1.0000	826.6	0.9209	678.1	0.7105	290.5	0.9968	503.9	0.8082	223.5	0.9857	648.5	0.6289	442.6	0.8432	1336.5	0.0000	301.0	0.9951	1027.1	0.4462	294.7	1.0000	922.1	0.6597
4/8/07 4:15 PM	294.0	1.0000	827.1	0.9209	666.6	0.7105	290.5	0.9968	504.0	0.8082	225.2	0.9857	649.0	0.6289	442.5	0.8432	1333.6	0.0000	301.6	0.9951	1026.3	0.4462	289.6	1.0000	926.1	0.6597
4/8/07 4:30 PM	293.7	1.0000	833.7	0.9209	666.5	0.7105	290.5	0.9968	503.6	0.8081	225.1	0.9857	648.9	0.6289	445.0	0.8432	1324.7	0.0000	301.1	0.9951	1025.9	0.4462	289.8	1.0000	921.9	0.6597
4/8/07 4:45 PM	295.4	1.0000	817.4	0.9209	666.0	0.7105	290.5	0.9968	504.0	0.8081	225.0	0.9857	649.0	0.6289	448.4	0.8432	1325.2	0.0000	301.6	0.9952	1025.8	0.4462	289.8	1.0000	923.0	0.6597
4/8/07 5:00 PM	294.8	1.0000	838.0	0.9209	666.0	0.7105	290.4	0.9968	504.0	0.8081	225.2	0.9857	648.8	0.6289	444.0	0.8432	1325.7	0.0000	301.4	0.9952	1025.8	0.4461	289.7	1.0000	927.8	0.6597
4/8/07 5:15 PM	293.7	1.0000	820.3	0.9209	666.4	0.7105	290.4	0.9969	504.0	0.8081	225.2	0.9857	648.4	0.6289	443.9	0.8432	1326.9	0.0000	304.0	0.9952	1025.7	0.4461	289.5	1.0000	922.3	0.6597
4/8/07 5:30 PM	294.3	1.0000	833.1	0.9209	666.0	0.7105	290.5	0.9969	504.0	0.8081	225.0	0.9857	648.8	0.6288	444.2	0.8432	1332.3	0.0000	305.1	0.9952	1025.2	0.4461	289.6	1.0000	925.7	0.6598
4/8/07 5:45 PM	294.5	1.0000	828.7	0.9209	666.0	0.7105	290.5	0.9969	504.1	0.8081	225.0	0.9857	649.1	0.6288	445.3	0.8432	1339.8	0.0000	305.7	0.9953	1026.2	0.4461	289.3	1.0000	928.7	0.6598
4/8/07 6:00 PM	295.1	1.0000	831.1	0.9209	666.5	0.7105	290.6	0.9969	504.1	0.8081	225.2	0.9858	648.5	0.6288	447.2	0.8432	1323.3	0.0000	305.8	0.9953	1026.4	0.4461	289.6	1.0000	923.0	0.6598
4/8/07 6:15 PM	298.4	1.0000	811.1	0.9209	666.7	0.7105	290.6	0.9969	504.1	0.8081	225.0	0.9858	649.0	0.6288	451.0	0.8432	1323.5	0.0000	305.6	0.9953	1025.6	0.4461	290.0	1.0000	926.4	0.6598
4/8/07 6:30 PM	293.8	1.0000	824.2	0.9209	667.4	0.7105	290.6	0.9968	504.1	0.8081	225.0	0.9858	648.1	0.6288	442.1	0.8432	1323.5	0.0000	306.3	0.9953	1026.6	0.4462	289.9	1.0000	921.8	0.6598
4/8/07 6:45 PM	294.2	1.0000	832.7	0.9209	668.0	0.7105	290.5	0.9968	504.1	0.8081	225.1	0.9858	648.8	0.6288	442.6	0.8432	1324.3	0.0000	306.3	0.9954	1025.9	0.4462	290.2	1.0000	923.3	0.6598
4/8/07 7:00 PM	296.4	1.0000	832.4	0.9209	671.5	0.7105	290.6	0.9968	504.0	0.8081	225.2	0.9858	648.8	0.6287	442.8	0.8432	1328.4	0.0000	306.3	0.9954	1026.0	0.4462	292.2	1.0000	928.2	0.6598
4/8/07 7:15 PM	293.3	1.0000	824.3	0.9209	672.6	0.7105	290.6	0.9968	504.1	0.8081	225.2	0.9858	648.9	0.6287	444.6	0.8432	1333.9	0.0000	306.0	0.9954	1025.6	0.4462	292.5	1.0000	923.8	0.6598
4/8/07 7:30 PM	293.8	1.0000	813.9	0.9209	672.4	0.7104	290.5	0.9968	504.2	0.8081	225.2	0.9858	648.4	0.6287	448.6	0.8432	1341.7	0.0000	301.2	0.9954	1026.8	0.4462	287.0	1.0000	926.4	0.6598
4/8/07 7:45 PM	294.5	1.0000	825.8	0.9209	672.8	0.7104	290.6	0.9968	504.6	0.8081	225.1	0.9858	648.9	0.6287	441.5	0.8432	1328.4	0.0000	300.4	0.9955	1026.0	0.4462	287.1	1.0000	921.6	0.6598
4/8/07 8:00 PM	294.0	1.0000	834.5	0.9209	672.9	0.7104	290.6	0.9968	505.2	0.8081	225.2	0.9858	648.9	0.6287	441.6	0.8432	1328.6	0.0000	300.0	0.9955	1026.1	0.4462	287.3	1.0000	922.3	0.6598
4/8/07 8:15 PM	295.5	1.0000	812.2	0.9209	678.0	0.7104	290.6	0.9968	506.1	0.8081	225.1	0.9858	648.9	0.6287	441.7	0.8432	1329.2	0.0000	301.4	0.9955	1026.0	0.4462	287.0	1.0000	927.6	0.6598
4/8/07 8:30 PM	293.8	1.0000	829.3	0.9209	679.7	0.7104	290.6	0.9968	506.7	0.8081	225.1	0.9858	648.9	0.6287	442.8	0.8432	1329.9	0.0000	301.2	0.9955	1026.2	0.4462	287.1	1.0000	919.6	0.6598
4/8/07 8:45 PM	294.6	1.0000	837.4	0.9209	678.0	0.7104	290.6	0.9968	504.4	0.8081	225.1	0.9858	648.9	0.6287	446.4	0.8432	1334.5	0.0000	300.9	0.9954	1025.7	0.4462	287.3	1.0000	920.1	0.6598
4/8/07 9:00 PM	295.5	1.0000	831.5	0.9209	677.9	0.7104	290.6	0.9968	503.5	0.8081	225.2	0.9858	648.6	0.6287	450.3	0.8432	1339.9	0.0000	300.8	0.9954	1025.4	0.4462	287.1	1.0000	924.1	0.6598
4/8/07 9:15 PM	294.1	1.0000	820.5	0.9209	677.6	0.7104	290.5	0.9967	503.6	0.8081	225.0	0.9858	648.0	0.6287	441.8	0.8432	1330.1	0.0000	301.3	0.9954	1026.2	0.4463	287.3	1.0000	927.9	0.6598
4/8/07 9:30 PM	295.3	1.0000	828.0	0.9209	677.6	0.7104	290.5	0.9967	503.2	0.8081	225.1	0.9858	648.9	0.6287	441.8	0.8432	1330.3	0.0000	301.9	0.9954	1026.0	0.4463	287.3	1.0000	924.1	0.6598
4/8/07 9:45 PM	294.5	1.0000	826.8	0.9209	677.7	0.7104	290.5	0.9967	503.5	0.8081	227.2	0.9858	648.8	0.6287	442.3	0.8432	1330.6	0.0000	301.8	0.9953	1026.1	0.4463	287.3	1.0000	927.7	0.6598
4/8/07 10:00 PM	294.3	1.0000	825.0																							

ATTACHMENT 7

(6) ASPS Hood sash data
from November 8, 2006
through November 15, 2006
in 5 minute increments.

	TO029-BMS- HVAC- EV4120_4_CFM	TO029-BMS- HVAC- EV4120_4_Sash	TO029-BMS- HVAC- EV4150_6_CFM	TO029-BMS- HVAC- EV4150_6_Sash	TO029-BMS- HVAC- EV4180_6_CFM	TO029-BMS- HVAC- EV4180_6_Sash	TO029-BMS- HVAC- EV4210_6_CFM	TO029-BMS- HVAC- EV4210_6_Sash	TO029-BMS- HVAC- EV4250_4_CFM	TO029-BMS- HVAC- EV4250_4_Sash	TO029-BMS- HVAC- EV4280_4_CFM	TO029-BMS- HVAC- EV4280_4_Sash
11/8/06 12:00 AM	294.5	0.999400	288.1	0.994430	221.6	0.983979	585.6	0.666378	304.4	0.994949	288.7	0.999231
11/8/06 12:05 AM	293.9	0.999386	288.2	0.994436	222.4	0.984076	585.5	0.666379	304.3	0.994964	288.7	0.999230
11/8/06 12:10 AM	294.6	0.999372	288.1	0.994442	222.7	0.984174	585.5	0.666381	304.2	0.994980	288.7	0.999228
11/8/06 12:15 AM	294.8	0.999359	288.1	0.994448	222.7	0.984272	584.6	0.666382	303.2	0.792884	288.8	0.999227
11/8/06 12:20 AM	293.6	0.999345	288.2	0.994454	222.7	0.984369	584.2	0.666383	302.2	0.994995	288.7	0.999226
11/8/06 12:25 AM	294.3	0.999331	288.1	0.994460	222.7	0.984467	581.8	0.666384	301.9	0.994998	288.7	0.999225
11/8/06 12:30 AM	297.2	0.999317	288.0	0.994466	222.7	0.984565	581.4	0.666386	301.8	0.995001	288.7	0.999223
11/8/06 12:35 AM	298.0	0.999304	288.0	0.994472	222.6	0.984662	581.9	0.666387	301.8	0.995003	288.7	0.999222
11/8/06 12:40 AM	294.2	0.999290	288.1	0.994478	222.6	0.984760	582.2	0.666388	302.3	0.995006	288.6	0.999221
11/8/06 12:45 AM	294.9	0.999276	288.2	0.994484	222.7	0.984857	582.3	0.666390	302.1	0.995009	288.7	0.999220
11/8/06 12:50 AM	294.4	0.999263	288.0	0.994490	222.6	0.984955	581.7	0.666391	302.2	0.995012	288.9	0.999218
11/8/06 12:55 AM	295.6	0.999249	288.1	0.994496	222.6	0.985053	581.0	0.666392	302.3	0.995014	289.8	0.999217
11/8/06 1:00 AM	296.5	0.999235	288.0	0.994502	222.6	0.985150	582.2	0.666394	302.4	0.995017	290.3	0.999216
11/8/06 1:05 AM	296.9	0.999222	288.2	0.994508	222.6	0.985248	582.0	0.666395	302.2	0.995020	290.8	0.999214
11/8/06 1:10 AM	298.0	0.999208	288.0	0.994514	222.3	0.985346	581.9	0.666396	302.3	0.995022	291.1	0.999213
11/8/06 1:15 AM	293.7	0.999194	288.1	0.994520	222.6	0.985443	582.5	0.666397	302.3	0.995025	291.8	0.999212
11/8/06 1:20 AM	294.6	0.999180	288.1	0.994526	223.0	0.985541	581.8	0.666399	302.3	0.995028	291.8	0.999211
11/8/06 1:25 AM	296.3	0.999167	288.1	0.994532	223.4	0.985638	582.4	0.666400	302.2	0.995030	292.9	0.999209
11/8/06 1:30 AM	294.8	0.999153	288.1	0.994538	223.1	0.985736	582.2	0.666401	302.3	0.995033	293.5	0.999208
11/8/06 1:35 AM	294.4	0.999139	288.1	0.994544	223.1	0.985834	582.3	0.666403	301.8	0.995036	294.2	0.999207
11/8/06 1:40 AM	296.1	0.999126	288.0	0.994550	223.1	0.985931	581.9	0.666404	302.1	0.995038	294.8	0.999206
11/8/06 1:45 AM	293.9	0.999112	288.1	0.994556	223.2	0.986029	581.9	0.666405	302.2	0.995041	288.5	0.999204
11/8/06 1:50 AM	296.5	0.999098	288.1	0.994562	222.8	0.986127	582.2	0.666406	302.0	0.995044	286.2	0.999203
11/8/06 1:55 AM	293.7	0.999085	287.9	0.994568	223.3	0.986224	582.3	0.666408	302.3	0.995046	286.2	0.999202
11/8/06 2:00 AM	296.4	0.999071	288.1	0.994574	223.1	0.986322	582.2	0.666409	302.0	0.995049	286.1	0.999201
11/8/06 2:05 AM	293.6	0.999057	288.1	0.994580	223.0	0.986420	582.3	0.666410	301.9	0.995052	286.0	0.999199
11/8/06 2:10 AM	293.9	0.999044	288.0	0.994586	223.2	0.986517	582.3	0.666412	301.9	0.995054	286.3	0.999198
11/8/06 2:15 AM	295.1	0.999030	288.1	0.994592	223.1	0.986615	581.3	0.666413	301.9	0.995057	286.1	0.999197
11/8/06 2:20 AM	296.3	0.999016	288.2	0.994598	223.1	0.986712	582.4	0.666414	302.1	0.995060	286.0	0.999196
11/8/06 2:25 AM	294.6	0.999002	288.0	0.994604	223.0	0.986810	582.4	0.666416	302.3	0.995063	286.1	0.999194
11/8/06 2:30 AM	294.3	0.998989	288.1	0.994613	223.0	0.986908	581.9	0.666417	302.5	0.995065	286.0	0.999193
11/8/06 2:35 AM	294.9	0.998975	288.0	0.994622	223.2	0.986991	582.2	0.666418	302.5	0.995068	286.4	0.999192
11/8/06 2:40 AM	296.9	0.998961	288.2	0.994631	222.8	0.986961	582.3	0.666419	302.7	0.995071	286.6	0.999190
11/8/06 2:45 AM	293.4	0.998948	288.2	0.994640	223.1	0.986931	582.4	0.666421	302.8	0.995073	286.7	0.999189
11/8/06 2:50 AM	296.0	0.998934	288.1	0.994649	223.1	0.986901	581.1	0.666422	302.8	0.995076	286.7	0.999188
11/8/06 2:55 AM	293.7	0.998920	288.1	0.994658	223.1	0.986871	582.3	0.666423	302.9	0.995079	286.6	0.999187
11/8/06 3:00 AM	295.9	0.998907	288.2	0.994667	223.2	0.986841	582.1	0.666425	302.9	0.995081	286.6	0.999185
11/8/06 3:05 AM	294.1	0.998893	288.1	0.994676	223.2	0.986811	582.3	0.666426	302.9	0.995084	286.6	0.999184
11/8/06 3:10 AM	295.5	0.998879	288.1	0.994685	223.2	0.986781	582.1	0.666427	303.1	0.995087	286.7	0.999183
11/8/06 3:15 AM	294.1	0.998865	288.1	0.994694	223.0	0.986751	582.2	0.666429	303.4	0.995089	286.8	0.999182
11/8/06 3:20 AM	294.3	0.998852	288.1	0.994702	223.2	0.986722	582.4	0.666430	303.5	0.995092	286.6	0.999180
11/8/06 3:25 AM	294.3	0.998838	288.1	0.994711	223.0	0.986692	582.2	0.666431	303.6	0.995095	286.6	0.999179
11/8/06 3:30 AM	293.8	0.998824	288.1	0.994720	223.1	0.986662	582.2	0.666432	304.1	0.995097	286.7	0.999178
11/8/06 3:35 AM	295.0	0.998811	288.0	0.994729	223.0	0.986632	582.4	0.666434	304.2	0.995100	287.1	0.999177
11/8/06 3:40 AM	295.3	0.998797	288.0	0.994738	223.2	0.986602	582.3	0.666435	304.5	0.995103	287.7	0.999175
11/8/06 3:45 AM	297.6	0.998783	287.9	0.994747	223.1	0.986572	582.3	0.666436	304.5	0.995106	288.3	0.999174
11/8/06 3:50 AM	298.6	0.998770	288.0	0.994756	223.0	0.986542	582.2	0.666438	304.5	0.995108	288.8	0.999173
11/8/06 3:55 AM	294.1	0.998756	287.8	0.994765	223.1	0.986512	582.3	0.666439	304.5	0.995111	289.5	0.999172
11/8/06 4:00 AM	295.0	0.998742	288.1	0.994774	223.0	0.986482	582.3	0.666440	304.4	0.995114	290.0	0.999170
11/8/06 4:05 AM	293.8	0.998729	288.0	0.994783	223.2	0.986452	582.2	0.666441	304.6	0.995116	290.4	0.999169
11/8/06 4:10 AM	294.0	0.998715	288.1	0.994792	223.1	0.986422	582.2	0.666443	304.7	0.995119	290.7	0.999168
11/8/06 4:15 AM	293.4	0.998701	288.1	0.994801	223.1	0.986392	582.3	0.666444	304.8	0.995122	291.4	0.999166
11/8/06 4:20 AM	295.5	0.998687	288.1	0.994809	223.0	0.986362	581.8	0.666445	304.8	0.995124	292.0	0.999165
11/8/06 4:25 AM	299.2	0.998674	288.2	0.994818	223.2	0.986333	581.4	0.666447	305.0	0.995127	292.7	0.999164
11/8/06 4:30 AM	294.4	0.998660	288.1	0.994827	223.1	0.986303	582.3	0.666448	304.9	0.995130	293.2	0.999163
11/8/06 4:35 AM	295.1	0.998646	288.1	0.994836	223.1	0.986273	582.6	0.666449	304.9	0.995132	293.6	0.999161
11/8/06 4:40 AM	294.5	0.998633	288.2	0.994845	223.0	0.986243	582.6	0.666451	309.0	0.995135	294.3	0.999160
11/8/06 4:45 AM	294.9	0.998619	288.0	0.994854	223.0	0.986213	582.5	0.666452	303.7	0.995138	294.8	0.999159
11/8/06 4:50 AM	295.9	0.998605	288.0	0.994863	223.1	0.986183	582.5	0.666453	302.9	0.995140	286.3	0.999158
11/8/06 4:55 AM	294.5	0.998592	287.9	0.994872	223.1	0.986153	582.5	0.666454	303.0	0.995143	286.4	0.999156
11/8/06 5:00 AM	293.7	0.998578	287.8	0.994881	223.0	0.986123	582.5	0.666456	302.9	0.995146	286.2	0.999155
11/8/06 5:05 AM	295.9	0.998564	288.0	0.994890	223.2	0.986093	582.4	0.666457	302.9	0.995148	286.2	0.999154
11/8/06 5:10 AM	293.5	0.998551	287.8	0.994899	223.2	0.986063	582.5	0.666458	302.8	0.995151	286.2	0.999153

	TO029-BMS- HVAC- EV4120_4_CFM	TO029-BMS- HVAC- EV4120_4_Sash	TO029-BMS- HVAC- EV4150_6_CFM	TO029-BMS- HVAC- EV4150_6_Sash	TO029-BMS- HVAC- EV4180_6_CFM	TO029-BMS- HVAC- EV4180_6_Sash	TO029-BMS- HVAC- EV4210_6_CFM	TO029-BMS- HVAC- EV4210_6_Sash	TO029-BMS- HVAC- EV4250_4_CFM	TO029-BMS- HVAC- EV4250_4_Sash	TO029-BMS- HVAC- EV4280_4_CFM	TO029-BMS- HVAC- EV4280_4_Sash
11/8/06 5:15 AM	295.8	0.998537	288.1	0.994907	223.2	0.986033	582.4	0.666460	302.4	0.995154	286.2	0.999175
11/8/06 5:20 AM	296.9	0.998523	288.0	0.994916	223.2	0.986003	582.5	0.666461	302.5	0.995156	286.2	0.999188
11/8/06 5:25 AM	294.7	0.998509	288.1	0.994925	223.1	0.985973	582.6	0.666462	302.8	0.995159	286.3	0.999200
11/8/06 5:30 AM	294.1	0.998496	288.0	0.994934	223.0	0.985943	582.6	0.666463	302.9	0.995162	286.2	0.999212
11/8/06 5:35 AM	294.0	0.998482	288.0	0.994943	223.2	0.985914	582.4	0.666465	302.9	0.995165	286.6	0.999225
11/8/06 5:40 AM	294.2	0.998468	288.0	0.994952	223.2	0.985884	582.4	0.666466	302.9	0.995167	286.7	0.999237
11/8/06 5:45 AM	294.5	0.998455	288.0	0.994961	223.2	0.985854	582.5	0.666467	302.8	0.995170	286.6	0.999249
11/8/06 5:50 AM	297.1	0.998441	288.1	0.994970	223.0	0.985824	582.5	0.666469	302.8	0.995173	286.6	0.999261
11/8/06 5:55 AM	294.1	0.998427	288.0	0.994979	223.1	0.985794	582.5	0.666470	302.9	0.995175	286.6	0.999274
11/8/06 6:00 AM	299.1	0.998414	288.0	0.994988	223.1	0.985764	582.3	0.666471	302.8	0.995178	286.7	0.999286
11/8/06 6:05 AM	293.7	0.998400	288.0	0.994997	223.1	0.985734	581.9	0.666473	302.3	0.995181	286.6	0.999298
11/8/06 6:10 AM	294.5	0.998386	288.0	0.995006	222.7	0.985704	581.5	0.666474	302.6	0.995183	286.7	0.999311
11/8/06 6:15 AM	295.9	0.998372	288.1	0.995014	223.2	0.985674	582.1	0.666475	302.9	0.995186	286.6	0.999323
11/8/06 6:20 AM	296.1	0.998359	288.0	0.995023	223.0	0.985644	582.6	0.666476	302.6	0.995189	286.7	0.999335
11/8/06 6:25 AM	293.4	0.998345	288.1	0.995032	223.2	0.985614	582.1	0.666478	302.7	0.995191	286.7	0.999348
11/8/06 6:30 AM	295.9	0.998331	288.1	0.995041	223.1	0.985584	578.3	0.666479	302.5	0.995194	286.7	0.999360
11/8/06 6:35 AM	297.6	0.998318	288.1	0.995050	223.1	0.985555	578.3	0.666480	302.4	0.995197	286.6	0.999372
11/8/06 6:40 AM	293.9	0.998304	288.0	0.995059	223.1	0.985525	578.4	0.666482	302.6	0.995199	287.3	0.999385
11/8/06 6:45 AM	297.2	0.998290	288.1	0.995068	223.1	0.985495	578.4	0.666483	302.8	0.995202	287.5	0.999397
11/8/06 6:50 AM	293.2	0.998285	288.1	0.995077	223.2	0.985465	578.4	0.666484	303.0	0.995205	287.9	0.999409
11/8/06 6:55 AM	294.2	0.998276	288.0	0.995086	222.2	0.985435	578.3	0.666485	302.8	0.995207	288.5	0.999422
11/8/06 7:00 AM	293.6	0.998266	288.0	0.995095	222.3	0.985405	578.2	0.666487	302.2	0.995210	289.1	0.999434
11/8/06 7:05 AM	294.5	0.998257	288.1	0.995104	222.3	0.985375	578.3	0.666488	303.1	0.995213	290.2	0.999446
11/8/06 7:10 AM	294.4	0.998247	288.2	0.995112	222.3	0.985345	578.4	0.666489	303.2	0.995216	290.6	0.999458
11/8/06 7:15 AM	295.6	0.998238	288.1	0.995121	222.3	0.985315	578.3	0.666491	303.3	0.995218	291.1	0.999471
11/8/06 7:20 AM	293.9	0.998228	288.1	0.995130	222.3	0.985285	578.0	0.666492	303.3	0.995221	292.1	0.999483
11/8/06 7:25 AM	293.8	0.998218	288.1	0.995139	222.6	0.985255	578.0	0.666493	303.4	0.995224	292.8	0.999495
11/8/06 7:30 AM	294.0	0.998209	288.0	0.995148	223.4	0.985225	577.8	0.666495	305.1	0.995226	294.5	0.999508
11/8/06 7:35 AM	295.1	0.998199	288.1	0.995157	223.2	0.985195	577.9	0.666496	304.9	0.995229	294.7	0.999520
11/8/06 7:40 AM	293.9	0.998190	288.2	0.995166	221.0	0.985165	578.3	0.666497	305.0	0.995232	287.8	0.999532
11/8/06 7:45 AM	294.2	0.998180	288.1	0.995175	221.2	0.985136	578.4	0.666498	791.6	0.995234	287.8	0.999545
11/8/06 7:50 AM	295.5	0.998171	288.1	0.995184	221.5	0.985106	578.1	0.666500	305.9	0.995237	287.7	0.999557
11/8/06 7:55 AM	294.5	0.998161	287.8	0.995193	222.5	0.985076	578.1	0.666501	306.0	0.995240	287.6	0.999569
11/8/06 8:00 AM	294.1	0.998151	287.8	0.995202	222.1	0.985046	578.3	0.666501	305.1	0.995242	287.7	0.999582
11/8/06 8:05 AM	294.4	0.998142	288.1	0.995211	222.0	0.985016	578.0	0.666501	305.2	0.995245	287.8	0.999594
11/8/06 8:10 AM	293.8	0.998132	288.1	0.995219	222.0	0.984986	1254.8	0.604708	305.0	0.995248	287.6	0.999606
11/8/06 8:15 AM	294.3	0.998123	288.1	0.995228	316.2	0.557361	713.9	0.604698	305.4	0.995246	287.8	0.999619
11/8/06 8:20 AM	296.4	0.998113	288.1	0.995237	223.3	0.989458	714.5	0.604687	305.4	0.995172	287.8	0.999631
11/8/06 8:25 AM	293.8	0.998104	288.0	0.995246	221.0	0.990339	714.5	0.604677	305.4	0.995098	287.6	0.999643
11/8/06 8:30 AM	292.8	0.998094	287.9	0.995255	222.9	0.992690	714.0	0.604667	305.7	0.995024	287.8	0.999656
11/8/06 8:35 AM	295.0	0.998084	288.1	0.995264	474.6	0.742786	707.7	0.604656	305.5	0.994950	287.8	0.999668
11/8/06 8:40 AM	296.9	0.998075	288.2	0.995273	223.1	0.987737	708.1	0.604646	305.8	0.994876	287.1	0.999680
11/8/06 8:45 AM	293.8	0.998065	287.8	0.995282	223.0	0.987602	708.1	0.604635	1432.4	0.649949	286.6	0.999692
11/8/06 8:50 AM	296.3	0.998056	287.7	0.995291	644.0	0.676889	707.1	0.604625	1087.8	0.650428	287.7	0.999705
11/8/06 8:55 AM	294.7	0.998046	287.8	0.995300	768.0	0.447885	711.6	0.604615	864.0	0.651072	287.4	0.999717
11/8/06 9:00 AM	295.9	0.998037	287.5	0.995309	295.3	0.402757	712.2	0.604604	1188.1	0.651715	287.4	0.999729
11/8/06 9:05 AM	294.9	0.998027	287.7	0.995318	1204.6	0.234653	712.3	0.604594	1543.7	0.619729	287.7	0.999742
11/8/06 9:10 AM	296.4	0.998017	287.9	0.995326	1293.7	0.409020	1242.9	0.604583	1551.8	0.620341	287.6	0.999754
11/8/06 9:15 AM	294.3	0.998008	287.8	0.995335	288.0	0.717253	1243.3	0.604573	1076.4	0.637990	976.4	0.589462
11/8/06 9:20 AM	292.7	0.463264	287.9	0.995344	887.6	0.305338	1243.2	0.604563	739.0	0.704515	603.9	0.997718
11/8/06 9:25 AM	296.8	1.000000	287.8	0.995353	1181.2	0.515880	1243.1	0.604552	739.5	0.704542	859.7	0.999658
11/8/06 9:30 AM	294.2	1.000000	288.0	0.995362	445.9	0.708780	1243.3	0.604542	742.1	0.704568	950.3	0.999162
11/8/06 9:35 AM	295.9	1.000000	287.8	0.995371	722.3	0.395026	717.6	0.604531	750.6	0.704595	290.2	0.999181
11/8/06 9:40 AM	294.5	1.000000	288.1	0.995380	426.7	0.550767	717.0	0.604521	738.7	0.704622	290.4	0.999199
11/8/06 9:45 AM	296.0	1.000000	287.7	0.995389	353.7	0.761799	717.4	0.604511	739.7	0.704649	290.1	0.999217
11/8/06 9:50 AM	297.1	1.000000	287.8	0.995398	361.8	0.510169	717.4	0.604500	741.6	0.704676	289.6	0.999235
11/8/06 9:55 AM	297.6	1.000000	287.7	0.995407	412.5	0.729509	717.2	0.604490	742.1	0.704703	290.1	0.999254
11/8/06 10:00 AM	293.2	1.000000	287.7	0.995416	418.5	0.729700	709.2	0.604479	742.1	0.704729	289.8	0.999272
11/8/06 10:05 AM	1149.3	0.504222	288.0	0.995424	406.1	0.734682	704.8	0.604469	740.2	0.704756	289.4	0.999024
11/8/06 10:10 AM	294.1	0.999721	287.7	0.995433	408.7	0.734682	705.7	0.604459	740.1	0.704783	289.7	0.998978
11/8/06 10:15 AM	293.8	0.999788	287.7	0.995442	832.0	0.387876	705.8	0.604448	740.4	0.704810	289.6	0.998932
11/8/06 10:20 AM	294.7	0.999854	287.9	0.995451	1114.6	0.563415	704.4	0.604438	857.9	0.704837	1040.3	0.649793
11/8/06 10:25 AM	294.3	0.999921	287.5	0.995455	424.4	0.723032	703.7	0.604427	1205.3	0.704864	640.2	0.879573
11/8/06 10:30 AM	293.1	0.999988	287.8	0.995455	424.2	0.722889	704.0	0.604417	983.7	0.802325	289.6	0.718624
11/8/06 10:35 AM	293.0	0.802926	287.9	0.995455	418.5	0.724420	704.1	0.604407	1456.0	0.649820	628.0	0.999785
11/8/06 10:40 AM	292.8	0.999950	287.8	0.995455	418.7	0.723504	704.5	0.604396	1086.4	0.648182	289.2	0.999669

	TO029-BMS- HVAC- EV4120_4_CFM	TO029-BMS- HVAC- EV4120_4_Sash	TO029-BMS- HVAC- EV4150_6_CFM	TO029-BMS- HVAC- EV4150_6_Sash	TO029-BMS- HVAC- EV4180_6_CFM	TO029-BMS- HVAC- EV4180_6_Sash	TO029-BMS- HVAC- EV4210_6_CFM	TO029-BMS- HVAC- EV4210_6_Sash	TO029-BMS- HVAC- EV4250_4_CFM	TO029-BMS- HVAC- EV4250_4_Sash	TO029-BMS- HVAC- EV4280_4_CFM	TO029-BMS- HVAC- EV4280_4_Sash
11/8/06 10:45 AM	477.4	0.802275	287.9	0.995455	469.2	0.686433	704.8	0.604386	1602.4	0.601737	289.1	0.999554
11/8/06 10:50 AM	672.5	0.437667	1111.6	0.439165	468.5	0.675249	708.9	0.604375	302.9	0.994947	387.9	0.964916
11/8/06 10:55 AM	294.5	0.998150	290.4	0.994646	739.3	0.464717	708.3	0.604365	706.2	0.760610	1015.8	0.795542
11/8/06 11:00 AM	295.3	0.997586	286.9	0.994705	1131.8	0.685626	708.5	0.604355	299.3	0.994644	609.7	0.850729
11/8/06 11:05 AM	293.8	0.696643	286.3	0.994763	402.9	0.575841	708.4	0.604344	299.4	0.994703	538.6	0.751413
11/8/06 11:10 AM	293.4	0.963068	288.0	0.994821	452.3	0.745756	708.2	0.604334	299.4	0.669996	287.4	0.949499
11/8/06 11:15 AM	296.2	0.999521	285.2	0.994880	415.1	0.745693	708.3	0.604323	1410.3	0.660088	286.6	0.949315
11/8/06 11:20 AM	298.8	0.999325	285.2	0.994607	459.8	0.743380	708.2	0.604313	842.8	0.659839	885.2	0.949131
11/8/06 11:25 AM	293.1	0.999129	287.1	0.994626	420.5	0.741066	708.1	0.604302	842.3	0.659590	285.5	0.851737
11/8/06 11:30 AM	294.3	0.998933	286.8	0.994645	421.6	0.738753	708.0	0.604292	841.1	0.659341	436.2	0.947672
11/8/06 11:35 AM	293.2	0.999159	286.8	0.994665	421.8	0.736440	708.1	0.604282	843.6	0.659092	333.6	0.967610
11/8/06 11:40 AM	295.7	0.999246	287.1	0.994684	421.9	0.734126	708.5	0.604271	844.2	0.658843	287.9	1.000000
11/8/06 11:45 AM	296.7	0.999333	288.0	0.994703	422.1	0.731813	708.4	0.604261	1339.0	0.658594	287.8	0.947672
11/8/06 11:50 AM	293.4	0.999420	291.1	0.994722	422.0	0.729500	708.2	0.604250	1602.3	0.604385	811.3	0.910975
11/8/06 11:55 AM	293.1	0.998778	291.5	0.994742	425.2	0.426966	708.5	0.604240	1536.4	0.622286	289.8	0.999679
11/8/06 12:00 PM	293.9	0.997989	291.6	0.994761	425.4	0.720181	707.5	0.604230	564.3	0.786478	949.4	0.911759
11/8/06 12:05 PM	294.3	0.999102	291.3	0.994780	424.2	0.720117	706.9	0.604219	565.0	0.785941	286.7	0.965918
11/8/06 12:10 PM	296.1	0.998909	290.9	0.994800	429.5	0.720054	707.1	0.604209	564.6	0.785403	286.7	0.999962
11/8/06 12:15 PM	297.8	0.998717	291.6	0.994819	427.0	0.719990	707.2	0.604198	564.5	0.784866	286.2	0.999912
11/8/06 12:20 PM	293.9	0.998524	291.3	0.994838	427.3	0.719927	707.4	0.604188	563.8	0.784329	287.1	0.999861
11/8/06 12:25 PM	297.9	0.998332	291.3	0.994857	427.1	0.719863	707.2	0.604178	626.4	0.783791	287.2	0.999811
11/8/06 12:30 PM	296.2	0.998139	291.3	0.994877	427.5	0.719799	707.0	0.604167	864.1	0.646947	287.2	0.999761
11/8/06 12:35 PM	294.5	0.805694	291.6	0.994896	427.1	0.719736	707.1	0.604157	1441.2	0.648369	287.2	0.999711
11/8/06 12:40 PM	293.5	0.999435	291.6	0.994915	427.4	0.719672	707.1	0.604146	473.1	0.846754	355.0	0.999660
11/8/06 12:45 PM	294.7	0.999469	291.6	0.994935	427.4	0.719609	706.9	0.604136	430.4	0.846899	929.6	0.669404
11/8/06 12:50 PM	294.0	0.999503	291.4	0.994954	427.5	0.719545	707.5	0.604126	430.2	0.847044	287.6	0.784666
11/8/06 12:55 PM	297.4	0.999537	291.6	0.994973	429.1	0.719482	707.3	0.604115	430.1	0.847190	287.5	0.999509
11/8/06 1:00 PM	294.4	0.999571	291.5	0.994992	431.4	0.719418	707.3	0.604105	429.9	0.847335	289.6	0.999495
11/8/06 1:05 PM	295.0	0.999605	291.4	0.995012	431.6	0.719355	710.1	0.604094	430.0	0.847480	290.1	0.999481
11/8/06 1:10 PM	297.8	0.999639	291.5	0.995031	431.6	0.719291	710.8	0.604084	430.1	0.847626	289.5	0.999468
11/8/06 1:15 PM	294.2	0.999672	291.5	0.995050	431.4	0.719228	710.8	0.604074	429.9	0.847771	289.9	0.999454
11/8/06 1:20 PM	321.6	0.999706	291.5	0.995070	816.8	0.719164	709.0	0.604063	429.8	0.847917	289.8	0.999440
11/8/06 1:25 PM	294.2	0.827707	291.3	0.995089	426.8	0.719101	714.5	0.604053	430.2	0.848062	289.9	0.999427
11/8/06 1:30 PM	296.6	0.999689	291.2	0.995108	427.0	0.719037	713.6	0.604042	430.0	0.848207	290.2	0.999413
11/8/06 1:35 PM	295.7	0.998598	291.3	0.995128	427.0	0.718974	705.5	0.604032	431.3	0.848353	526.0	0.999399
11/8/06 1:40 PM	293.5	0.999100	291.0	0.995147	427.1	0.718910	706.2	0.604021	1070.2	0.848498	288.2	0.999399
11/8/06 1:45 PM	294.6	0.998943	291.4	0.995166	428.7	0.718847	706.2	0.604011	302.3	0.994572	287.8	0.999389
11/8/06 1:50 PM	295.6	0.998785	291.3	0.995185	426.7	0.640333	706.2	0.604001	302.6	0.994475	286.6	0.999378
11/8/06 1:55 PM	294.1	0.998627	291.3	0.995205	426.9	0.717772	706.2	0.603990	302.7	0.994377	286.7	0.999367
11/8/06 2:00 PM	295.2	0.998469	291.1	0.995224	427.1	0.717533	706.1	0.603980	302.7	0.994280	286.5	0.999356
11/8/06 2:05 PM	295.1	0.998311	291.3	0.995243	426.8	0.660474	706.1	0.603970	1422.4	0.656483	286.3	0.999346
11/8/06 2:10 PM	294.7	0.998154	292.6	0.995263	1280.0	0.369083	705.5	0.603959	1413.2	0.656483	286.7	0.999335
11/8/06 2:15 PM	294.3	0.961124	292.6	0.995282	860.5	0.376131	705.6	0.603949	302.9	0.723271	286.8	0.999324
11/8/06 2:20 PM	295.1	0.998642	292.8	0.995301	686.4	0.508716	705.7	0.603938	302.5	0.994480	286.3	0.999314
11/8/06 2:25 PM	297.5	0.998019	292.9	0.995320	557.0	0.667658	705.9	0.603928	305.5	0.994365	286.3	0.999303
11/8/06 2:30 PM	294.9	0.922191	292.6	0.995340	649.0	0.667358	705.3	0.603917	306.2	0.994398	286.7	0.999292
11/8/06 2:35 PM	987.8	0.999143	292.6	0.995359	1240.3	0.667058	710.9	0.603907	305.8	0.994431	286.4	0.999281
11/8/06 2:40 PM	293.7	0.999513	292.9	0.995378	530.0	0.749848	709.4	0.603897	306.1	0.994464	286.7	0.999271
11/8/06 2:45 PM	296.4	0.999141	290.8	0.995398	1076.0	0.516298	703.4	0.603886	305.9	0.994497	286.6	0.999260
11/8/06 2:50 PM	740.4	0.998769	286.5	0.995417	222.2	0.898391	703.2	0.603876	305.9	0.994530	286.7	0.999249
11/8/06 2:55 PM	294.1	0.998397	287.5	0.995436	1061.7	0.479983	705.7	0.603865	303.5	0.994563	286.7	0.999238
11/8/06 3:00 PM	294.5	0.998024	524.7	0.868008	464.4	0.684395	708.5	0.603855	302.5	0.994596	287.1	0.999228
11/8/06 3:05 PM	294.3	0.494223	287.6	0.994836	963.0	0.283967	713.2	0.603845	303.9	0.994612	287.3	0.999217
11/8/06 3:10 PM	295.0	0.999328	287.2	0.994753	953.2	0.521513	713.7	0.603834	300.3	0.994636	287.0	0.999206
11/8/06 3:15 PM	297.4	0.999194	286.5	0.994670	446.4	0.976893	712.6	0.603824	300.2	0.994660	287.6	0.999195
11/8/06 3:20 PM	295.1	0.999059	286.7	0.994587	225.9	0.817690	712.5	0.603813	300.4	0.994683	287.3	0.999185
11/8/06 3:25 PM	295.7	0.998924	286.7	0.994503	226.6	0.977048	713.6	0.603803	300.3	0.994707	287.4	0.999174
11/8/06 3:30 PM	295.5	0.998790	286.8	0.994420	448.2	0.976614	713.4	0.603793	299.7	0.994730	287.2	0.999163
11/8/06 3:35 PM	296.4	0.998655	286.9	0.994337	221.5	0.978634	713.3	0.603782	649.7	0.778509	694.6	0.779455
11/8/06 3:40 PM	293.2	0.998521	287.0	0.994254	221.8	0.978674	706.8	0.603772	304.4	0.994738	286.8	0.999154
11/8/06 3:45 PM	294.8	0.998386	286.6	0.994171	222.4	0.978715	707.0	0.603761	304.2	0.994739	1399.7	0.830951
11/8/06 3:50 PM	377.2	0.639431	286.6	0.994088	222.4	0.978755	707.1	0.603751	304.4	0.994741	289.1	0.999143
11/8/06 3:55 PM	294.1	0.998008	286.5	0.994005	222.7	0.978796	707.0	0.603741	303.6	0.994742	286.7	0.999132
11/8/06 4:00 PM	297.2	0.997249	286.1	0.993922	222.3	0.978836	707.2	0.603730	303.9	0.994743	927.1	0.950002
11/8/06 4:05 PM	296.3	0.998250	287.2	0.993839	225.6	0.978876	707.6	0.603721	303.8	0.994745	289.4	0.999121
11/8/06 4:10 PM	294.1	0.998170	286.1	0.993756	1071.9	0.303279	707.1	0.603719	302.0	0.994746	288.0	0.999110

	TO029-BMS- HVAC- EV4120_4_CFM	TO029-BMS- HVAC- EV4120_4_Sash	TO029-BMS- HVAC- EV4150_6_CFM	TO029-BMS- HVAC- EV4150_6_Sash	TO029-BMS- HVAC- EV4180_6_CFM	TO029-BMS- HVAC- EV4180_6_Sash	TO029-BMS- HVAC- EV4210_6_CFM	TO029-BMS- HVAC- EV4210_6_Sash	TO029-BMS- HVAC- EV4250_4_CFM	TO029-BMS- HVAC- EV4250_4_Sash	TO029-BMS- HVAC- EV4280_4_CFM	TO029-BMS- HVAC- EV4280_4_Sash
11/8/06 4:15 PM	296.6	0.998089	285.8	0.993672	1149.8	0.590177	707.2	0.603716	302.5	0.994748	287.7	0.996645
11/8/06 4:20 PM	295.4	0.998008	286.1	0.993589	221.6	0.986635	707.8	0.603714	302.0	0.994749	287.4	0.996722
11/8/06 4:25 PM	295.7	0.997927	286.6	0.993506	338.6	0.820995	708.1	0.603711	302.0	0.994750	613.0	0.999388
11/8/06 4:30 PM	297.2	0.997847	619.4	0.987861	222.3	0.987861	708.0	0.603708	302.1	0.994752	290.3	0.781057
11/8/06 4:35 PM	299.2	0.997766	286.2	0.993872	222.2	0.987861	708.2	0.603706	302.4	0.994753	289.0	0.999993
11/8/06 4:40 PM	295.4	0.862963	286.1	0.994014	222.2	0.987861	707.9	0.603703	302.5	0.994754	288.6	0.999982
11/8/06 4:45 PM	295.1	0.491079	286.3	0.994157	223.7	0.986445	707.8	0.603701	302.8	0.994756	288.8	0.999970
11/8/06 4:50 PM	296.6	0.999411	286.4	0.994299	853.1	0.391205	708.7	0.603698	302.6	0.994757	288.8	0.999959
11/8/06 4:55 PM	296.7	0.999373	286.8	0.994442	309.4	0.816763	708.7	0.603695	303.0	0.994758	288.6	0.999948
11/8/06 5:00 PM	295.6	0.999334	471.3	0.994584	1080.3	0.516191	708.1	0.603693	303.0	0.994760	288.7	0.999937
11/8/06 5:05 PM	293.3	0.999296	285.9	0.994601	308.1	0.815137	705.6	0.603690	302.8	0.994761	288.9	0.999926
11/8/06 5:10 PM	293.3	0.999257	286.1	0.994595	474.2	0.647019	705.6	0.603687	302.9	0.994762	288.7	0.999915
11/8/06 5:15 PM	293.7	0.999218	285.9	0.994589	474.8	0.678905	705.6	0.603685	302.4	0.994764	288.9	0.999903
11/8/06 5:20 PM	293.3	0.999180	286.0	0.994583	470.0	0.678908	705.9	0.603682	302.8	0.994765	289.0	0.999892
11/8/06 5:25 PM	294.8	0.999141	286.2	0.994577	471.8	0.678911	706.3	0.603679	302.2	0.994766	288.8	0.999881
11/8/06 5:30 PM	294.7	0.999102	286.0	0.994571	471.7	0.678914	705.9	0.603677	302.3	0.994768	289.1	0.999870
11/8/06 5:35 PM	294.6	0.999064	286.1	0.994565	471.8	0.678917	705.8	0.603674	302.2	0.994769	289.0	0.999859
11/8/06 5:40 PM	294.4	0.999025	286.3	0.994559	471.8	0.678920	706.3	0.603672	302.3	0.994771	288.9	0.999847
11/8/06 5:45 PM	295.1	0.998986	286.0	0.994553	471.7	0.678923	705.2	0.603669	302.1	0.994772	289.0	0.999836
11/8/06 5:50 PM	293.8	0.998948	286.0	0.994547	471.7	0.678926	706.1	0.603666	302.6	0.994773	289.0	0.999825
11/8/06 5:55 PM	294.7	0.998909	286.4	0.994541	471.8	0.678929	706.5	0.603664	302.6	0.994775	288.9	0.999814
11/8/06 6:00 PM	295.2	0.998870	286.2	0.994535	471.6	0.678932	706.2	0.603661	302.6	0.994776	288.8	0.999803
11/8/06 6:05 PM	293.8	0.998832	286.4	0.994529	471.6	0.678935	705.6	0.603658	302.9	0.994777	288.9	0.999791
11/8/06 6:10 PM	294.6	0.998793	286.2	0.994523	471.6	0.678938	705.9	0.603656	303.2	0.994779	288.7	0.999780
11/8/06 6:15 PM	294.4	0.998755	286.2	0.994518	471.6	0.678941	706.3	0.603653	303.0	0.994780	289.4	0.999769
11/8/06 6:20 PM	294.3	0.998716	286.1	0.994512	471.8	0.678945	705.9	0.603651	302.9	0.994781	289.3	0.999758
11/8/06 6:25 PM	294.5	0.998677	286.3	0.994506	471.8	0.678948	706.4	0.603648	302.6	0.994783	289.3	0.999747
11/8/06 6:30 PM	294.2	0.998639	286.2	0.994500	472.0	0.678951	705.8	0.603645	302.4	0.994784	289.2	0.999736
11/8/06 6:35 PM	294.2	0.998600	286.4	0.994494	471.4	0.678954	706.2	0.603643	302.9	0.994785	289.5	0.999724
11/8/06 6:40 PM	293.7	0.998561	286.3	0.994488	471.7	0.678957	706.3	0.603640	303.5	0.994787	289.7	0.999713
11/8/06 6:45 PM	295.3	0.998523	286.4	0.994482	471.9	0.678960	706.4	0.603637	404.5	0.994788	289.6	0.999702
11/8/06 6:50 PM	295.0	0.998484	286.4	0.994476	471.8	0.678963	706.3	0.603635	300.0	0.994790	496.0	0.999691
11/8/06 6:55 PM	293.4	0.998445	286.4	0.994470	472.0	0.678966	706.4	0.603632	299.9	0.994791	288.8	0.999680
11/8/06 7:00 PM	293.9	0.998407	286.6	0.994464	471.8	0.678969	706.4	0.603630	300.3	0.994792	289.3	0.999668
11/8/06 7:05 PM	297.8	0.998368	286.6	0.994458	471.8	0.678972	706.3	0.603627	300.2	0.994794	289.4	0.999657
11/8/06 7:10 PM	293.5	0.998329	286.5	0.994452	471.9	0.678975	706.4	0.603624	299.9	0.994795	289.2	0.999646
11/8/06 7:15 PM	293.3	0.998291	286.6	0.994446	471.8	0.678978	706.3	0.603622	299.9	0.994796	289.2	0.999635
11/8/06 7:20 PM	294.5	0.998252	287.6	0.994440	471.8	0.678981	706.3	0.603619	299.8	0.994798	289.3	0.999624
11/8/06 7:25 PM	294.8	0.998214	287.5	0.994434	471.9	0.678984	706.3	0.603616	300.1	0.994799	289.2	0.999613
11/8/06 7:30 PM	297.1	0.998175	287.6	0.994428	471.9	0.678987	706.3	0.603614	300.4	0.994800	289.2	0.999601
11/8/06 7:35 PM	296.5	0.998136	287.1	0.994422	471.8	0.678990	706.4	0.603611	300.3	0.994802	289.3	0.999590
11/8/06 7:40 PM	293.9	0.998098	287.5	0.994416	472.0	0.678994	706.1	0.603609	299.8	0.994803	289.3	0.999579
11/8/06 7:45 PM	295.3	0.998059	287.6	0.994410	473.5	0.678997	706.1	0.603606	300.3	0.994804	289.3	0.999568
11/8/06 7:50 PM	295.6	0.998020	287.6	0.994404	473.8	0.679000	706.1	0.603603	300.3	0.994806	289.2	0.999557
11/8/06 7:55 PM	294.1	0.795502	287.6	0.994398	473.8	0.679003	706.4	0.603601	300.0	0.994807	289.4	0.999545
11/8/06 8:00 PM	382.8	0.886053	287.5	0.994393	473.9	0.679006	706.1	0.603598	300.3	0.994808	289.2	0.999534
11/8/06 8:05 PM	296.0	0.998554	287.4	0.994387	473.8	0.679009	706.2	0.603595	300.3	0.994810	289.2	0.999523
11/8/06 8:10 PM	294.6	0.998536	287.4	0.994381	473.9	0.679012	706.4	0.603593	300.2	0.994811	289.0	0.999512
11/8/06 8:15 PM	295.1	0.998517	287.6	0.994375	473.8	0.679015	706.1	0.603590	300.3	0.994813	289.4	0.999501
11/8/06 8:20 PM	294.5	0.998499	287.6	0.994369	474.0	0.679018	705.6	0.603588	300.4	0.994814	288.7	0.999489
11/8/06 8:25 PM	294.2	0.998481	287.6	0.994363	473.8	0.679021	706.1	0.603585	300.4	0.994815	289.2	0.999478
11/8/06 8:30 PM	295.2	0.998463	287.4	0.994357	473.9	0.679024	705.1	0.603582	300.3	0.994817	289.1	0.999467
11/8/06 8:35 PM	297.6	0.998444	287.6	0.994351	473.8	0.679027	700.2	0.603580	300.2	0.994818	289.2	0.999456
11/8/06 8:40 PM	295.9	0.998426	287.5	0.994345	474.0	0.679030	702.0	0.603577	300.2	0.994819	289.3	0.999445
11/8/06 8:45 PM	296.5	0.998408	287.5	0.994339	473.9	0.679033	701.6	0.603574	300.4	0.994821	289.3	0.999434
11/8/06 8:50 PM	295.3	0.998389	287.4	0.994333	473.9	0.679036	701.6	0.603572	300.3	0.994822	289.3	0.999422
11/8/06 8:55 PM	294.4	0.998371	287.3	0.994327	473.7	0.679039	702.2	0.603569	605.1	0.994823	289.2	0.999411
11/8/06 9:00 PM	298.7	0.998353	287.0	0.994321	473.9	0.679043	702.4	0.603567	299.5	0.994825	289.2	0.999400
11/8/06 9:05 PM	295.7	0.998335	287.1	0.994315	473.9	0.679046	701.8	0.603564	302.4	0.994826	289.2	1.000000
11/8/06 9:10 PM	293.1	0.998316	287.5	0.994309	473.9	0.679049	702.1	0.603561	303.3	0.994827	289.7	1.000000
11/8/06 9:15 PM	294.0	0.998298	287.4	0.994303	474.0	0.679052	702.2	0.603559	303.2	0.994829	289.8	1.000000
11/8/06 9:20 PM	293.3	0.998280	287.5	0.994297	473.9	0.679055	702.2	0.603556	303.2	0.994830	289.8	1.000000
11/8/06 9:25 PM	294.2	0.998261	287.5	0.994291	473.9	0.679058	702.2	0.603553	302.7	0.994832	289.8	1.000000
11/8/06 9:30 PM	293.2	0.998243	287.6	0.994285	474.0	0.679061	702.2	0.603551	303.3	0.994833	289.8	1.000000
11/8/06 9:35 PM	295.7	0.998225	287.4	0.994279	473.9	0.679064	701.7	0.603548	303.2	0.994834	289.8	1.000000
11/8/06 9:40 PM	297.3	0.998207	287.5	0.994273	473.9	0.679067	702.0	0.603546	302.9	0.994836	289.8	1.000000

	TO029-BMS- HVAC- EV4120_4_CFM	TO029-BMS- HVAC- EV4120_4_Sash	TO029-BMS- HVAC- EV4150_6_CFM	TO029-BMS- HVAC- EV4150_6_Sash	TO029-BMS- HVAC- EV4180_6_CFM	TO029-BMS- HVAC- EV4180_6_Sash	TO029-BMS- HVAC- EV4210_6_CFM	TO029-BMS- HVAC- EV4210_6_Sash	TO029-BMS- HVAC- EV4250_4_CFM	TO029-BMS- HVAC- EV4250_4_Sash	TO029-BMS- HVAC- EV4280_4_CFM	TO029-BMS- HVAC- EV4280_4_Sash
11/8/06 9:45 PM	295.1	0.998188	287.6	0.994268	473.9	0.679070	701.8	0.603543	303.0	0.994837	289.6	1.000000
11/8/06 9:50 PM	294.6	0.998170	287.4	0.994262	473.9	0.679073	701.9	0.603540	303.2	0.994838	289.8	1.000000
11/8/06 9:55 PM	295.4	0.998152	287.3	0.994256	473.8	0.679076	701.8	0.603538	303.3	0.994840	289.7	1.000000
11/8/06 10:00 PM	298.4	0.998133	287.2	0.994250	474.0	0.679079	702.0	0.603535	303.4	0.994841	289.6	1.000000
11/8/06 10:05 PM	296.3	0.998115	287.5	0.994244	473.9	0.679082	702.0	0.603532	303.4	0.994842	289.8	1.000000
11/8/06 10:10 PM	295.3	0.998097	287.5	0.994238	473.9	0.679085	701.6	0.603530	303.4	0.994844	289.6	1.000000
11/8/06 10:15 PM	298.8	0.998079	287.6	0.994232	474.0	0.679088	701.6	0.603527	303.2	0.994845	289.8	1.000000
11/8/06 10:20 PM	295.2	0.998060	287.6	0.994226	473.9	0.679092	702.0	0.603525	305.2	0.994846	289.7	1.000000
11/8/06 10:25 PM	295.2	0.998042	287.5	0.994220	473.9	0.679095	702.4	0.603522	305.4	0.994848	289.6	1.000000
11/8/06 10:30 PM	294.5	0.998024	287.6	0.994214	474.0	0.679098	702.1	0.603519	306.9	0.994849	289.8	1.000000
11/8/06 10:35 PM	294.5	0.998006	287.0	0.994208	474.0	0.679101	702.3	0.603517	307.5	0.994851	289.3	1.000000
11/8/06 10:40 PM	297.3	0.997987	287.2	0.994202	473.8	0.679104	702.0	0.603514	307.8	0.994852	289.2	1.000000
11/8/06 10:45 PM	293.9	0.997969	287.5	0.994196	473.8	0.679107	702.2	0.603511	308.5	0.994853	289.8	1.000000
11/8/06 10:50 PM	294.8	0.997951	287.3	0.994190	473.8	0.679110	702.2	0.603509	307.8	0.994855	289.8	1.000000
11/8/06 10:55 PM	296.0	0.997932	287.5	0.994184	474.0	0.679113	702.0	0.603506	305.4	0.994856	288.8	1.000000
11/8/06 11:00 PM	295.4	0.997914	287.4	0.994178	473.9	0.679116	701.7	0.603504	305.4	0.994857	289.3	1.000000
11/8/06 11:05 PM	294.7	0.997896	287.5	0.994172	473.9	0.679119	702.3	0.603501	305.4	0.994859	289.6	1.000000
11/8/06 11:10 PM	294.2	0.997877	287.6	0.994166	474.0	0.679122	702.0	0.603498	305.4	0.994860	289.6	1.000000
11/8/06 11:15 PM	295.6	0.997859	287.5	0.994160	473.8	0.679125	701.8	0.603496	305.4	0.994861	289.4	1.000000
11/8/06 11:20 PM	295.9	0.997841	287.6	0.994154	473.8	0.679128	702.3	0.603493	305.3	0.994863	289.8	1.000000
11/8/06 11:25 PM	294.7	0.997823	287.6	0.994148	473.8	0.679131	702.4	0.603490	305.2	0.994864	288.9	1.000000
11/8/06 11:30 PM	294.3	0.997804	287.4	0.994143	473.9	0.679134	702.3	0.603488	304.8	0.994865	289.8	1.000000
11/8/06 11:35 PM	296.1	0.997786	287.3	0.994137	473.9	0.679137	702.3	0.603485	305.3	0.994867	289.7	1.000000
11/8/06 11:40 PM	295.9	0.997768	287.3	0.994131	473.9	0.679141	702.2	0.603482	305.3	0.994868	289.7	1.000000
11/8/06 11:45 PM	295.0	0.997750	287.6	0.994125	473.9	0.679144	702.3	0.603480	305.3	0.994869	290.1	1.000000
11/8/06 11:50 PM	295.4	0.997731	287.6	0.994119	474.0	0.679147	702.3	0.603477	305.2	0.994871	290.2	1.000000
11/8/06 11:55 PM	295.0	0.997713	287.5	0.994113	473.8	0.679150	702.6	0.603475	305.3	0.994872	289.6	1.000000
11/9/06 12:00 AM	295.2	0.997695	287.5	0.994107	473.9	0.679153	702.3	0.603473	305.1	0.994874	290.1	1.000000
11/9/06 12:05 AM	295.2	0.997676	287.6	0.994101	473.8	0.679156	702.2	0.603472	305.0	0.994875	289.8	1.000000
11/9/06 12:10 AM	295.0	0.997658	287.5	0.994095	474.0	0.679159	702.3	0.603470	304.8	0.994876	289.4	1.000000
11/9/06 12:15 AM	294.4	0.997640	287.4	0.994089	473.6	0.679162	701.8	0.603469	305.5	0.994878	290.0	1.000000
11/9/06 12:20 AM	296.2	0.997622	287.6	0.994083	473.7	0.679165	702.1	0.603468	305.6	0.994879	289.7	1.000000
11/9/06 12:25 AM	297.9	0.997603	287.6	0.994077	473.8	0.679168	702.3	0.603466	305.4	0.994880	290.0	1.000000
11/9/06 12:30 AM	294.8	0.997585	287.6	0.994071	473.8	0.679171	701.5	0.603465	305.4	0.994882	289.6	1.000000
11/9/06 12:35 AM	294.3	0.997567	287.5	0.994065	474.0	0.679174	702.2	0.603464	305.4	0.994883	289.8	1.000000
11/9/06 12:40 AM	294.2	0.997548	287.5	0.994059	473.9	0.679177	702.2	0.603463	305.4	0.994884	289.9	1.000000
11/9/06 12:45 AM	294.3	0.997530	287.5	0.994053	473.8	0.679180	701.7	0.603461	305.2	0.994886	289.9	1.000000
11/9/06 12:50 AM	294.0	0.997512	287.5	0.994047	473.8	0.679183	702.3	0.603460	305.6	0.994887	289.8	1.000000
11/9/06 12:55 AM	294.6	0.997494	287.5	0.994041	473.8	0.679186	702.3	0.603459	305.8	0.994888	289.9	1.000000
11/9/06 1:00 AM	295.8	0.997475	287.6	0.994035	473.8	0.679190	702.3	0.603457	305.8	0.994890	290.0	1.000000
11/9/06 1:05 AM	294.3	0.997457	287.4	0.630629	474.5	0.484216	701.6	0.603456	306.1	0.994891	289.8	1.000000
11/9/06 1:10 AM	295.3	0.997439	289.4	0.993750	474.8	0.679475	701.8	0.603455	306.1	0.994892	290.0	1.000000
11/9/06 1:15 AM	293.4	0.550933	289.6	0.993750	475.4	0.679464	701.6	0.603453	306.0	0.994894	290.0	1.000000
11/9/06 1:20 AM	293.6	0.998000	289.6	0.993750	475.1	0.679454	701.9	0.603452	306.3	0.994895	289.8	1.000000
11/9/06 1:25 AM	295.0	0.998000	289.5	0.993750	475.4	0.679444	702.6	0.603451	306.3	0.994897	289.8	1.000000
11/9/06 1:30 AM	296.5	0.998000	289.5	0.993750	475.4	0.679433	701.8	0.603449	305.4	0.994898	289.9	1.000000
11/9/06 1:35 AM	295.3	0.998000	289.5	0.993750	475.2	0.679423	702.6	0.603448	305.9	0.994899	290.0	1.000000
11/9/06 1:40 AM	294.6	0.998000	289.5	0.993750	475.4	0.679412	702.0	0.603447	306.0	0.994901	289.9	1.000000
11/9/06 1:45 AM	294.4	0.998000	289.6	0.993750	475.3	0.679402	702.3	0.603445	306.5	0.994902	289.4	1.000000
11/9/06 1:50 AM	295.6	0.998000	289.5	0.993750	475.3	0.679392	701.4	0.603444	306.7	0.994903	289.8	1.000000
11/9/06 1:55 AM	295.1	0.998000	289.6	0.993750	475.5	0.679381	702.0	0.603443	306.9	0.994905	289.4	1.000000
11/9/06 2:00 AM	294.8	0.998000	289.5	0.993750	475.3	0.679371	702.0	0.603442	306.9	0.994906	289.7	1.000000
11/9/06 2:05 AM	298.2	0.998000	289.5	0.993750	475.3	0.679361	701.8	0.603440	307.4	0.994907	289.8	1.000000
11/9/06 2:10 AM	294.5	0.998000	289.5	0.993750	475.3	0.679350	702.1	0.603439	304.3	0.994909	289.6	1.000000
11/9/06 2:15 AM	296.8	0.998000	289.4	0.993750	475.4	0.679340	702.1	0.603438	305.2	0.994910	289.7	1.000000
11/9/06 2:20 AM	296.0	0.998000	289.3	0.993750	475.4	0.679330	702.0	0.603436	305.7	0.994911	290.2	1.000000
11/9/06 2:25 AM	297.8	0.998000	289.4	0.993750	475.4	0.679319	702.3	0.603435	305.8	0.994913	290.2	1.000000
11/9/06 2:30 AM	296.6	0.998000	289.3	0.993750	475.3	0.679309	702.4	0.603434	305.6	0.994914	290.3	1.000000
11/9/06 2:35 AM	296.4	0.998000	289.4	0.993750	475.3	0.679299	702.3	0.603432	305.7	0.994915	290.3	1.000000
11/9/06 2:40 AM	295.7	0.998000	289.5	0.993750	475.3	0.679288	701.9	0.603431	305.6	0.994917	290.2	1.000000
11/9/06 2:45 AM	296.7	0.998000	289.5	0.993750	475.2	0.679278	702.3	0.603430	305.7	0.994918	290.3	1.000000
11/9/06 2:50 AM	294.6	0.998000	289.4	0.993750	475.2	0.679268	702.2	0.603428	305.8	0.994919	290.5	1.000000
11/9/06 2:55 AM	297.4	0.998000	289.4	0.993750	475.2	0.679257	702.5	0.603427	305.8	0.994921	290.6	1.000000
11/9/06 3:00 AM	296.4	0.998000	289.5	0.993750	475.4	0.679247	702.4	0.603426	305.8	0.994922	290.8	1.000000
11/9/06 3:05 AM	294.1	0.998000	289.6	0.993750	475.1	0.679237	702.2	0.603425	305.9	0.994924	289.9	1.000000
11/9/06 3:10 AM	295.6	0.998000	289.6	0.993750	475.2	0.679226	702.3	0.603423	305.7	0.994925	290.4	1.000000

	TO029-BMS- HVAC- EV4120_4_CFM	TO029-BMS- HVAC- EV4120_4_Sash	TO029-BMS- HVAC- EV4150_6_CFM	TO029-BMS- HVAC- EV4150_6_Sash	TO029-BMS- HVAC- EV4180_6_CFM	TO029-BMS- HVAC- EV4180_6_Sash	TO029-BMS- HVAC- EV4210_6_CFM	TO029-BMS- HVAC- EV4210_6_Sash	TO029-BMS- HVAC- EV4250_4_CFM	TO029-BMS- HVAC- EV4250_4_Sash	TO029-BMS- HVAC- EV4280_4_CFM	TO029-BMS- HVAC- EV4280_4_Sash
11/9/06 3:15 AM	294.6	0.998000	289.5	0.993750	475.4	0.679216	702.4	0.603422	305.6	0.994926	290.8	1.000000
11/9/06 3:20 AM	294.7	0.998000	289.1	0.993750	475.3	0.679206	702.2	0.603421	305.7	0.994928	290.7	1.000000
11/9/06 3:25 AM	295.5	0.998000	288.9	0.993750	475.3	0.679195	702.2	0.603419	305.8	0.994929	290.6	1.000000
11/9/06 3:30 AM	293.6	0.998000	289.4	0.993750	475.4	0.679185	702.5	0.603418	305.8	0.994930	290.6	1.000000
11/9/06 3:35 AM	297.6	0.998000	289.3	0.993750	475.1	0.679175	702.3	0.603417	305.9	0.994932	290.5	1.000000
11/9/06 3:40 AM	294.4	0.998000	289.3	0.993750	475.3	0.679164	701.9	0.603415	305.9	0.994933	290.3	1.000000
11/9/06 3:45 AM	294.1	0.998000	289.5	0.993750	475.3	0.679154	701.8	0.603414	305.9	0.994934	290.7	1.000000
11/9/06 3:50 AM	295.4	0.998000	289.6	0.993750	475.2	0.679143	701.5	0.603413	306.0	0.994936	291.4	1.000000
11/9/06 3:55 AM	298.2	0.998000	289.3	0.993750	475.3	0.679133	702.2	0.603411	306.3	0.994937	291.6	1.000000
11/9/06 4:00 AM	293.7	0.998000	289.4	0.993750	475.1	0.679123	701.7	0.603410	306.4	0.994938	292.8	1.000000
11/9/06 4:05 AM	294.0	0.998000	289.2	0.993750	475.3	0.679112	700.0	0.603409	306.3	0.994940	293.2	1.000000
11/9/06 4:10 AM	295.2	0.998000	289.3	0.993750	475.3	0.679102	702.4	0.603408	306.1	0.994941	293.7	1.000000
11/9/06 4:15 AM	294.8	0.998000	289.4	0.993750	475.2	0.679092	702.3	0.603406	305.9	0.994942	294.4	1.000000
11/9/06 4:20 AM	294.2	0.998000	289.4	0.993750	475.2	0.679081	701.6	0.603405	306.0	0.994944	294.6	1.000000
11/9/06 4:25 AM	294.6	0.998000	289.3	0.993750	475.3	0.679071	702.4	0.603404	306.3	0.994945	287.7	1.000000
11/9/06 4:30 AM	295.4	0.998000	289.5	0.993750	475.3	0.679061	702.2	0.603402	306.1	0.994947	287.8	1.000000
11/9/06 4:35 AM	294.2	0.998000	289.5	0.993750	475.2	0.679050	702.0	0.603401	306.9	0.994948	287.6	1.000000
11/9/06 4:40 AM	294.1	0.998000	289.4	0.993750	475.4	0.679040	702.3	0.603400	306.9	0.994949	287.6	1.000000
11/9/06 4:45 AM	294.4	0.998000	289.2	0.993750	475.1	0.679030	701.9	0.603398	307.3	0.994951	287.7	1.000000
11/9/06 4:50 AM	293.9	0.998000	289.3	0.993750	475.1	0.679019	702.3	0.603397	307.4	0.994952	287.7	1.000000
11/9/06 4:55 AM	297.9	0.998000	289.2	0.993750	475.0	0.679009	702.3	0.603396	307.6	0.994953	287.7	1.000000
11/9/06 5:00 AM	294.1	0.998000	289.4	0.993750	475.3	0.678999	701.9	0.603394	307.3	0.994955	287.7	1.000000
11/9/06 5:05 AM	294.5	0.998000	289.2	0.993750	475.3	0.678988	702.0	0.603393	303.7	0.994956	287.7	1.000000
11/9/06 5:10 AM	296.5	0.998000	289.4	0.993750	475.2	0.678978	702.4	0.603392	302.8	0.994957	287.8	1.000000
11/9/06 5:15 AM	294.1	0.998000	289.4	0.993750	475.2	0.678968	702.0	0.603391	303.0	0.994959	287.6	1.000000
11/9/06 5:20 AM	294.9	0.998000	289.3	0.993750	475.3	0.678957	702.0	0.603389	302.6	0.994960	287.6	1.000000
11/9/06 5:25 AM	295.0	0.998000	289.3	0.993750	475.3	0.678947	701.8	0.603388	302.4	0.994961	287.6	1.000000
11/9/06 5:30 AM	296.2	0.998000	289.2	0.993750	475.4	0.678937	702.0	0.603387	302.2	0.994963	287.7	1.000000
11/9/06 5:35 AM	296.6	0.998000	289.1	0.993750	475.3	0.678926	701.7	0.603385	302.2	0.994964	287.6	1.000000
11/9/06 5:40 AM	295.2	0.998000	289.3	0.993750	475.4	0.678916	702.0	0.603384	302.4	0.994965	287.5	1.000000
11/9/06 5:45 AM	295.1	0.998000	289.4	0.993750	475.1	0.678905	701.7	0.603383	302.3	0.994967	287.4	1.000000
11/9/06 5:50 AM	294.0	0.998000	289.4	0.993750	474.9	0.678895	701.4	0.603381	302.3	0.994968	287.7	1.000000
11/9/06 5:55 AM	294.5	0.998000	289.4	0.993750	474.8	0.678885	702.3	0.603380	302.9	0.994970	287.7	1.000000
11/9/06 6:00 AM	295.1	0.998000	289.4	0.993750	475.1	0.678874	702.3	0.603379	302.6	0.994971	287.2	1.000000
11/9/06 6:05 AM	295.2	0.998000	289.3	0.993750	475.1	0.678864	702.4	0.603377	302.3	0.994972	287.5	1.000000
11/9/06 6:10 AM	296.5	0.998000	289.3	0.993750	475.0	0.678854	702.3	0.603376	302.4	0.994974	287.6	1.000000
11/9/06 6:15 AM	293.7	0.998000	289.4	0.993750	475.2	0.678843	702.3	0.603375	302.3	0.994975	287.3	1.000000
11/9/06 6:20 AM	293.6	0.998000	289.4	0.993750	475.4	0.678833	701.9	0.603373	302.2	0.994976	287.8	1.000000
11/9/06 6:25 AM	295.3	0.998000	289.3	0.993750	475.2	0.678823	702.4	0.603372	302.5	0.994978	287.7	1.000000
11/9/06 6:30 AM	294.9	0.998000	289.3	0.993750	475.3	0.678812	702.2	0.603371	302.0	0.994979	287.8	1.000000
11/9/06 6:35 AM	293.5	0.998000	289.3	0.993750	475.4	0.678802	702.0	0.603370	302.5	0.994980	287.8	1.000000
11/9/06 6:40 AM	293.7	0.998000	289.3	0.993750	665.4	0.678792	702.2	0.603368	302.5	0.994982	287.7	1.000000
11/9/06 6:45 AM	294.2	0.998000	289.3	0.993750	595.9	0.678781	702.3	0.603367	302.4	0.994983	287.9	1.000000
11/9/06 6:50 AM	296.2	0.998000	289.2	0.993750	478.7	0.678771	702.1	0.603366	302.2	0.994984	287.9	1.000000
11/9/06 6:55 AM	294.8	0.998000	289.4	0.993750	478.7	0.678761	702.0	0.603364	302.9	0.994986	288.1	1.000000
11/9/06 7:00 AM	293.5	0.998000	289.3	0.993750	478.6	0.678750	702.2	0.603363	302.6	0.994987	288.2	1.000000
11/9/06 7:05 AM	293.9	0.998000	289.3	0.993750	478.8	0.678740	702.0	0.603362	302.6	0.994988	288.0	1.000000
11/9/06 7:10 AM	295.4	0.998000	289.4	0.993750	478.6	0.678730	702.2	0.603360	302.6	0.994990	288.3	1.000000
11/9/06 7:15 AM	294.9	0.998000	289.4	0.993750	478.5	0.678719	701.9	0.603359	302.6	0.994991	288.4	1.000000
11/9/06 7:20 AM	295.0	0.998000	289.0	0.993750	478.8	0.678709	702.1	0.603358	303.1	0.994992	288.0	1.000000
11/9/06 7:25 AM	293.3	0.998000	289.4	0.993750	478.7	0.678699	701.7	0.603356	302.8	0.994997	287.7	1.000000
11/9/06 7:30 AM	294.6	0.998000	289.4	0.993750	478.6	0.678688	702.1	0.603355	304.0	0.995011	288.0	1.000000
11/9/06 7:35 AM	293.8	0.998000	566.8	0.404285	477.6	0.678678	701.7	0.603354	304.2	0.995026	288.0	1.000000
11/9/06 7:40 AM	294.0	0.998000	290.8	0.992917	478.4	0.678667	701.7	0.603353	304.7	0.995040	288.9	1.000000
11/9/06 7:45 AM	295.0	0.998000	290.4	0.992941	473.8	0.678657	702.0	0.603351	304.9	0.995054	290.0	1.000000
11/9/06 7:50 AM	295.0	0.998000	288.7	0.992965	474.0	0.678647	701.9	0.603350	304.4	0.995069	290.3	1.000000
11/9/06 7:55 AM	295.5	0.998000	289.6	0.992989	475.7	0.678636	701.9	0.603375	304.7	0.995083	289.9	1.000000
11/9/06 8:00 AM	294.8	0.998000	289.6	0.993013	479.4	0.678626	701.8	0.603401	304.8	0.995097	290.4	1.000000
11/9/06 8:05 AM	295.4	0.998000	289.6	0.993037	479.6	0.678616	702.3	0.603427	304.8	0.995112	290.6	1.000000
11/9/06 8:10 AM	294.7	0.998000	289.5	0.993061	435.2	0.708950	702.4	0.603454	303.4	0.995126	293.2	1.000000
11/9/06 8:15 AM	293.3	0.998000	289.6	0.993086	442.0	0.708725	702.2	0.603480	303.6	0.995140	293.4	1.000000
11/9/06 8:20 AM	293.9	0.998000	289.2	0.993110	1169.4	0.197621	702.2	0.603506	303.5	0.995155	288.7	1.000000
11/9/06 8:25 AM	294.1	0.998000	286.6	0.993134	301.4	0.885683	702.1	0.603532	304.0	0.995169	288.6	1.000000
11/9/06 8:30 AM	295.2	0.998000	286.6	0.993158	222.5	0.984669	854.7	0.603559	303.6	0.995184	288.6	1.000000
11/9/06 8:35 AM	296.4	0.998000	286.6	0.993182	222.4	0.912602	707.0	0.603585	303.9	0.995198	288.1	1.000000
11/9/06 8:40 AM	298.3	0.998000	286.7	0.993206	869.3	0.416536	707.3	0.603611	303.4	0.995212	288.6	1.000000

	TO029-BMS- HVAC- EV4120_4_CFM	TO029-BMS- HVAC- EV4120_4_Sash	TO029-BMS- HVAC- EV4150_6_CFM	TO029-BMS- HVAC- EV4150_6_Sash	TO029-BMS- HVAC- EV4180_6_CFM	TO029-BMS- HVAC- EV4180_6_Sash	TO029-BMS- HVAC- EV4210_6_CFM	TO029-BMS- HVAC- EV4210_6_Sash	TO029-BMS- HVAC- EV4250_4_CFM	TO029-BMS- HVAC- EV4250_4_Sash	TO029-BMS- HVAC- EV4280_4_CFM	TO029-BMS- HVAC- EV4280_4_Sash
11/9/06 8:45 AM	293.9	0.998000	286.6	0.993230	221.4	0.985192	707.6	0.603638	303.8	0.995227	287.9	1.000000
11/9/06 8:50 AM	293.8	0.998000	286.4	0.993254	533.3	0.682674	706.8	0.603664	303.4	0.995241	288.3	1.000000
11/9/06 8:55 AM	294.9	0.998000	286.2	0.993279	1064.3	0.844332	707.5	0.603690	303.6	0.995255	288.1	1.000000
11/9/06 9:00 AM	294.5	0.998000	286.6	0.993303	339.1	0.545441	707.1	0.603716	303.5	0.995270	288.2	1.000000
11/9/06 9:05 AM	506.9	0.840818	286.4	0.993327	223.7	0.965521	706.0	0.603743	303.9	0.995284	288.4	1.000000
11/9/06 9:10 AM	293.8	0.999617	286.5	0.993351	224.1	0.964248	705.1	0.603769	302.8	0.995299	288.2	1.000000
11/9/06 9:15 AM	293.7	0.999192	286.6	0.993375	224.4	0.962975	705.6	0.603795	303.8	0.995313	288.3	1.000000
11/9/06 9:20 AM	293.7	0.998767	286.4	0.993399	224.3	0.961703	705.5	0.603821	303.6	0.995327	288.0	1.000000
11/9/06 9:25 AM	294.2	0.998343	290.6	0.993423	224.3	0.960430	704.8	0.603848	685.4	0.995342	287.9	1.000000
11/9/06 9:30 AM	296.2	0.997918	288.3	0.993448	224.3	0.959157	705.3	0.603874	304.3	0.995356	286.6	1.000000
11/9/06 9:35 AM	294.9	0.997494	286.3	0.993472	221.9	0.957884	705.1	0.603900	302.3	0.995370	288.5	1.000000
11/9/06 9:40 AM	299.3	0.715944	286.2	0.993496	222.0	0.956612	702.1	0.603927	1005.0	0.720187	288.5	1.000000
11/9/06 9:45 AM	304.9	0.383688	286.3	0.993520	223.6	0.955339	702.9	0.603953	299.9	0.976252	289.9	1.000000
11/9/06 9:50 AM	293.9	0.997364	286.4	0.993544	225.6	0.954066	702.7	0.603979	300.4	0.978471	289.4	1.000000
11/9/06 9:55 AM	293.3	0.997677	286.6	0.993568	222.2	0.952793	701.8	0.604005	300.4	0.980690	392.5	0.983914
11/9/06 10:00 AM	295.9	0.997989	286.4	0.993592	221.8	0.951520	702.5	0.604032	585.7	0.982909	286.4	0.999990
11/9/06 10:05 AM	294.4	0.998302	286.7	0.993617	221.7	0.950248	702.3	0.604058	302.0	0.985128	286.6	0.999980
11/9/06 10:10 AM	291.4	0.590259	287.0	0.993641	404.1	0.737582	701.9	0.604084	301.5	0.987347	286.7	0.999970
11/9/06 10:15 AM	294.3	0.998968	286.4	0.993665	401.7	0.737608	702.2	0.604110	302.3	0.989566	286.6	0.999960
11/9/06 10:20 AM	295.1	0.782790	286.5	0.993689	409.0	0.737634	702.0	0.604137	302.0	0.991785	286.2	0.999950
11/9/06 10:25 AM	292.9	0.997686	286.6	0.993713	409.4	0.737660	701.6	0.604163	303.6	0.994003	286.6	0.999940
11/9/06 10:30 AM	293.5	0.996848	286.6	0.993737	409.4	0.737687	702.0	0.604189	1240.7	0.994635	286.7	0.999930
11/9/06 10:35 AM	295.0	0.997784	286.8	0.993761	409.4	0.737713	1241.2	0.604216	933.4	0.594175	286.7	0.999920
11/9/06 10:40 AM	296.0	0.998122	286.9	0.993786	409.3	0.737739	1241.3	0.604242	1056.2	0.917626	439.1	0.999910
11/9/06 10:45 AM	294.6	0.998459	286.7	0.993810	409.1	0.737765	1241.3	0.604268	458.2	0.944836	426.5	0.999900
11/9/06 10:50 AM	293.9	0.998797	286.8	0.993834	441.7	0.737792	1241.1	0.604294	1237.2	0.971823	288.6	0.999889
11/9/06 10:55 AM	1117.4	0.894117	286.6	0.993858	409.2	0.737818	1241.5	0.604321	299.2	0.994678	287.6	0.999879
11/9/06 11:00 AM	941.6	0.647259	286.9	0.993882	409.2	0.737844	701.3	0.604347	703.2	0.791687	289.2	0.999869
11/9/06 11:05 AM	293.6	0.999143	286.7	0.993906	409.4	0.737870	1236.2	0.604373	301.0	0.995440	289.6	0.999859
11/9/06 11:10 AM	1192.9	0.365647	286.7	0.993930	410.1	0.737897	710.4	0.604399	301.2	0.995338	290.7	0.999849
11/9/06 11:15 AM	293.4	0.998263	286.6	0.993955	409.3	0.737923	710.3	0.604426	301.2	0.995237	291.8	0.999839
11/9/06 11:20 AM	292.9	0.998231	286.9	0.993979	406.4	0.737949	697.1	0.604452	301.2	0.995135	293.3	0.999829
11/9/06 11:25 AM	293.5	0.998199	287.0	0.994003	409.8	0.737975	697.5	0.604478	301.4	0.995034	289.5	0.999819
11/9/06 11:30 AM	293.3	0.998166	287.0	0.994027	410.4	0.738002	697.5	0.604505	301.6	0.995466	286.6	0.999809
11/9/06 11:35 AM	293.1	0.998134	286.9	0.994051	404.9	0.738028	697.5	0.604531	302.9	0.995200	286.1	0.999799
11/9/06 11:40 AM	294.7	0.998101	287.2	0.994075	402.7	0.738054	697.1	0.604557	1548.8	0.752012	286.8	0.999789
11/9/06 11:45 AM	293.4	0.998069	287.2	0.994099	410.8	0.738081	1160.6	0.604583	304.2	0.994820	286.0	0.999779
11/9/06 11:50 AM	294.2	0.998036	287.1	0.994124	409.1	0.738107	600.8	0.583402	305.8	0.994741	286.1	0.999769
11/9/06 11:55 AM	623.3	0.998004	287.1	0.994148	409.6	0.738133	439.2	0.726791	306.4	0.994663	286.1	0.999759
11/9/06 12:00 PM	293.5	0.997972	287.2	0.994172	409.8	0.738159	437.3	0.726781	306.2	0.994584	704.2	0.721917
11/9/06 12:05 PM	294.3	0.997939	287.2	0.994196	409.6	0.738186	438.1	0.726771	306.2	0.994505	289.1	0.999715
11/9/06 12:10 PM	293.5	0.997907	287.1	0.994220	410.4	0.738212	438.0	0.726761	306.3	0.994427	975.8	0.871472
11/9/06 12:15 PM	293.4	0.997874	287.0	0.994244	410.2	0.738238	437.7	0.726751	306.2	0.994348	1217.7	0.680896
11/9/06 12:20 PM	293.8	0.997842	287.1	0.994268	409.9	0.738264	437.7	0.726741	306.3	0.994269	287.7	0.860262
11/9/06 12:25 PM	295.1	0.997810	287.1	0.994292	408.4	0.738291	438.0	0.726732	300.2	0.994255	1170.8	0.675154
11/9/06 12:30 PM	294.5	0.997777	287.3	0.994317	408.8	0.738317	439.5	0.726722	300.2	0.995351	289.1	0.999985
11/9/06 12:35 PM	295.4	0.997745	287.1	0.994341	408.9	0.738343	440.6	0.726712	300.4	0.995191	288.9	0.999966
11/9/06 12:40 PM	294.2	0.997712	286.9	0.994365	409.1	0.738369	440.6	0.726702	1142.0	0.995031	289.0	0.999947
11/9/06 12:45 PM	296.2	0.997680	287.1	0.994389	409.1	0.738396	441.5	0.726692	300.3	0.942281	288.7	0.999928
11/9/06 12:50 PM	294.2	0.997648	287.1	0.994413	408.8	0.738422	441.2	0.726682	302.7	0.994865	288.8	0.999909
11/9/06 12:55 PM	296.3	0.997615	287.1	0.994437	1432.2	0.386399	440.9	0.726672	303.3	0.994865	289.0	0.999889
11/9/06 1:00 PM	294.7	0.997583	286.7	0.994461	768.9	0.584057	439.6	0.726662	303.0	0.994865	356.2	0.847428
11/9/06 1:05 PM	295.9	0.997550	286.9	0.994486	470.1	0.685402	439.7	0.726653	303.3	0.994865	289.3	0.999904
11/9/06 1:10 PM	294.1	0.997518	286.9	0.994510	468.1	0.685575	439.7	0.726643	303.2	0.994865	1529.2	0.852150
11/9/06 1:15 PM	293.8	0.997485	287.0	0.994534	468.4	0.685748	440.2	0.726633	303.2	0.994865	371.4	0.624620
11/9/06 1:20 PM	295.3	0.997453	286.8	0.994558	468.1	0.685921	440.1	0.726623	482.7	0.994865	1241.2	0.667424
11/9/06 1:25 PM	676.1	0.452250	287.0	0.994582	469.5	0.686095	439.9	0.726613	299.6	0.951181	288.7	0.999269
11/9/06 1:30 PM	294.7	0.998571	885.9	0.578079	570.7	0.539954	440.2	0.726603	302.1	0.994596	1528.9	0.521529
11/9/06 1:35 PM	295.7	0.998571	1136.7	0.404703	478.7	0.675672	440.7	0.726593	299.3	0.872770	851.7	0.999030
11/9/06 1:40 PM	294.6	0.998571	1154.6	0.398045	479.2	0.675619	440.4	0.726583	299.2	0.994632	290.2	0.998997
11/9/06 1:45 PM	294.7	0.998571	1154.9	0.398206	479.4	0.675565	440.2	0.726574	300.5	0.994669	290.2	0.998964
11/9/06 1:50 PM	297.6	0.998571	288.6	0.993194	479.3	0.675511	440.5	0.726564	300.0	0.994705	290.1	0.998931
11/9/06 1:55 PM	294.9	0.998571	288.1	0.994275	479.6	0.675457	440.4	0.726554	300.3	0.994742	290.3	0.998899
11/9/06 2:00 PM	294.4	0.998571	1188.8	0.390570	479.6	0.675403	1324.2	0.584593	300.5	0.994778	290.0	0.998866
11/9/06 2:05 PM	295.5	0.998571	380.8	0.863258	480.0	0.675349	753.9	0.584546	300.6	0.994815	290.2	0.998833
11/9/06 2:10 PM	294.2	0.998571	288.3	0.994017	479.7	0.675296	754.3	0.584499	300.7	0.994851	290.2	0.998800

	TO029-BMS- HVAC- EV4120_4_CFM	TO029-BMS- HVAC- EV4120_4_Sash	TO029-BMS- HVAC- EV4150_6_CFM	TO029-BMS- HVAC- EV4150_6_Sash	TO029-BMS- HVAC- EV4180_6_CFM	TO029-BMS- HVAC- EV4180_6_Sash	TO029-BMS- HVAC- EV4210_6_CFM	TO029-BMS- HVAC- EV4210_6_Sash	TO029-BMS- HVAC- EV4250_4_CFM	TO029-BMS- HVAC- EV4250_4_Sash	TO029-BMS- HVAC- EV4280_4_CFM	TO029-BMS- HVAC- EV4280_4_Sash
11/9/06 2:15 PM	294.5	0.998571	288.6	0.993719	479.9	0.675242	753.9	0.584452	300.9	0.994847	290.1	0.998767
11/9/06 2:20 PM	295.5	0.998571	288.2	0.993421	480.0	0.675188	754.1	0.584405	305.5	0.994652	290.2	0.998734
11/9/06 2:25 PM	294.4	0.998571	288.4	0.925212	898.9	0.651747	756.8	0.584358	305.4	0.994736	290.2	0.998702
11/9/06 2:30 PM	295.7	0.998571	289.5	0.994627	473.9	0.680730	757.4	0.584311	306.0	0.994820	290.2	0.998669
11/9/06 2:35 PM	297.1	0.998571	289.6	0.994672	474.0	0.681873	757.2	0.584264	306.1	0.994903	290.3	0.998636
11/9/06 2:40 PM	295.3	0.998571	289.9	0.994717	473.3	0.683016	756.5	0.584217	305.5	0.994987	290.2	0.998603
11/9/06 2:45 PM	339.1	0.998571	289.8	0.994762	464.9	0.684159	756.8	0.584170	305.6	0.994862	290.5	0.998570
11/9/06 2:50 PM	295.0	0.998571	289.7	0.994807	465.5	0.685302	756.9	0.584122	305.9	0.994854	453.1	0.884310
11/9/06 2:55 PM	293.4	0.998571	289.0	0.994852	461.3	0.686445	756.8	0.584075	301.6	0.994847	289.1	0.868493
11/9/06 3:00 PM	297.7	0.998571	677.1	0.417636	816.0	0.687588	757.0	0.584028	304.2	0.994840	287.4	0.999591
11/9/06 3:05 PM	296.1	0.998571	288.1	0.995315	459.7	0.688731	757.0	0.583981	304.0	0.994832	287.4	0.999679
11/9/06 3:10 PM	296.0	0.998571	287.9	0.995498	459.6	0.689874	759.4	0.583934	304.4	0.994825	287.5	0.923738
11/9/06 3:15 PM	293.6	0.998571	287.8	0.995681	461.3	0.691018	760.4	0.583887	304.8	0.994818	287.6	0.978435
11/9/06 3:20 PM	293.6	0.998571	288.1	0.995863	462.3	0.689567	746.0	0.583840	304.3	0.994810	289.3	0.999178
11/9/06 3:25 PM	296.7	0.998571	287.7	0.996046	460.4	0.689516	745.9	0.583793	304.8	0.994803	289.7	0.805824
11/9/06 3:30 PM	298.1	0.998571	287.0	0.996229	461.4	0.689465	744.7	0.583746	304.0	0.994796	290.4	0.999758
11/9/06 3:35 PM	294.1	0.998571	288.1	0.995452	462.5	0.689413	747.9	0.583699	304.1	0.994788	290.5	0.999394
11/9/06 3:40 PM	293.5	0.998571	286.5	0.995434	460.2	0.689362	747.6	0.583652	303.9	0.994771	1466.7	0.666507
11/9/06 3:45 PM	294.0	0.998571	285.6	0.995416	469.1	0.689311	747.1	0.583605	304.3	0.994774	287.0	0.999305
11/9/06 3:50 PM	294.5	0.998571	288.2	0.995398	462.3	0.689260	747.7	0.583558	305.1	0.994766	489.5	0.931030
11/9/06 3:55 PM	1206.3	0.900132	292.0	0.995380	460.9	0.689209	747.8	0.583511	307.3	0.994759	287.2	0.985122
11/9/06 4:00 PM	1553.3	0.182702	287.1	0.995363	465.8	0.689157	748.1	0.583464	304.0	0.994751	1087.9	0.829382
11/9/06 4:05 PM	293.7	0.999424	286.4	0.995345	607.5	0.689106	748.1	0.583417	303.6	0.994744	740.7	0.849899
11/9/06 4:10 PM	294.2	0.999378	286.6	0.995327	463.3	0.689055	752.2	0.583370	303.6	0.994737	288.4	0.999668
11/9/06 4:15 PM	294.9	0.999332	286.2	0.995309	463.2	0.689004	1331.2	0.583323	303.8	0.994729	286.6	0.999442
11/9/06 4:20 PM	293.7	0.999286	285.9	0.995291	463.1	0.688952	752.9	0.583276	303.4	0.994722	655.6	0.999215
11/9/06 4:25 PM	294.4	0.999240	285.9	0.995273	462.9	0.688901	753.3	0.583229	303.6	0.994715	877.9	0.977345
11/9/06 4:30 PM	294.2	0.999194	286.1	0.995255	463.4	0.688850	752.8	0.583182	304.0	0.994707	1282.5	0.658665
11/9/06 4:35 PM	293.7	0.999148	286.1	0.995238	462.9	0.688799	753.2	0.583135	304.0	0.994700	288.9	0.998707
11/9/06 4:40 PM	293.6	0.999102	289.2	0.995220	463.2	0.688748	752.9	0.583088	303.8	0.994693	292.7	0.999070
11/9/06 4:45 PM	293.6	0.999056	289.0	0.995202	510.9	0.634126	752.8	0.583041	303.2	0.994685	290.5	0.999250
11/9/06 4:50 PM	294.3	0.999010	288.8	0.995184	488.9	0.666807	753.0	0.582994	303.9	0.994678	286.0	0.998982
11/9/06 4:55 PM	296.3	0.998964	289.0	0.995166	491.6	0.666556	752.5	0.582947	303.9	0.994671	1118.8	0.943151
11/9/06 5:00 PM	294.2	0.998918	288.8	0.995148	495.3	0.666305	752.7	0.582900	303.6	0.994663	286.8	0.999438
11/9/06 5:05 PM	293.6	0.998872	287.8	0.995130	628.5	0.552406	748.9	0.582853	304.3	0.994656	968.9	0.999508
11/9/06 5:10 PM	292.7	0.998005	287.4	0.995112	222.5	0.985713	749.3	0.582806	303.9	0.994649	287.5	0.999518
11/9/06 5:15 PM	294.0	0.998026	287.6	0.995095	224.8	0.982860	749.6	0.582759	303.9	0.994641	286.3	0.999574
11/9/06 5:20 PM	294.7	0.998047	287.8	0.995077	222.7	0.975996	749.3	0.582712	303.9	0.994634	304.4	0.999630
11/9/06 5:25 PM	293.8	0.998068	287.5	0.995059	223.0	0.976903	748.9	0.582665	303.9	0.994626	369.9	0.663781
11/9/06 5:30 PM	293.6	0.998089	287.4	0.995041	1036.6	0.977810	749.1	0.582618	303.9	0.994619	574.0	0.999164
11/9/06 5:35 PM	295.0	0.998110	287.5	0.995023	224.2	0.978718	749.5	0.582571	303.9	0.994612	285.4	0.999154
11/9/06 5:40 PM	295.1	0.998131	287.7	0.995005	224.8	0.979625	749.3	0.582524	304.0	0.994604	286.5	0.999154
11/9/06 5:45 PM	298.1	0.998152	287.7	0.994987	224.8	0.980532	749.3	0.582477	304.4	0.994597	286.6	0.999154
11/9/06 5:50 PM	292.8	0.998172	287.5	0.994969	224.8	0.981439	749.3	0.582430	303.9	0.994590	286.6	0.999154
11/9/06 5:55 PM	296.4	0.998193	287.6	0.994952	426.9	0.981903	749.7	0.582383	304.2	0.994582	286.6	0.999154
11/9/06 6:00 PM	296.4	0.998214	287.7	0.994934	490.5	0.665053	749.7	0.582335	304.1	0.994575	286.6	0.999154
11/9/06 6:05 PM	296.3	0.998235	287.5	0.994916	490.6	0.665279	749.8	0.582288	304.7	0.994568	286.7	0.999154
11/9/06 6:10 PM	295.2	0.998256	287.4	0.994898	490.4	0.665504	749.8	0.582241	304.6	0.994560	286.8	0.999154
11/9/06 6:15 PM	295.0	0.998277	287.7	0.994880	222.7	0.983914	749.6	0.582194	304.7	0.994553	286.6	0.999154
11/9/06 6:20 PM	294.1	0.998298	287.8	0.994862	230.2	0.868315	748.7	0.582147	304.9	0.994546	286.6	0.999154
11/9/06 6:25 PM	293.4	0.998319	287.2	0.994844	223.0	0.926612	748.0	0.582100	304.6	0.994538	286.6	0.999154
11/9/06 6:30 PM	293.6	0.998340	287.6	0.994826	223.5	0.926665	749.3	0.582053	305.9	0.994531	286.6	0.999154
11/9/06 6:35 PM	296.1	0.998361	287.7	0.994809	223.6	0.926718	749.5	0.582006	306.3	0.994523	286.6	0.999154
11/9/06 6:40 PM	294.7	0.998381	288.0	0.994791	223.5	0.926771	749.5	0.581959	305.9	0.994516	286.6	0.999154
11/9/06 6:45 PM	294.8	0.998402	287.6	0.994773	223.4	0.926824	749.7	0.581912	306.6	0.994509	286.7	0.999154
11/9/06 6:50 PM	294.3	0.998423	287.9	0.994755	260.2	0.926877	749.3	0.581865	306.4	0.994501	286.7	0.999154
11/9/06 6:55 PM	295.2	0.998444	287.8	0.994737	223.2	0.926930	749.7	0.581818	306.2	0.994494	286.8	0.999154
11/9/06 7:00 PM	294.5	0.998465	287.6	0.994719	223.2	0.926983	749.7	0.581771	306.3	0.994487	286.6	0.999154
11/9/06 7:05 PM	294.3	0.998486	287.6	0.994701	223.2	0.927036	749.4	0.581724	306.4	0.952283	286.6	0.999154
11/9/06 7:10 PM	369.1	0.998507	287.5	0.994684	223.2	0.927089	749.6	0.581677	301.4	0.994865	286.7	0.999154
11/9/06 7:15 PM	294.0	0.998528	290.3	0.994666	223.2	0.927142	749.7	0.581630	301.9	0.994845	289.7	0.999275
11/9/06 7:20 PM	294.2	0.998549	291.0	0.994648	482.7	0.678323	749.3	0.581583	301.9	0.994826	290.3	0.999276
11/9/06 7:25 PM	296.1	0.998570	291.0	0.994630	483.1	0.678313	748.8	0.581536	301.7	0.994807	290.3	0.999277
11/9/06 7:30 PM	294.6	0.998591	291.1	0.994612	483.0	0.678303	749.6	0.581489	301.8	0.994788	290.2	0.999278
11/9/06 7:35 PM	298.1	0.998612	291.1	0.994594	483.0	0.678294	749.7	0.581442	301.9	0.994769	290.3	0.999280
11/9/06 7:40 PM	295.8	0.998632	291.0	0.994576	482.9	0.678284	749.8	0.581395	301.8	0.994749	290.3	0.999281

	TO029-BMS- HVAC- EV4120_4_CFM	TO029-BMS- HVAC- EV4120_4_Sash	TO029-BMS- HVAC- EV4150_6_CFM	TO029-BMS- HVAC- EV4150_6_Sash	TO029-BMS- HVAC- EV4180_6_CFM	TO029-BMS- HVAC- EV4180_6_Sash	TO029-BMS- HVAC- EV4210_6_CFM	TO029-BMS- HVAC- EV4210_6_Sash	TO029-BMS- HVAC- EV4250_4_CFM	TO029-BMS- HVAC- EV4250_4_Sash	TO029-BMS- HVAC- EV4280_4_CFM	TO029-BMS- HVAC- EV4280_4_Sash
11/9/06 7:45 PM	294.6	0.998653	291.0	0.994558	483.0	0.678274	749.8	0.581348	302.0	0.994730	290.2	0.999282
11/9/06 7:50 PM	299.0	0.998674	291.0	0.994541	483.0	0.678264	749.2	0.581301	301.7	0.994711	289.7	0.999284
11/9/06 7:55 PM	295.2	0.998695	290.9	0.994523	482.9	0.678255	748.3	0.581254	301.3	0.994692	290.3	0.999285
11/9/06 8:00 PM	294.6	0.998716	290.9	0.994505	482.9	0.678245	749.7	0.581207	301.5	0.994672	290.3	0.999286
11/9/06 8:05 PM	297.6	0.998737	291.0	0.994487	482.9	0.678235	749.4	0.581160	301.4	0.994653	290.3	0.999287
11/9/06 8:10 PM	295.7	0.998758	291.2	0.994469	483.0	0.678225	749.4	0.581113	301.2	0.994634	290.4	0.999289
11/9/06 8:15 PM	293.7	0.998779	291.2	0.994451	482.9	0.678216	749.7	0.581066	301.0	0.994615	290.1	0.999290
11/9/06 8:20 PM	293.0	0.998800	291.1	0.994433	483.0	0.678206	749.4	0.581019	302.0	0.994596	290.2	0.999291
11/9/06 8:25 PM	293.7	0.998821	291.0	0.994415	483.0	0.678196	749.2	0.580972	301.3	0.994576	290.2	0.999293
11/9/06 8:30 PM	295.0	0.998841	291.0	0.994398	482.9	0.678187	749.7	0.580925	301.4	0.994557	290.3	0.999294
11/9/06 8:35 PM	295.9	0.998862	291.0	0.994380	483.0	0.678177	749.8	0.580878	302.0	0.994538	290.2	0.999295
11/9/06 8:40 PM	295.3	0.998883	291.0	0.994362	482.9	0.678167	749.5	0.580831	301.3	0.994519	290.2	0.999296
11/9/06 8:45 PM	294.8	0.998904	291.0	0.994344	482.9	0.678157	749.2	0.580784	301.3	0.994500	290.2	0.999298
11/9/06 8:50 PM	295.2	0.998925	291.0	0.994326	482.9	0.678148	749.8	0.580737	301.8	0.994480	290.3	0.999299
11/9/06 8:55 PM	296.6	0.998946	291.1	0.994308	482.8	0.678138	750.5	0.580690	302.9	0.994473	457.2	0.999300
11/9/06 9:00 PM	296.5	0.998967	291.0	0.994290	483.0	0.678128	749.7	0.580643	302.8	0.994454	287.9	0.999302
11/9/06 9:05 PM	295.1	0.998988	290.9	0.994272	483.0	0.678118	748.6	0.580595	302.7	0.994435	286.6	0.999303
11/9/06 9:10 PM	294.7	0.999009	290.7	0.994255	482.0	0.678109	754.0	0.580548	302.9	0.994428	286.7	0.999304
11/9/06 9:15 PM	298.7	0.999030	291.0	0.994237	475.6	0.678099	754.2	0.580501	303.0	0.994410	286.6	0.999305
11/9/06 9:20 PM	294.3	0.999051	290.7	0.994219	477.0	0.678089	754.4	0.580454	303.4	0.994392	286.4	0.999307
11/9/06 9:25 PM	295.5	0.999071	290.7	0.994201	477.9	0.678079	754.1	0.580407	303.5	0.994374	286.6	0.999308
11/9/06 9:30 PM	293.5	0.999092	290.6	0.994183	478.0	0.678070	754.5	0.580360	303.4	0.994356	286.6	0.999309
11/9/06 9:35 PM	294.6	0.999113	290.8	0.994165	477.8	0.678060	754.2	0.580313	303.4	0.994338	285.9	0.999311
11/9/06 9:40 PM	297.5	0.999134	291.0	0.994147	478.0	0.678050	754.5	0.580266	303.5	0.994320	286.5	0.999312
11/9/06 9:45 PM	296.7	0.999155	291.1	0.994130	477.9	0.678041	754.4	0.580219	303.5	0.994302	286.4	0.999313
11/9/06 9:50 PM	294.9	0.999176	291.0	0.994112	478.0	0.678031	754.3	0.580172	303.5	0.994284	286.5	0.999314
11/9/06 9:55 PM	297.1	0.999197	290.8	0.994094	477.9	0.678021	754.1	0.580148	303.5	0.994266	286.5	0.999316
11/9/06 10:00 PM	293.8	0.999218	290.9	0.994076	477.8	0.678011	754.1	0.580147	303.6	0.994248	286.0	0.999317
11/9/06 10:05 PM	296.3	0.999239	290.7	0.994058	478.0	0.678002	754.5	0.580146	302.4	0.994230	286.4	0.999318
11/9/06 10:10 PM	296.4	0.999260	291.0	0.994040	477.8	0.677992	754.2	0.580144	303.5	0.994212	286.6	0.999320
11/9/06 10:15 PM	293.7	0.999281	291.1	0.994022	478.0	0.677982	754.4	0.580143	303.4	0.994194	286.5	0.999321
11/9/06 10:20 PM	294.9	0.999301	291.0	0.994004	477.8	0.677972	754.5	0.580142	303.6	0.994176	286.4	0.999322
11/9/06 10:25 PM	297.5	0.999322	291.0	0.993987	477.8	0.677963	754.2	0.580140	303.7	0.994158	286.6	0.999323
11/9/06 10:30 PM	295.0	0.999343	291.0	0.993969	477.8	0.677953	754.3	0.580139	303.5	0.994140	286.4	0.999325
11/9/06 10:35 PM	295.4	0.999364	290.9	0.993951	477.8	0.677943	754.1	0.580138	303.6	0.994122	286.3	0.999326
11/9/06 10:40 PM	298.3	0.999385	291.0	0.993933	477.8	0.677934	754.0	0.580137	303.8	0.994104	286.6	0.999327
11/9/06 10:45 PM	294.9	0.999406	291.0	0.993915	477.9	0.677924	754.3	0.580135	303.8	0.994086	286.6	0.999329
11/9/06 10:50 PM	294.6	0.999427	291.0	0.993897	477.8	0.677914	754.4	0.580134	303.9	0.994068	286.6	0.999330
11/9/06 10:55 PM	294.5	0.999448	291.0	0.993879	477.8	0.677904	754.4	0.580133	302.4	0.994050	286.7	0.999331
11/9/06 11:00 PM	294.3	0.999469	290.9	0.993861	477.8	0.677895	753.9	0.580131	303.5	0.994032	286.6	0.999332
11/9/06 11:05 PM	295.4	0.999490	291.0	0.993844	477.9	0.677885	754.0	0.580130	303.3	0.994014	286.8	0.999334
11/9/06 11:10 PM	295.4	0.999511	291.0	0.993826	477.9	0.677875	754.1	0.580129	303.6	0.994006	286.7	0.999335
11/9/06 11:15 PM	297.6	0.999531	291.0	0.993808	477.9	0.677865	754.5	0.580128	303.2	0.993988	286.6	0.999336
11/9/06 11:20 PM	296.2	0.999552	291.0	0.993790	477.8	0.677856	754.4	0.580126	304.0	0.993970	286.7	0.999337
11/9/06 11:25 PM	294.1	0.999573	291.0	0.993772	477.8	0.677846	754.6	0.580125	304.2	0.993952	286.6	0.999339
11/9/06 11:30 PM	293.7	0.999594	291.2	0.993754	477.8	0.677836	754.6	0.580124	304.3	0.993934	286.7	0.999340
11/9/06 11:35 PM	295.2	0.999615	291.2	0.993736	478.0	0.677826	754.1	0.580122	304.3	0.993916	286.7	0.999341
11/9/06 11:40 PM	294.1	0.999636	290.8	0.993718	477.9	0.677817	754.5	0.580121	304.4	0.993898	286.8	0.999343
11/9/06 11:45 PM	296.1	0.999657	290.8	0.993700	477.9	0.677807	754.5	0.580120	304.4	0.993880	286.3	0.999344
11/9/06 11:50 PM	294.5	0.999678	290.9	0.993682	477.9	0.677797	754.3	0.580118	303.3	0.993862	286.7	0.999345
11/9/06 11:55 PM	293.6	0.999699	290.8	0.993664	477.8	0.677787	754.5	0.580117	304.8	0.993844	286.8	0.999346
11/10/06 12:00 AM	295.3	0.999720	290.9	0.993646	477.8	0.677778	754.0	0.580116	304.8	0.993826	286.3	0.999348
11/10/06 12:05 AM	296.4	0.999740	291.0	0.993628	477.9	0.677768	754.2	0.580115	304.7	0.993808	286.7	0.999349
11/10/06 12:10 AM	294.0	0.999761	290.9	0.993610	557.4	0.677758	754.0	0.580113	304.8	0.993790	286.8	0.999350
11/10/06 12:15 AM	296.2	0.999782	290.9	0.993592	743.0	0.677749	753.9	0.580112	302.7	0.993772	286.8	0.999352
11/10/06 12:20 AM	294.9	0.999803	290.9	0.993574	500.1	0.656070	750.3	0.580111	303.0	0.993754	286.9	0.999353
11/10/06 12:25 AM	296.5	0.999824	291.0	0.993556	501.6	0.656074	748.7	0.580109	302.6	0.993736	287.0	0.999354
11/10/06 12:30 AM	294.1	0.999845	291.0	0.993538	502.1	0.656077	748.5	0.580108	302.6	0.993718	287.4	0.999355
11/10/06 12:35 AM	296.2	0.999866	290.9	0.993520	504.5	0.656080	748.5	0.580107	303.3	0.993700	288.2	0.999357
11/10/06 12:40 AM	295.1	0.999887	290.9	0.993502	504.6	0.656083	748.0	0.580105	303.2	0.993682	288.6	0.999358
11/10/06 12:45 AM	293.6	0.999908	291.0	0.993484	504.6	0.656087	748.1	0.580104	303.2	0.993664	289.5	0.999359
11/10/06 12:50 AM	294.7	0.999929	290.9	0.993466	504.5	0.656090	748.6	0.580103	302.9	0.993646	289.8	0.999361
11/10/06 12:55 AM	294.9	0.999950	291.1	0.993448	504.4	0.656093	748.8	0.580102	303.3	0.993628	290.5	0.999362
11/10/06 1:00 AM	297.5	0.999970	290.9	0.993430	504.6	0.656096	748.7	0.580100	303.2	0.993610	290.9	0.999363
11/10/06 1:05 AM	294.0	0.999991	291.0	0.993412	504.4	0.656100	747.5	0.580099	303.2	0.993592	291.4	0.999364
11/10/06 1:10 AM	293.9	0.999993	291.0	0.993394	504.6	0.656103	748.7	0.580098	303.3	0.993574	291.9	0.999366

	TO029-BMS- HVAC- EV4120_4_CFM	TO029-BMS- HVAC- EV4120_4_Sash	TO029-BMS- HVAC- EV4150_6_CFM	TO029-BMS- HVAC- EV4150_6_Sash	TO029-BMS- HVAC- EV4180_6_CFM	TO029-BMS- HVAC- EV4180_6_Sash	TO029-BMS- HVAC- EV4210_6_CFM	TO029-BMS- HVAC- EV4210_6_Sash	TO029-BMS- HVAC- EV4250_4_CFM	TO029-BMS- HVAC- EV4250_4_Sash	TO029-BMS- HVAC- EV4280_4_CFM	TO029-BMS- HVAC- EV4280_4_Sash
11/10/06 1:15 AM	297.3	0.999980	291.0	0.993977	504.4	0.656106	748.7	0.580096	303.3	0.994720	292.8	0.999367
11/10/06 1:20 AM	294.3	0.999967	291.0	0.993988	504.5	0.656109	748.8	0.580095	303.3	0.994719	293.0	0.999368
11/10/06 1:25 AM	296.0	0.999955	290.9	0.993999	504.4	0.656113	748.5	0.580094	303.3	0.994717	293.7	0.999370
11/10/06 1:30 AM	296.4	0.999942	291.0	0.994010	504.4	0.656116	748.5	0.580092	303.3	0.994716	294.4	0.999371
11/10/06 1:35 AM	294.0	0.999930	291.0	0.994021	504.4	0.656119	748.2	0.580091	303.2	0.994715	294.6	0.999372
11/10/06 1:40 AM	296.3	0.999917	291.0	0.994032	504.4	0.656122	748.7	0.580090	303.4	0.994713	286.7	0.999373
11/10/06 1:45 AM	294.3	0.999904	290.8	0.994043	504.5	0.656126	748.3	0.580089	302.9	0.994712	286.7	0.999375
11/10/06 1:50 AM	294.9	0.999892	290.8	0.994054	504.3	0.656129	748.6	0.580087	302.9	0.994711	286.8	0.999376
11/10/06 1:55 AM	294.5	0.999879	291.0	0.994065	504.3	0.656132	748.8	0.580086	303.3	0.994709	286.8	0.999377
11/10/06 2:00 AM	297.7	0.999867	290.9	0.994076	504.2	0.656135	748.1	0.580085	303.1	0.994708	286.7	0.999379
11/10/06 2:05 AM	295.1	0.999854	291.0	0.994087	504.3	0.656139	748.7	0.580083	303.3	0.994706	286.8	0.999380
11/10/06 2:10 AM	295.4	0.999842	291.0	0.994098	504.4	0.656142	748.6	0.580082	303.3	0.994705	286.7	0.999381
11/10/06 2:15 AM	294.8	0.999829	290.6	0.994109	504.3	0.656145	748.5	0.580081	303.5	0.994704	286.7	0.999382
11/10/06 2:20 AM	294.1	0.999816	290.9	0.994120	504.3	0.656148	747.4	0.580080	303.5	0.994702	286.8	0.999384
11/10/06 2:25 AM	294.3	0.999804	290.9	0.994131	504.4	0.656152	748.6	0.580078	303.5	0.994701	286.7	0.999385
11/10/06 2:30 AM	294.2	0.999791	290.7	0.994142	504.4	0.656155	748.8	0.580077	303.7	0.994700	286.8	0.999386
11/10/06 2:35 AM	294.5	0.999779	290.9	0.994153	504.2	0.656158	748.5	0.580076	304.0	0.994698	286.7	0.999388
11/10/06 2:40 AM	294.1	0.999766	290.4	0.994164	504.3	0.656161	748.7	0.580074	303.9	0.994697	286.7	0.999389
11/10/06 2:45 AM	294.9	0.999753	290.8	0.994175	504.5	0.656165	748.7	0.580073	303.8	0.994696	286.9	0.999390
11/10/06 2:50 AM	297.4	0.999741	290.9	0.994186	504.3	0.656168	748.7	0.580072	303.9	0.994694	286.7	0.999391
11/10/06 2:55 AM	295.6	0.999728	291.0	0.994197	504.5	0.656171	748.8	0.580070	304.2	0.994693	286.7	0.999393
11/10/06 3:00 AM	293.8	0.999716	290.7	0.994208	504.4	0.656174	748.2	0.580069	304.4	0.994691	286.7	0.999394
11/10/06 3:05 AM	294.3	0.999703	291.0	0.994219	504.4	0.656178	748.6	0.580068	304.3	0.994690	286.7	0.999395
11/10/06 3:10 AM	294.5	0.999690	290.7	0.994230	504.4	0.656181	748.8	0.580067	304.7	0.994689	286.7	0.999394
11/10/06 3:15 AM	295.4	0.999678	290.9	0.994241	504.6	0.656184	751.4	0.580065	305.2	0.994687	286.7	0.999393
11/10/06 3:20 AM	294.5	0.999665	291.0	0.994251	504.4	0.656187	748.9	0.580064	305.2	0.994686	286.7	0.999392
11/10/06 3:25 AM	297.2	0.999653	290.8	0.994262	504.4	0.656191	749.0	0.580063	305.4	0.994685	286.9	0.999390
11/10/06 3:30 AM	293.9	0.999640	291.0	0.994273	504.4	0.656194	749.2	0.580061	305.4	0.994683	286.8	0.999389
11/10/06 3:35 AM	295.3	0.999628	291.0	0.994284	504.3	0.656197	749.0	0.580060	305.5	0.994682	286.8	0.999388
11/10/06 3:40 AM	298.1	0.999615	290.9	0.994295	504.4	0.656200	749.0	0.580059	305.4	0.994681	286.9	0.999386
11/10/06 3:45 AM	295.8	0.999602	290.9	0.994306	504.5	0.656204	748.1	0.580058	305.4	0.994679	287.0	0.999385
11/10/06 3:50 AM	296.6	0.999590	350.4	0.994317	504.5	0.656207	748.7	0.580056	305.6	0.994678	286.9	0.999384
11/10/06 3:55 AM	294.7	0.999577	289.6	0.993183	504.5	0.656210	749.1	0.580055	305.6	0.994677	287.1	0.999383
11/10/06 4:00 AM	295.1	0.999565	289.5	0.993207	504.5	0.656213	749.1	0.580054	305.8	0.994675	287.2	0.999381
11/10/06 4:05 AM	294.0	0.999552	289.5	0.993231	504.5	0.656217	749.0	0.580052	305.9	0.994674	287.2	0.999380
11/10/06 4:10 AM	294.3	0.999539	289.4	0.993255	504.4	0.656220	749.2	0.580051	305.9	0.994672	287.0	0.999379
11/10/06 4:15 AM	294.1	0.999527	289.5	0.993279	504.5	0.656223	749.1	0.580050	305.9	0.994671	287.1	0.999378
11/10/06 4:20 AM	295.6	0.999514	289.7	0.993304	504.5	0.656226	749.1	0.580048	306.3	0.994670	286.7	0.999376
11/10/06 4:25 AM	297.5	0.999502	289.6	0.993328	504.6	0.656230	748.6	0.580047	306.2	0.994668	286.4	0.999375
11/10/06 4:30 AM	294.3	0.999489	289.6	0.993352	504.5	0.656233	748.9	0.580046	306.2	0.994667	287.0	0.999374
11/10/06 4:35 AM	296.6	0.999476	289.7	0.993376	504.6	0.656236	748.2	0.580045	306.2	0.994666	286.7	0.999372
11/10/06 4:40 AM	295.2	0.999464	289.6	0.993400	504.4	0.656239	748.8	0.580043	306.3	0.994664	287.3	0.999371
11/10/06 4:45 AM	295.2	0.999451	289.6	0.993424	504.4	0.656243	749.1	0.580042	306.2	0.994663	287.4	0.999370
11/10/06 4:50 AM	297.0	0.999439	289.6	0.993448	504.5	0.656246	748.9	0.580041	306.2	0.994662	287.7	0.999369
11/10/06 4:55 AM	295.3	0.999426	289.8	0.993472	504.4	0.656249	748.3	0.580039	306.3	0.994660	287.5	0.999367
11/10/06 5:00 AM	296.7	0.999413	289.6	0.993497	504.5	0.656252	749.3	0.580038	306.1	0.994659	288.5	0.999366
11/10/06 5:05 AM	295.3	0.999401	289.6	0.993521	504.4	0.656256	749.0	0.580037	306.0	0.994658	289.1	0.999365
11/10/06 5:10 AM	293.9	0.999388	289.6	0.993545	504.6	0.656259	748.6	0.580035	306.2	0.994656	290.2	0.999363
11/10/06 5:15 AM	295.5	0.999376	289.6	0.993569	504.6	0.656262	749.2	0.580034	306.4	0.994655	290.7	0.999362
11/10/06 5:20 AM	294.8	0.999363	289.7	0.993593	504.6	0.656265	749.2	0.580033	306.4	0.994653	290.9	0.999361
11/10/06 5:25 AM	294.1	0.999351	289.6	0.993617	504.4	0.656269	749.2	0.580032	306.2	0.994652	291.5	0.999360
11/10/06 5:30 AM	295.0	0.999338	289.7	0.993641	504.6	0.656272	748.7	0.580030	306.2	0.994651	292.5	0.999358
11/10/06 5:35 AM	296.4	0.999325	289.8	0.993666	504.6	0.656275	748.2	0.580029	306.3	0.994649	292.9	0.999357
11/10/06 5:40 AM	294.0	0.999313	289.6	0.993690	504.4	0.656278	748.4	0.580028	306.2	0.994648	293.3	0.999356
11/10/06 5:45 AM	293.6	0.999300	289.6	0.993714	504.5	0.656282	748.7	0.580026	306.2	0.994647	293.9	0.999354
11/10/06 5:50 AM	294.8	0.999288	289.6	0.993738	504.4	0.656285	749.1	0.580025	306.3	0.994645	294.7	0.999353
11/10/06 5:55 AM	294.4	0.999275	289.6	0.993762	504.4	0.656288	749.2	0.580023	306.3	0.994644	286.6	0.999352
11/10/06 6:00 AM	294.5	0.999262	289.6	0.993786	504.6	0.656291	749.1	0.580021	306.1	0.994643	286.5	0.999351
11/10/06 6:05 AM	294.2	0.999250	289.6	0.993810	504.1	0.656295	749.2	0.580020	305.9	0.994641	286.4	0.999349
11/10/06 6:10 AM	294.2	0.999237	289.4	0.993835	503.9	0.656298	749.2	0.580019	305.9	0.994640	286.4	0.999348
11/10/06 6:15 AM	296.1	0.999225	289.6	0.993859	504.6	0.656301	748.1	0.580018	306.2	0.994638	286.6	0.999347
11/10/06 6:20 AM	296.9	0.999212	289.4	0.993883	504.5	0.656304	748.7	0.580017	306.5	0.994637	286.6	0.999346
11/10/06 6:25 AM	293.4	0.999200	289.7	0.993907	504.6	0.656308	748.9	0.580016	306.4	0.994636	286.7	0.999344
11/10/06 6:30 AM	294.7	0.999187	289.8	0.993931	504.4	0.656311	748.6	0.580015	306.4	0.994634	286.8	0.999343
11/10/06 6:35 AM	295.7	0.999174	289.6	0.993955	504.5	0.656314	748.3	0.580104	306.5	0.994633	286.6	0.999342
11/10/06 6:40 AM	294.3	0.999162	289.6	0.993979	507.8	0.656317	749.2	0.580113	306.5	0.994632	286.6	0.999340

	TO029-BMS- HVAC- EV4120_4_CFM	TO029-BMS- HVAC- EV4120_4_Sash	TO029-BMS- HVAC- EV4150_6_CFM	TO029-BMS- HVAC- EV4150_6_Sash	TO029-BMS- HVAC- EV4180_6_CFM	TO029-BMS- HVAC- EV4180_6_Sash	TO029-BMS- HVAC- EV4210_6_CFM	TO029-BMS- HVAC- EV4210_6_Sash	TO029-BMS- HVAC- EV4250_4_CFM	TO029-BMS- HVAC- EV4250_4_Sash	TO029-BMS- HVAC- EV4280_4_CFM	TO029-BMS- HVAC- EV4280_4_Sash
11/10/06 6:45 AM	294.6	0.999149	289.6	0.994004	507.6	0.656321	747.3	0.580122	306.9	0.994630	286.7	0.999339
11/10/06 6:50 AM	297.2	0.999137	289.6	0.994028	507.6	0.656324	748.4	0.580132	301.0	0.994629	286.1	0.999338
11/10/06 6:55 AM	293.9	0.999124	287.7	0.994052	507.8	0.656327	749.2	0.580141	303.0	0.994628	286.6	0.999337
11/10/06 7:00 AM	296.6	0.999111	286.3	0.994076	507.7	0.656330	749.1	0.580150	301.7	0.994626	286.3	0.999335
11/10/06 7:05 AM	293.9	0.999099	286.3	0.994100	507.6	0.656334	749.1	0.580159	302.2	0.994625	286.7	0.999334
11/10/06 7:10 AM	295.2	0.999086	286.4	0.994124	507.8	0.656337	749.1	0.580168	302.4	0.994623	286.7	0.999333
11/10/06 7:15 AM	293.9	0.999074	286.2	0.994148	507.7	0.656340	749.2	0.580177	302.2	0.994622	286.7	0.999331
11/10/06 7:20 AM	295.5	0.999061	286.3	0.994172	507.7	0.656343	749.1	0.580186	302.4	0.994621	286.8	0.999330
11/10/06 7:25 AM	293.6	0.999048	286.4	0.994197	507.6	0.656347	749.1	0.580195	302.7	0.994619	286.7	0.999329
11/10/06 7:30 AM	294.1	0.999036	286.2	0.994221	507.4	0.656350	749.0	0.580204	302.6	0.994618	286.6	0.999328
11/10/06 7:35 AM	295.0	0.999023	286.4	0.994245	507.6	0.656353	748.9	0.580213	302.9	0.994617	286.7	0.999326
11/10/06 7:40 AM	298.4	0.999011	286.3	0.994269	507.5	0.656356	748.8	0.580222	302.7	0.994615	286.6	0.999325
11/10/06 7:45 AM	293.7	0.998998	286.3	0.994293	494.9	0.583029	748.8	0.580231	302.4	0.994614	286.6	0.999324
11/10/06 7:50 AM	294.1	0.998985	286.3	0.994317	495.6	0.665425	748.5	0.580240	302.6	0.994613	286.7	0.999322
11/10/06 7:55 AM	297.5	0.998973	286.4	0.994341	495.0	0.665540	748.3	0.580249	302.6	0.994611	286.5	0.999321
11/10/06 8:00 AM	294.1	0.998960	286.4	0.994366	494.2	0.665655	748.7	0.580258	302.8	0.994610	286.5	0.999320
11/10/06 8:05 AM	295.0	0.998948	286.4	0.994390	493.8	0.665770	748.6	0.580267	302.7	0.994609	286.7	0.999319
11/10/06 8:10 AM	296.3	0.998935	286.4	0.994414	492.5	0.665886	748.5	0.580276	302.4	0.994652	287.1	0.999317
11/10/06 8:15 AM	293.8	0.998923	286.4	0.994438	492.7	0.666001	748.8	0.580285	302.5	0.994696	286.6	0.999316
11/10/06 8:20 AM	294.3	0.998910	286.4	0.994462	492.5	0.666116	748.4	0.580294	302.5	0.994740	286.6	0.999315
11/10/06 8:25 AM	294.1	0.998897	286.4	0.994486	492.9	0.666231	748.4	0.580303	302.8	0.994784	287.0	0.999314
11/10/06 8:30 AM	298.5	0.998885	286.3	0.994510	492.7	0.666346	748.2	0.580313	302.6	0.994828	287.0	0.999312
11/10/06 8:35 AM	294.6	0.998872	286.6	0.994535	947.2	0.666461	748.9	0.580322	305.2	0.994872	287.9	0.999311
11/10/06 8:40 AM	293.3	0.998860	286.4	0.994559	223.5	0.446225	749.0	0.580331	305.1	0.994916	288.4	0.999310
11/10/06 8:45 AM	1194.0	0.389637	286.6	0.994583	222.5	0.987102	748.4	0.580340	305.5	0.994961	288.4	0.999308
11/10/06 8:50 AM	296.3	0.998857	286.4	0.994607	225.7	0.986165	748.7	0.580349	305.0	0.995005	289.1	0.999307
11/10/06 8:55 AM	293.4	0.998857	286.6	0.994631	222.9	0.985228	749.2	0.580358	305.6	0.995049	290.0	0.999306
11/10/06 9:00 AM	293.3	0.998857	288.3	0.994655	223.3	0.984291	749.1	0.580367	305.1	0.995093	290.3	0.999305
11/10/06 9:05 AM	293.2	0.998857	288.9	0.994679	223.1	0.983353	749.2	0.580376	305.2	0.995137	290.2	0.999303
11/10/06 9:10 AM	297.8	0.998857	289.2	0.994703	222.6	0.987106	748.5	0.580385	305.0	0.995181	290.4	0.999302
11/10/06 9:15 AM	296.8	0.998857	288.9	0.994728	223.3	0.985367	748.5	0.580394	305.3	0.995225	289.7	0.999301
11/10/06 9:20 AM	295.0	0.998857	288.5	0.994752	1434.1	0.301686	748.6	0.580403	305.2	0.995269	290.7	0.999299
11/10/06 9:25 AM	294.2	0.998857	288.6	0.994776	251.9	0.395737	748.6	0.580412	305.1	0.995313	291.3	0.999298
11/10/06 9:30 AM	295.8	0.998857	288.5	0.994800	221.5	0.980844	748.2	0.580421	305.2	0.995357	292.6	0.999297
11/10/06 9:35 AM	294.2	0.998857	288.5	0.994824	995.1	0.781536	748.7	0.580430	304.0	0.995402	288.4	0.999296
11/10/06 9:40 AM	293.9	0.998857	288.4	0.994848	224.7	0.975474	748.3	0.580439	305.3	0.995446	287.6	0.999294
11/10/06 9:45 AM	295.8	0.998857	288.6	0.994872	223.0	0.990029	749.2	0.580448	305.0	0.995490	287.8	0.999293
11/10/06 9:50 AM	296.3	0.998857	288.6	0.994897	223.6	0.984804	748.8	0.580457	305.2	0.995534	287.8	0.999292
11/10/06 9:55 AM	293.5	0.661602	288.4	0.994921	1235.0	0.693841	749.2	0.580466	305.3	0.995578	286.6	0.999290
11/10/06 10:00 AM	293.2	0.999520	286.6	0.994945	224.4	0.966086	748.9	0.580475	305.2	0.995622	286.9	0.999289
11/10/06 10:05 AM	295.9	0.999624	286.9	0.994969	224.5	0.966510	748.8	0.580485	305.4	0.995666	286.9	0.999288
11/10/06 10:10 AM	297.1	0.999727	286.5	0.994993	224.7	0.966934	748.8	0.580494	302.4	0.995710	286.9	0.999287
11/10/06 10:15 AM	294.4	0.999831	286.6	0.995017	221.9	0.967358	748.4	0.580503	302.1	0.995754	286.7	0.999285
11/10/06 10:20 AM	293.4	0.999935	286.2	0.995041	223.7	0.967782	749.1	0.580512	301.5	0.995798	286.7	0.999284
11/10/06 10:25 AM	295.2	0.728644	286.3	0.995066	223.7	0.968206	749.7	0.580521	300.7	0.995843	287.0	0.999283
11/10/06 10:30 AM	1198.4	0.476016	286.5	0.995090	223.7	0.968630	749.8	0.580530	300.1	0.995887	286.7	0.999282
11/10/06 10:35 AM	294.1	0.998646	286.5	0.995114	223.3	0.969054	749.7	0.580539	300.2	0.995931	286.8	0.999280
11/10/06 10:40 AM	294.5	0.998762	286.5	0.995138	225.5	0.969478	749.3	0.580548	300.7	0.995975	286.7	0.999279
11/10/06 10:45 AM	294.1	0.998877	286.3	0.995162	223.0	0.969901	749.3	0.580557	300.5	0.996019	286.8	0.999278
11/10/06 10:50 AM	294.2	0.998993	286.2	0.995186	223.0	0.970325	749.8	0.580566	300.8	0.996063	402.7	0.999276
11/10/06 10:55 AM	293.4	0.999109	286.3	0.995210	222.9	0.970749	749.0	0.580575	300.9	0.996107	287.8	0.999275
11/10/06 11:00 AM	511.3	0.368185	286.3	0.995235	225.0	0.971173	749.2	0.580584	300.8	0.996151	289.6	0.999519
11/10/06 11:05 AM	293.0	0.842641	286.1	0.995259	224.8	0.971597	749.3	0.580593	300.7	0.996195	289.7	0.999586
11/10/06 11:10 AM	294.2	1.000000	289.2	0.995283	223.7	0.972021	749.0	0.580602	300.6	0.996239	289.7	0.999654
11/10/06 11:15 AM	295.4	1.000000	289.4	0.995307	222.6	0.972445	748.7	0.580611	301.0	0.996283	289.6	0.999721
11/10/06 11:20 AM	293.4	1.000000	289.3	0.995331	222.8	0.972869	748.7	0.580620	300.9	0.996328	289.0	0.999788
11/10/06 11:25 AM	294.8	1.000000	289.3	0.995355	222.5	0.973293	749.2	0.580629	301.6	0.996372	289.6	0.999855
11/10/06 11:30 AM	293.9	1.000000	289.6	0.995379	222.5	0.973717	894.9	0.580638	301.2	0.996416	289.4	0.999922
11/10/06 11:35 AM	296.2	1.000000	287.8	0.995403	222.7	0.974141	748.7	0.580647	300.8	0.996460	289.5	0.999990
11/10/06 11:40 AM	294.3	1.000000	287.5	0.995428	221.7	0.974565	749.7	0.580656	300.5	0.996504	1213.9	0.999557
11/10/06 11:45 AM	295.2	1.000000	287.5	0.995452	221.7	0.974989	744.1	0.580665	794.6	0.748458	289.4	0.999154
11/10/06 11:50 AM	293.6	1.000000	287.8	0.995486	225.7	0.975413	743.1	0.580675	300.4	0.996356	289.0	0.999154
11/10/06 11:55 AM	294.2	1.000000	287.8	0.995522	621.3	0.975837	743.0	0.580684	300.3	0.996321	288.8	0.999154
11/10/06 12:00 PM	294.4	1.000000	285.2	0.995558	222.5	0.976260	743.1	0.580693	300.0	0.996327	550.6	0.821299
11/10/06 12:05 PM	294.9	1.000000	287.1	0.995594	222.6	0.976684	743.1	0.580702	300.5	0.996323	1246.5	0.676446
11/10/06 12:10 PM	299.1	1.000000	288.6	0.995630	222.8	0.977108	743.1	0.580711	300.2	0.996329	285.6	0.992191

	TO029-BMS- HVAC- EV4120_4_CFM	TO029-BMS- HVAC- EV4120_4_Sash	TO029-BMS- HVAC- EV4150_6_CFM	TO029-BMS- HVAC- EV4150_6_Sash	TO029-BMS- HVAC- EV4180_6_CFM	TO029-BMS- HVAC- EV4180_6_Sash	TO029-BMS- HVAC- EV4210_6_CFM	TO029-BMS- HVAC- EV4210_6_Sash	TO029-BMS- HVAC- EV4250_4_CFM	TO029-BMS- HVAC- EV4250_4_Sash	TO029-BMS- HVAC- EV4280_4_CFM	TO029-BMS- HVAC- EV4280_4_Sash
11/10/06 12:15 PM	293.6	1.000000	288.6	0.995666	223.0	0.977532	743.1	0.580720	300.1	0.995184	289.3	0.999619
11/10/06 12:20 PM	293.9	1.000000	288.4	0.995702	224.6	0.977956	743.2	0.580729	299.2	0.995150	289.6	0.999845
11/10/06 12:25 PM	294.2	1.000000	288.4	0.995737	223.7	0.978380	742.0	0.580738	300.3	0.995116	380.3	0.897650
11/10/06 12:30 PM	295.3	1.000000	289.8	0.995773	225.1	0.978804	742.7	0.580747	300.7	0.995081	289.4	0.999154
11/10/06 12:35 PM	294.2	1.000000	291.4	0.995809	223.2	0.979228	743.1	0.580756	301.4	0.995047	289.8	0.999154
11/10/06 12:40 PM	295.0	1.000000	291.4	0.995845	222.0	0.979652	743.1	0.580765	301.7	0.995013	290.0	0.999154
11/10/06 12:45 PM	297.5	1.000000	291.4	0.995881	222.8	0.980076	743.0	0.580774	301.2	0.994978	290.2	0.999154
11/10/06 12:50 PM	293.9	1.000000	292.1	0.995917	223.6	0.980500	743.1	0.580783	301.7	0.994944	289.7	0.999154
11/10/06 12:55 PM	294.7	1.000000	291.8	0.995953	224.3	0.980924	743.0	0.580792	301.9	0.994910	289.5	0.999154
11/10/06 1:00 PM	294.7	1.000000	291.9	0.995989	224.7	0.981348	743.1	0.580801	301.4	0.994876	289.6	0.999154
11/10/06 1:05 PM	297.0	1.000000	292.0	0.996025	224.0	0.981772	743.0	0.580810	301.8	0.994841	289.9	0.999154
11/10/06 1:10 PM	294.3	1.000000	291.9	0.996060	223.7	0.982195	742.6	0.580819	301.6	0.994807	289.8	0.999154
11/10/06 1:15 PM	293.1	0.931679	292.0	0.996096	224.0	0.982619	742.8	0.580828	301.3	0.994773	290.0	0.999154
11/10/06 1:20 PM	379.4	0.873355	291.8	0.996132	223.8	0.983043	743.2	0.580837	301.9	0.994738	289.9	0.999154
11/10/06 1:25 PM	911.6	0.459422	291.5	0.996168	225.2	0.983467	742.6	0.580846	300.2	0.994842	290.0	0.999154
11/10/06 1:30 PM	293.5	1.000000	291.9	0.996204	225.7	0.983891	742.3	0.580856	301.9	0.994507	287.1	0.882178
11/10/06 1:35 PM	291.7	0.373245	286.7	0.996240	225.6	0.984315	742.8	0.580865	1188.1	0.657247	286.8	1.000000
11/10/06 1:40 PM	293.4	0.999391	286.8	0.996276	225.0	0.984739	742.7	0.580874	300.9	0.995095	286.9	1.000000
11/10/06 1:45 PM	294.0	0.999341	285.8	0.996312	224.9	0.985163	748.2	0.580883	301.3	0.994811	287.3	1.000000
11/10/06 1:50 PM	293.7	0.999292	285.7	0.996347	225.8	0.985587	750.1	0.580892	659.9	0.994528	287.6	0.722035
11/10/06 1:55 PM	296.7	0.999243	285.9	0.996383	227.3	0.986011	749.5	0.580887	1365.1	0.780664	286.6	0.999629
11/10/06 2:00 PM	293.9	0.999193	285.8	0.996419	1185.6	0.872818	750.3	0.580879	301.7	0.994732	286.8	0.999960
11/10/06 2:05 PM	294.4	0.999144	285.9	0.996455	1116.2	0.520887	749.8	0.580871	301.4	0.994725	286.7	0.999809
11/10/06 2:10 PM	294.5	0.999095	286.1	0.996491	1437.3	0.028427	1010.9	0.580863	301.5	0.994717	287.3	0.999658
11/10/06 2:15 PM	297.8	0.999046	286.4	0.996527	803.8	0.796143	943.0	0.580855	301.6	0.994710	1368.6	0.641351
11/10/06 2:20 PM	292.8	0.998996	285.7	0.996563	221.3	0.988880	750.5	0.580847	301.2	0.994703	288.2	0.999879
11/10/06 2:25 PM	293.8	0.998947	689.1	0.412254	221.8	0.989311	749.9	0.580839	301.6	0.994696	605.5	0.891145
11/10/06 2:30 PM	294.1	0.998898	286.5	0.994950	228.3	0.866850	750.1	0.580831	301.5	0.994688	1311.4	0.655856
11/10/06 2:35 PM	296.5	0.998848	286.7	0.995031	1342.4	0.403289	749.6	0.580823	301.4	0.994681	321.1	0.682939
11/10/06 2:40 PM	293.6	0.998799	286.8	0.995112	573.3	0.737157	750.1	0.580816	301.0	0.994674	287.9	0.999945
11/10/06 2:45 PM	293.6	0.998750	575.2	0.742407	223.1	0.977616	750.5	0.580808	300.9	0.994667	1046.7	0.665239
11/10/06 2:50 PM	294.3	0.998701	290.3	0.994902	222.7	0.980265	752.8	0.580800	301.0	0.994660	456.7	0.941532
11/10/06 2:55 PM	293.6	0.998651	290.6	0.994941	550.7	0.661888	752.3	0.580792	300.6	0.994652	811.3	0.820293
11/10/06 3:00 PM	294.0	0.998602	290.4	0.994980	275.0	0.486707	752.5	0.580784	302.0	0.994645	419.4	0.724883
11/10/06 3:05 PM	1196.2	0.370622	290.5	0.995019	226.9	0.983631	752.5	0.580776	301.9	0.994638	290.8	0.863484
11/10/06 3:10 PM	293.3	0.999960	290.4	0.995059	221.5	0.984757	752.5	0.580768	301.9	0.994631	910.7	0.695541
11/10/06 3:15 PM	292.7	0.999818	290.2	0.995098	221.6	0.984909	753.2	0.580760	302.4	0.994623	302.4	1.000000
11/10/06 3:20 PM	294.6	0.999676	290.5	0.995137	222.0	0.985060	752.7	0.580752	302.3	0.994616	290.7	1.000000
11/10/06 3:25 PM	294.6	0.999533	290.5	0.995176	222.8	0.985212	752.5	0.580745	302.4	0.994609	1092.6	0.727573
11/10/06 3:30 PM	296.4	0.999391	290.3	0.995215	222.5	0.985364	752.5	0.580737	302.3	0.994602	291.4	0.999859
11/10/06 3:35 PM	293.9	0.999249	290.0	0.995254	223.0	0.985515	752.8	0.580729	302.3	0.994595	973.0	0.999983
11/10/06 3:40 PM	329.5	0.999106	290.0	0.995293	221.4	0.985667	752.8	0.580721	302.6	0.994587	584.4	1.000000
11/10/06 3:45 PM	295.0	0.998964	290.4	0.995332	224.3	0.985819	752.6	0.580713	302.4	0.994580	288.5	1.000000
11/10/06 3:50 PM	439.4	0.631432	290.2	0.995371	224.3	0.985970	752.7	0.580705	302.7	0.994573	288.5	0.947098
11/10/06 3:55 PM	469.0	0.879158	289.2	0.995411	224.2	0.986122	752.7	0.580697	302.8	0.994566	1199.3	0.679734
11/10/06 4:00 PM	293.5	0.999991	289.1	0.995450	223.9	0.986273	752.2	0.580689	302.7	0.994558	289.2	0.993233
11/10/06 4:05 PM	294.0	0.999964	286.0	0.994602	224.0	0.986425	752.6	0.580681	302.6	0.994551	288.0	0.999998
11/10/06 4:10 PM	293.5	0.999937	286.7	0.994602	223.6	0.986577	752.2	0.580673	302.2	0.994544	287.5	0.999714
11/10/06 4:15 PM	294.5	0.999910	286.9	0.994602	223.7	0.986728	753.3	0.580665	302.3	0.994537	415.9	0.879806
11/10/06 4:20 PM	294.5	0.999883	286.9	0.994602	222.1	0.986880	873.2	0.580658	302.4	0.994529	289.6	0.999621
11/10/06 4:25 PM	294.3	0.999855	286.9	0.994602	222.2	0.987032	805.5	0.580650	302.6	0.994522	289.7	0.999602
11/10/06 4:30 PM	293.6	0.999828	286.4	0.994602	222.2	0.987183	751.3	0.580642	302.5	0.994515	289.6	0.999584
11/10/06 4:35 PM	294.6	0.999801	286.6	0.994602	222.1	0.987335	751.6	0.580634	303.3	0.994508	289.7	0.999565
11/10/06 4:40 PM	294.5	0.999774	286.6	0.994602	222.3	0.987487	751.6	0.580626	303.5	0.994501	289.7	0.999547
11/10/06 4:45 PM	295.7	0.999746	286.6	0.994602	222.2	0.987638	745.7	0.580618	303.5	0.994493	289.1	0.999528
11/10/06 4:50 PM	294.8	0.999719	286.7	0.994602	221.9	0.987790	746.1	0.580610	303.5	0.994486	289.6	0.999510
11/10/06 4:55 PM	293.4	0.999692	286.8	0.994602	222.2	0.987942	746.1	0.580602	303.5	0.994479	289.7	0.999491
11/10/06 5:00 PM	294.1	0.999665	286.8	0.994602	222.0	0.988093	745.3	0.580594	303.5	0.994472	289.5	0.999473
11/10/06 5:05 PM	293.9	0.999638	286.6	0.994602	222.1	0.988245	746.1	0.580586	303.4	0.994465	289.3	0.999454
11/10/06 5:10 PM	294.2	0.999610	286.9	0.994602	222.0	0.988397	746.0	0.580579	303.5	0.994457	288.8	0.999436
11/10/06 5:15 PM	295.7	0.999583	286.7	0.994602	222.1	0.988548	745.3	0.580571	303.2	0.994450	289.1	0.999417
11/10/06 5:20 PM	297.3	0.999556	286.8	0.994602	221.9	0.988700	745.4	0.580563	303.3	0.994443	289.3	0.999399
11/10/06 5:25 PM	295.1	0.999529	286.6	0.994602	222.2	0.988852	745.7	0.580555	303.6	0.994436	289.2	0.999380
11/10/06 5:30 PM	294.0	0.999501	286.8	0.994602	854.9	0.989003	745.3	0.580547	303.8	0.994428	289.8	0.999362
11/10/06 5:35 PM	294.9	0.999474	286.7	0.994602	408.2	0.889557	752.1	0.580539	303.9	0.994421	289.6	0.999343
11/10/06 5:40 PM	294.2	0.999447	286.5	0.994602	221.6	0.988986	751.9	0.580531	304.0	0.994414	289.8	0.999325

	TO029-BMS- HVAC- EV4120_4_CFM	TO029-BMS- HVAC- EV4120_4_Sash	TO029-BMS- HVAC- EV4150_6_CFM	TO029-BMS- HVAC- EV4150_6_Sash	TO029-BMS- HVAC- EV4180_6_CFM	TO029-BMS- HVAC- EV4180_6_Sash	TO029-BMS- HVAC- EV4210_6_CFM	TO029-BMS- HVAC- EV4210_6_Sash	TO029-BMS- HVAC- EV4250_4_CFM	TO029-BMS- HVAC- EV4250_4_Sash	TO029-BMS- HVAC- EV4280_4_CFM	TO029-BMS- HVAC- EV4280_4_Sash
11/10/06 5:45 PM	297.1	0.999420	286.6	0.994602	224.9	0.985143	752.0	0.580523	303.5	0.994407	289.7	0.999306
11/10/06 5:50 PM	293.4	0.999393	286.6	0.994602	596.3	0.985661	750.5	0.580515	304.0	0.994399	289.8	0.999288
11/10/06 5:55 PM	294.5	0.999365	286.4	0.994602	222.3	0.986179	752.6	0.580507	303.8	0.994392	290.0	0.999269
11/10/06 6:00 PM	296.4	0.999338	286.6	0.994602	222.5	0.986697	752.3	0.580500	303.5	0.994385	289.9	0.999251
11/10/06 6:05 PM	294.8	0.999311	286.7	0.994602	222.9	0.987215	752.2	0.580492	303.8	0.994378	290.0	0.999232
11/10/06 6:10 PM	294.6	0.999284	286.5	0.994602	221.4	0.987734	752.0	0.580484	304.0	0.994371	290.2	0.999214
11/10/06 6:15 PM	294.1	0.999257	286.6	0.994602	221.4	0.983264	752.8	0.580476	304.0	0.994363	290.4	0.999195
11/10/06 6:20 PM	294.5	0.999229	286.8	0.994602	225.6	0.977641	752.7	0.580468	304.0	0.994356	290.0	0.999177
11/10/06 6:25 PM	295.4	0.999202	286.7	0.994602	664.9	0.548967	752.6	0.580460	303.8	0.792511	290.1	0.999158
11/10/06 6:30 PM	295.5	0.999175	286.6	0.994602	223.4	0.987260	752.7	0.580452	300.3	0.994862	290.3	0.768008
11/10/06 6:35 PM	295.4	0.999148	286.6	0.994602	223.0	0.986048	752.8	0.580444	300.8	0.994855	290.4	0.999759
11/10/06 6:40 PM	296.6	0.936878	286.8	0.994602	223.2	0.988698	752.7	0.580436	300.7	0.994848	290.6	0.999762
11/10/06 6:45 PM	295.2	0.998569	285.8	0.994602	223.3	0.988623	752.6	0.580428	301.0	0.994841	290.6	0.999764
11/10/06 6:50 PM	296.0	0.998566	287.0	0.994602	225.5	0.988547	752.5	0.580421	300.8	0.994835	290.8	0.999767
11/10/06 6:55 PM	295.5	0.998563	287.2	0.994602	225.8	0.988472	752.5	0.580413	300.9	0.994828	290.7	0.999769
11/10/06 7:00 PM	295.7	0.998560	287.2	0.994602	226.0	0.988396	751.3	0.580405	301.0	0.994821	290.8	0.999772
11/10/06 7:05 PM	294.1	0.998557	287.2	0.994602	225.8	0.988321	751.3	0.580397	300.8	0.994814	290.8	0.999774
11/10/06 7:10 PM	293.7	0.998554	287.1	0.994602	226.0	0.988245	751.8	0.580389	302.0	0.994807	290.8	0.999777
11/10/06 7:15 PM	296.2	0.998551	287.3	0.994602	225.8	0.988170	752.6	0.580381	303.1	0.994801	290.7	0.999779
11/10/06 7:20 PM	294.5	0.998548	287.2	0.994602	225.9	0.988095	752.4	0.580373	303.2	0.994794	290.8	0.999782
11/10/06 7:25 PM	294.0	0.998545	287.0	0.994602	222.7	0.988019	752.8	0.580365	303.0	0.994787	290.6	0.999784
11/10/06 7:30 PM	295.2	0.998542	287.2	0.994602	223.0	0.987944	752.7	0.580357	302.7	0.994780	290.6	0.999787
11/10/06 7:35 PM	296.5	0.998539	287.2	0.994602	224.9	0.987868	752.1	0.580349	303.2	0.994774	290.7	0.999789
11/10/06 7:40 PM	298.0	0.998536	287.2	0.994602	224.9	0.987793	751.8	0.580342	303.2	0.994767	290.8	0.999792
11/10/06 7:45 PM	294.5	0.998533	287.2	0.994602	225.2	0.987717	752.4	0.580334	303.1	0.994760	290.7	0.999794
11/10/06 7:50 PM	297.9	0.998530	287.3	0.994602	225.0	0.987642	752.7	0.580326	303.0	0.994753	290.8	0.999797
11/10/06 7:55 PM	294.1	0.998527	287.3	0.994602	225.2	0.987566	752.5	0.580318	303.4	0.994747	290.6	0.999800
11/10/06 8:00 PM	294.7	0.998524	287.3	0.994602	225.1	0.987491	752.6	0.580310	303.3	0.994740	290.6	0.999802
11/10/06 8:05 PM	294.1	0.998521	287.2	0.994602	225.1	0.987415	752.7	0.580302	303.2	0.994733	290.6	0.999805
11/10/06 8:10 PM	295.6	0.998518	287.2	0.994602	225.0	0.987340	752.9	0.580294	303.3	0.994726	290.7	0.999807
11/10/06 8:15 PM	295.5	0.998515	287.2	0.994602	225.1	0.987265	752.7	0.580286	303.4	0.994719	290.8	0.999810
11/10/06 8:20 PM	296.9	0.998512	287.2	0.994602	225.0	0.987189	752.8	0.580278	303.2	0.994713	290.6	0.999812
11/10/06 8:25 PM	294.0	0.998509	287.2	0.994602	225.2	0.987114	752.9	0.580270	303.3	0.994706	290.7	0.999815
11/10/06 8:30 PM	295.8	0.998506	287.3	0.994602	225.2	0.987038	753.0	0.580263	303.3	0.994699	290.6	0.999817
11/10/06 8:35 PM	293.3	0.998503	287.2	0.994602	225.2	0.986963	752.6	0.580255	303.4	0.994692	290.6	0.999820
11/10/06 8:40 PM	295.0	0.998500	287.4	0.994602	225.1	0.986887	752.5	0.580247	303.4	0.994686	290.7	0.999822
11/10/06 8:45 PM	296.1	0.998497	287.2	0.994602	225.0	0.986812	752.3	0.580239	303.3	0.994679	290.6	0.999825
11/10/06 8:50 PM	294.1	0.998494	287.3	0.994602	225.1	0.986736	752.8	0.580231	305.1	0.994672	290.8	0.999827
11/10/06 8:55 PM	298.0	0.998491	287.4	0.994602	225.2	0.986661	752.8	0.580223	307.0	0.994665	290.8	0.999830
11/10/06 9:00 PM	293.9	0.998488	287.0	0.994602	225.2	0.986585	753.0	0.580215	307.0	0.994658	290.9	0.999832
11/10/06 9:05 PM	295.6	0.998485	287.1	0.994602	225.0	0.986510	748.7	0.580207	302.2	0.994652	291.0	0.999835
11/10/06 9:10 PM	295.8	0.998482	287.4	0.994602	222.8	0.986435	749.2	0.580199	302.5	0.994645	286.3	0.999837
11/10/06 9:15 PM	294.8	0.998479	287.4	0.994602	223.3	0.986359	749.2	0.580191	302.4	0.994638	286.7	0.999840
11/10/06 9:20 PM	293.7	0.998476	287.3	0.994602	223.3	0.986284	749.2	0.580184	302.5	0.994631	286.6	0.999842
11/10/06 9:25 PM	294.6	0.998473	287.3	0.994602	223.2	0.986208	749.0	0.580176	302.5	0.994625	286.6	0.999845
11/10/06 9:30 PM	294.9	0.998470	287.3	0.994602	223.2	0.986133	748.9	0.580168	302.4	0.994618	286.6	0.999847
11/10/06 9:35 PM	294.9	0.998467	287.3	0.994602	223.2	0.986057	749.1	0.580160	302.5	0.994611	286.6	0.999850
11/10/06 9:40 PM	293.4	0.998464	287.2	0.994602	223.3	0.985982	749.0	0.580152	302.4	0.994604	286.6	0.999852
11/10/06 9:45 PM	294.4	0.998461	287.4	0.994602	223.4	0.985906	748.6	0.580150	302.5	0.994597	286.6	0.999855
11/10/06 9:50 PM	296.5	0.998458	287.2	0.994602	223.2	0.985831	749.1	0.580151	302.5	0.994591	286.6	0.999858
11/10/06 9:55 PM	294.4	0.998455	288.1	0.994602	223.4	0.985756	749.0	0.580152	302.6	0.994584	286.6	0.999860
11/10/06 10:00 PM	294.0	0.998452	288.0	0.994602	223.4	0.985680	748.7	0.580154	302.1	0.994577	286.8	0.999863
11/10/06 10:05 PM	294.0	0.998449	288.1	0.994602	223.4	0.985605	749.2	0.580155	300.8	0.994570	286.8	0.999865
11/10/06 10:10 PM	295.6	0.998446	288.0	0.994602	223.3	0.985529	749.1	0.580156	302.1	0.994564	286.7	0.999868
11/10/06 10:15 PM	297.0	0.998443	288.0	0.994602	223.3	0.985454	748.7	0.580158	302.5	0.994557	286.8	0.999870
11/10/06 10:20 PM	294.3	0.998441	288.2	0.994602	223.4	0.985378	749.1	0.580159	304.4	0.994550	286.7	0.999873
11/10/06 10:25 PM	296.5	0.998438	288.2	0.994602	223.4	0.985303	749.1	0.580160	304.8	0.994543	286.8	0.999875
11/10/06 10:30 PM	295.8	0.998435	288.0	0.994602	223.2	0.985227	748.7	0.580161	305.8	0.994536	287.0	0.999878
11/10/06 10:35 PM	293.8	0.998432	288.2	0.994602	223.3	0.985152	748.4	0.580163	306.9	0.994530	288.0	0.999880
11/10/06 10:40 PM	295.5	0.998429	288.5	0.994602	223.4	0.985077	748.8	0.580164	307.3	0.994523	288.7	0.999883
11/10/06 10:45 PM	295.1	0.998426	288.6	0.994602	223.2	0.985001	748.9	0.580165	307.2	0.994516	288.9	0.999885
11/10/06 10:50 PM	294.3	0.998423	288.5	0.994602	223.2	0.984926	748.9	0.580167	307.4	0.994509	289.6	0.999888
11/10/06 10:55 PM	295.1	0.998420	288.5	0.994602	223.3	0.984850	748.9	0.580168	308.2	0.994503	290.1	0.999890
11/10/06 11:00 PM	296.6	0.998417	288.6	0.994602	223.3	0.984775	748.6	0.580169	308.8	0.994496	290.6	0.999893
11/10/06 11:05 PM	294.3	0.998414	288.5	0.994602	223.3	0.984699	748.9	0.580170	309.1	0.994489	291.0	0.999895
11/10/06 11:10 PM	294.3	0.998411	288.5	0.994602	223.3	0.984624	748.7	0.580172	306.9	0.994482	291.6	0.999898

	TO029-BMS- HVAC- EV4120_4_CFM	TO029-BMS- HVAC- EV4120_4_Sash	TO029-BMS- HVAC- EV4150_6_CFM	TO029-BMS- HVAC- EV4150_6_Sash	TO029-BMS- HVAC- EV4180_6_CFM	TO029-BMS- HVAC- EV4180_6_Sash	TO029-BMS- HVAC- EV4210_6_CFM	TO029-BMS- HVAC- EV4210_6_Sash	TO029-BMS- HVAC- EV4250_4_CFM	TO029-BMS- HVAC- EV4250_4_Sash	TO029-BMS- HVAC- EV4280_4_CFM	TO029-BMS- HVAC- EV4280_4_Sash
11/10/06 11:15 PM	294.8	0.998408	288.5	0.994602	223.4	0.984548	748.8	0.580173	304.9	0.994475	292.2	0.999900
11/10/06 11:20 PM	293.5	0.998405	288.4	0.994602	223.2	0.984473	749.0	0.580174	304.8	0.994469	292.7	0.999903
11/10/06 11:25 PM	294.3	0.998402	288.5	0.994602	223.4	0.984397	748.6	0.580176	304.9	0.994462	293.6	0.999905
11/10/06 11:30 PM	295.1	0.998399	288.5	0.994602	223.3	0.984322	748.8	0.580177	304.9	0.994455	294.2	0.999908
11/10/06 11:35 PM	296.1	0.998396	288.5	0.994602	223.2	0.984247	749.3	0.580178	304.9	0.994448	294.6	0.999910
11/10/06 11:40 PM	295.0	0.998393	288.6	0.994602	223.4	0.984171	749.7	0.580180	304.7	0.994442	286.8	0.999913
11/10/06 11:45 PM	294.5	0.998390	288.5	0.994602	223.3	0.984096	749.6	0.580181	304.8	0.994435	286.8	0.999915
11/10/06 11:50 PM	296.1	0.998387	288.5	0.994602	223.2	0.984020	749.6	0.580182	304.8	0.994428	286.7	0.999918
11/10/06 11:55 PM	295.3	0.998384	288.4	0.994602	223.2	0.983945	749.7	0.580183	304.4	0.994421	286.7	0.999921
11/11/06 12:00 AM	297.9	0.998381	288.5	0.994602	223.4	0.983869	749.0	0.580185	304.4	0.994415	286.7	0.999923
11/11/06 12:05 AM	297.1	0.998378	288.5	0.994602	223.3	0.983794	749.5	0.580186	304.3	0.994408	286.7	0.999926
11/11/06 12:10 AM	296.8	0.998375	288.5	0.994602	223.3	0.983718	749.8	0.580187	304.7	0.994401	286.7	0.999928
11/11/06 12:15 AM	294.5	0.998372	288.5	0.994602	223.3	0.983643	749.7	0.580189	304.4	0.994394	286.7	0.999931
11/11/06 12:20 AM	294.3	0.998369	288.4	0.994602	223.3	0.983568	749.5	0.580190	304.3	0.994387	286.8	0.999933
11/11/06 12:25 AM	294.6	0.998366	288.4	0.994602	223.2	0.983492	749.4	0.580191	304.4	0.994381	286.8	0.999936
11/11/06 12:30 AM	296.2	0.998363	289.4	0.994602	223.3	0.983417	749.2	0.580193	304.2	0.994374	286.8	0.999938
11/11/06 12:35 AM	294.2	0.998360	289.6	0.994602	223.4	0.983341	749.3	0.580194	304.3	0.994367	286.7	0.999941
11/11/06 12:40 AM	297.2	0.998357	289.1	0.994602	223.2	0.983266	749.3	0.580195	304.8	0.994360	286.8	0.999943
11/11/06 12:45 AM	297.9	0.998354	289.6	0.994602	223.5	0.983190	749.5	0.580196	304.9	0.994354	286.8	0.999946
11/11/06 12:50 AM	296.4	0.998351	289.3	0.994602	223.8	0.983115	749.5	0.580198	304.8	0.994347	286.7	0.999948
11/11/06 12:55 AM	294.3	0.998348	289.4	0.994602	223.7	0.983039	749.7	0.580199	304.8	0.994340	286.7	0.999951
11/11/06 1:00 AM	295.4	0.998345	289.4	0.994602	223.6	0.982964	749.2	0.580200	304.8	0.994333	286.9	0.999953
11/11/06 1:05 AM	294.3	0.998342	289.5	0.994602	223.4	0.982889	749.4	0.580202	305.0	0.994326	287.0	0.999956
11/11/06 1:10 AM	296.2	0.998339	289.5	0.994602	223.3	0.982813	749.8	0.580203	304.9	0.994320	287.3	0.999958
11/11/06 1:15 AM	294.0	0.998336	289.5	0.994602	223.7	0.982738	749.3	0.580204	304.9	0.994313	287.8	0.999961
11/11/06 1:20 AM	295.0	0.998333	289.6	0.994602	223.7	0.982662	749.7	0.580205	305.0	0.994306	288.5	0.999963
11/11/06 1:25 AM	293.3	0.998330	289.5	0.994602	223.6	0.982587	749.3	0.580207	304.9	0.994299	289.2	0.999966
11/11/06 1:30 AM	297.6	0.998327	289.5	0.994602	223.8	0.982511	749.8	0.580208	305.1	0.994292	289.7	0.999968
11/11/06 1:35 AM	294.0	0.998324	289.5	0.994602	223.7	0.982436	749.6	0.580209	305.1	0.994286	290.3	0.999971
11/11/06 1:40 AM	295.3	0.998321	289.5	0.994602	223.8	0.982360	749.9	0.580211	305.2	0.994279	290.7	0.999973
11/11/06 1:45 AM	297.9	0.998318	289.5	0.994602	223.8	0.982285	749.8	0.580212	305.4	0.994272	291.4	0.999976
11/11/06 1:50 AM	293.9	0.998315	289.5	0.994602	223.8	0.982209	749.7	0.580213	305.4	0.994265	292.3	0.999978
11/11/06 1:55 AM	293.7	0.998312	289.6	0.994602	223.7	0.982134	749.7	0.580215	305.4	0.994259	292.8	0.999981
11/11/06 2:00 AM	294.7	0.998309	289.6	0.994602	223.7	0.982059	749.8	0.580216	305.5	0.994252	292.9	0.999984
11/11/06 2:05 AM	295.6	0.998307	289.4	0.994602	223.6	0.981983	750.1	0.580217	305.8	0.994245	287.1	0.999986
11/11/06 2:10 AM	295.4	0.998304	289.5	0.994602	223.6	0.981908	750.2	0.580218	306.0	0.994238	285.6	0.999989
11/11/06 2:15 AM	296.9	0.998301	289.5	0.994602	223.6	0.981832	750.2	0.580220	306.1	0.994232	285.5	0.999991
11/11/06 2:20 AM	294.6	0.998298	289.6	0.994602	223.8	0.981757	750.2	0.580221	306.5	0.994225	286.0	0.999994
11/11/06 2:25 AM	293.4	0.998295	289.6	0.994602	223.7	0.981681	750.2	0.580222	307.0	0.994222	285.9	0.999996
11/11/06 2:30 AM	293.6	0.998292	289.4	0.994602	223.8	0.981606	750.2	0.580224	307.3	0.994221	286.1	0.999999
11/11/06 2:35 AM	294.4	0.998289	289.5	0.994602	223.7	0.981530	749.6	0.580225	307.3	0.994220	285.7	0.999999
11/11/06 2:40 AM	294.4	0.998286	289.5	0.994602	223.6	0.981457	749.8	0.580226	307.3	0.994218	286.4	0.999996
11/11/06 2:45 AM	293.9	0.998286	289.6	0.994602	223.8	0.981463	750.2	0.580227	307.2	0.994217	286.6	0.999994
11/11/06 2:50 AM	293.9	0.998286	289.5	0.994602	223.7	0.981439	750.2	0.580229	307.3	0.994216	286.7	0.999991
11/11/06 2:55 AM	294.1	0.998286	289.4	0.994602	223.7	0.981414	750.0	0.580230	306.6	0.994214	287.1	0.999989
11/11/06 3:00 AM	293.9	0.998286	289.8	0.994602	223.7	0.981390	749.7	0.580231	301.3	0.994213	287.6	0.999986
11/11/06 3:05 AM	294.4	0.998286	290.4	0.994602	223.7	0.981365	749.6	0.580233	301.4	0.994212	287.9	0.999984
11/11/06 3:10 AM	293.9	0.998286	290.1	0.994602	223.7	0.981341	749.6	0.580234	301.3	0.994210	288.6	0.999981
11/11/06 3:15 AM	294.6	0.998286	290.1	0.994602	223.7	0.981316	749.7	0.580235	301.1	0.994209	289.5	0.999978
11/11/06 3:20 AM	294.1	0.998286	290.2	0.994602	223.7	0.981292	750.0	0.580237	301.0	0.994208	289.9	0.999976
11/11/06 3:25 AM	293.3	0.998286	290.4	0.994602	223.6	0.981268	749.7	0.580238	301.4	0.994206	290.6	0.999973
11/11/06 3:30 AM	297.0	0.998286	290.3	0.994602	223.7	0.981243	749.6	0.580239	301.2	0.994205	291.3	0.999971
11/11/06 3:35 AM	293.9	0.998286	289.9	0.994602	223.7	0.981219	749.6	0.580240	301.3	0.994204	291.6	0.999968
11/11/06 3:40 AM	295.5	0.998286	290.1	0.994602	223.7	0.981194	1309.2	0.580242	301.2	0.994202	292.4	0.999966
11/11/06 3:45 AM	294.4	0.998286	290.1	0.994602	223.8	0.981170	884.8	0.580243	301.3	0.994201	292.8	0.999963
11/11/06 3:50 AM	294.6	0.998286	290.2	0.994602	223.7	0.981145	744.6	0.580244	301.4	0.994200	293.2	0.999961
11/11/06 3:55 AM	298.6	0.998286	290.3	0.994602	223.6	0.981121	745.1	0.580246	301.4	0.994198	294.2	0.999958
11/11/06 4:00 AM	294.1	0.998286	290.6	0.994602	223.8	0.981097	745.1	0.580247	301.4	0.994197	286.2	0.999956
11/11/06 4:05 AM	294.1	0.998286	290.5	0.994602	223.6	0.981072	745.2	0.580248	301.4	0.994196	285.7	0.999953
11/11/06 4:10 AM	293.8	0.998286	290.6	0.994602	223.7	0.981048	745.2	0.580249	301.4	0.994194	285.5	0.999950
11/11/06 4:15 AM	293.7	0.998286	290.6	0.994602	223.6	0.981023	745.3	0.580251	301.2	0.994193	286.1	0.999948
11/11/06 4:20 AM	295.2	0.998286	290.5	0.994602	223.7	0.980999	745.5	0.580252	301.3	0.994191	285.4	0.999945
11/11/06 4:25 AM	294.0	0.998286	290.2	0.994602	223.7	0.980974	744.6	0.580253	301.3	0.994190	286.0	0.999943
11/11/06 4:30 AM	293.5	0.998286	290.6	0.994602	223.8	0.980950	745.0	0.580255	301.3	0.994189	285.2	0.999940
11/11/06 4:35 AM	294.2	0.998286	290.5	0.994602	223.8	0.980926	745.1	0.580256	301.7	0.994187	285.2	0.999938
11/11/06 4:40 AM	293.4	0.998286	290.6	0.994602	223.6	0.980901	745.2	0.580257	301.6	0.994186	286.2	0.999935

	TO029-BMS- HVAC- EV4120_4_CFM	TO029-BMS- HVAC- EV4120_4_Sash	TO029-BMS- HVAC- EV4150_6_CFM	TO029-BMS- HVAC- EV4150_6_Sash	TO029-BMS- HVAC- EV4180_6_CFM	TO029-BMS- HVAC- EV4180_6_Sash	TO029-BMS- HVAC- EV4210_6_CFM	TO029-BMS- HVAC- EV4210_6_Sash	TO029-BMS- HVAC- EV4250_4_CFM	TO029-BMS- HVAC- EV4250_4_Sash	TO029-BMS- HVAC- EV4280_4_CFM	TO029-BMS- HVAC- EV4280_4_Sash
11/11/06 4:45 AM	295.7	0.998286	290.7	0.994602	223.7	0.980877	745.3	0.580259	301.9	0.994185	286.2	0.999933
11/11/06 4:50 AM	293.8	0.998286	290.8	0.994602	223.6	0.980852	745.8	0.580260	302.0	0.994183	286.2	0.999930
11/11/06 4:55 AM	295.3	0.998286	290.7	0.994602	223.7	0.980828	745.5	0.580261	301.9	0.994182	286.1	0.999928
11/11/06 5:00 AM	295.6	0.998286	290.9	0.994602	223.7	0.980803	745.6	0.580262	301.8	0.994181	286.0	0.999925
11/11/06 5:05 AM	293.8	0.998286	290.8	0.994602	223.8	0.980779	745.0	0.580264	302.0	0.994179	286.2	0.999922
11/11/06 5:10 AM	293.9	0.998286	292.0	0.994602	223.7	0.980755	744.0	0.580265	301.9	0.994178	286.2	0.999920
11/11/06 5:15 AM	294.6	0.998286	293.0	0.994602	223.7	0.980730	744.6	0.580266	302.2	0.994177	286.4	0.999917
11/11/06 5:20 AM	294.6	0.998286	293.2	0.994602	223.8	0.980706	745.0	0.580268	302.1	0.994175	286.0	0.999915
11/11/06 5:25 AM	294.7	0.998286	293.1	0.994602	223.7	0.980681	745.1	0.580269	301.8	0.994174	285.4	0.999912
11/11/06 5:30 AM	294.2	0.998286	293.1	0.994602	223.7	0.980657	745.6	0.580270	302.4	0.994173	285.9	0.999910
11/11/06 5:35 AM	294.2	0.998286	293.2	0.994602	223.7	0.980632	745.2	0.580272	302.7	0.994171	285.8	0.999907
11/11/06 5:40 AM	294.6	0.998286	292.9	0.994602	223.6	0.980608	745.5	0.580273	303.0	0.994170	285.8	0.999905
11/11/06 5:45 AM	294.3	0.998286	293.0	0.994602	223.8	0.980584	745.5	0.580270	303.0	0.994169	285.9	0.999902
11/11/06 5:50 AM	293.5	0.998286	293.1	0.994602	223.7	0.980559	745.4	0.580266	303.0	0.994167	286.1	0.999900
11/11/06 5:55 AM	294.8	0.998286	293.0	0.994602	223.6	0.980535	745.0	0.580262	303.0	0.994166	286.5	0.999897
11/11/06 6:00 AM	293.8	0.998286	293.1	0.994602	223.7	0.980510	745.3	0.580258	303.0	0.994165	286.6	0.999894
11/11/06 6:05 AM	293.8	0.998286	293.1	0.994602	223.6	0.980486	745.8	0.580254	303.0	0.994163	286.7	0.999892
11/11/06 6:10 AM	294.0	0.998286	293.1	0.994602	223.7	0.980461	745.2	0.580250	303.1	0.994162	286.6	0.999889
11/11/06 6:15 AM	295.1	0.998286	293.3	0.994602	223.6	0.980437	744.7	0.580246	303.1	0.994161	286.6	0.999887
11/11/06 6:20 AM	298.5	0.998286	293.0	0.994602	223.6	0.980413	745.1	0.580242	303.0	0.994159	286.7	0.999884
11/11/06 6:25 AM	293.5	0.998286	293.3	0.994602	223.7	0.980388	745.0	0.580238	305.9	0.994158	286.8	0.999882
11/11/06 6:30 AM	294.7	0.998286	293.1	0.994602	223.7	0.980364	745.1	0.580234	306.3	0.994157	286.7	0.999879
11/11/06 6:35 AM	293.2	0.998286	293.0	0.994602	223.8	0.980339	745.3	0.580230	307.0	0.994155	286.7	0.999877
11/11/06 6:40 AM	294.7	0.998286	293.2	0.994602	223.7	0.980315	745.1	0.580226	307.4	0.994154	286.8	0.999874
11/11/06 6:45 AM	294.4	0.998286	293.1	0.994602	223.7	0.980290	745.0	0.580222	308.2	0.994153	286.8	0.999872
11/11/06 6:50 AM	295.9	0.998286	286.7	0.994602	223.8	0.980266	745.0	0.580218	308.7	0.994151	286.6	0.999869
11/11/06 6:55 AM	294.0	0.998286	287.0	0.994602	223.7	0.980242	745.1	0.580215	308.9	0.994150	286.7	0.999866
11/11/06 7:00 AM	293.5	0.998286	286.9	0.994602	223.8	0.980217	745.6	0.580211	309.4	0.994149	286.7	0.999864
11/11/06 7:05 AM	294.4	0.998286	286.9	0.994602	223.6	0.980193	745.6	0.580207	309.3	0.994147	286.6	0.999861
11/11/06 7:10 AM	295.7	0.998286	287.0	0.994602	223.8	0.980168	745.3	0.580203	303.6	0.994146	286.7	0.999859
11/11/06 7:15 AM	294.2	0.998286	286.8	0.994602	223.6	0.980144	744.7	0.580199	303.4	0.994145	286.7	0.999856
11/11/06 7:20 AM	294.5	0.998286	287.0	0.994602	223.6	0.980119	744.6	0.580195	303.6	0.994143	287.3	0.999854
11/11/06 7:25 AM	293.9	0.998286	286.6	0.994602	223.7	0.980095	745.0	0.580191	303.7	0.994142	287.7	0.999851
11/11/06 7:30 AM	293.8	0.998286	286.9	0.994602	223.6	0.980071	745.5	0.580187	303.7	0.994141	288.5	0.999849
11/11/06 7:35 AM	296.4	0.998286	287.0	0.994602	223.6	0.980046	745.5	0.580183	303.5	0.994139	289.2	0.999846
11/11/06 7:40 AM	294.0	0.998286	286.7	0.994602	223.8	0.980022	745.5	0.580179	303.6	0.994138	289.9	0.999844
11/11/06 7:45 AM	295.2	0.998286	286.6	0.994602	223.7	0.979997	745.5	0.580175	303.5	0.994137	290.5	0.999841
11/11/06 7:50 AM	296.8	0.998286	286.8	0.994602	223.8	0.979973	745.3	0.580171	303.4	0.994135	291.2	0.999838
11/11/06 7:55 AM	294.8	0.998286	286.8	0.994596	223.8	0.979948	745.5	0.580167	303.5	0.994134	291.7	0.999836
11/11/06 8:00 AM	294.0	0.998286	286.6	0.994590	223.7	0.979924	744.4	0.580163	303.7	0.994133	292.6	0.999833
11/11/06 8:05 AM	297.7	0.998286	286.7	0.994584	223.7	0.979900	745.3	0.580160	303.6	0.994131	292.8	0.999831
11/11/06 8:10 AM	294.3	0.998286	286.6	0.994578	223.8	0.979875	745.5	0.580156	303.7	0.994130	294.0	0.999828
11/11/06 8:15 AM	294.9	0.998286	286.7	0.994572	223.6	0.979851	745.5	0.580152	303.8	0.994129	296.0	0.999826
11/11/06 8:20 AM	296.0	0.998286	286.7	0.994566	223.6	0.979826	745.2	0.580148	303.8	0.994127	288.6	0.999823
11/11/06 8:25 AM	296.0	0.998286	286.7	0.994560	223.7	0.979802	745.2	0.580144	303.9	0.994126	286.9	0.999821
11/11/06 8:30 AM	293.3	0.998286	286.6	0.994554	223.8	0.979777	745.0	0.580140	303.8	0.994125	286.8	0.999818
11/11/06 8:35 AM	295.1	0.998286	286.7	0.994548	223.7	0.979753	745.3	0.580136	303.8	0.994123	287.0	0.999816
11/11/06 8:40 AM	294.1	0.998286	286.8	0.994542	223.6	0.979729	745.5	0.580132	303.8	0.994122	286.9	0.999813
11/11/06 8:45 AM	294.8	0.998286	286.6	0.994536	223.6	0.979704	744.4	0.580128	303.8	0.994120	286.9	0.999810
11/11/06 8:50 AM	294.4	0.998286	286.6	0.994530	223.6	0.979680	744.8	0.580124	303.8	0.994119	287.0	0.999808
11/11/06 8:55 AM	295.4	0.998286	286.6	0.994524	223.7	0.979655	745.5	0.580120	304.0	0.994118	286.9	0.999805
11/11/06 9:00 AM	296.0	0.998286	286.7	0.994518	223.7	0.979631	745.1	0.580116	304.0	0.994116	287.0	0.999803
11/11/06 9:05 AM	298.7	0.998286	286.8	0.994512	223.7	0.979606	745.2	0.580112	304.0	0.994115	286.5	0.999800
11/11/06 9:10 AM	297.1	0.998286	286.7	0.994506	223.7	0.979582	745.5	0.580109	304.0	0.994114	286.9	0.999798
11/11/06 9:15 AM	294.8	0.998286	286.8	0.994500	223.7	0.979558	745.8	0.580105	304.1	0.994112	286.9	0.999795
11/11/06 9:20 AM	298.2	0.998286	286.6	0.994494	223.8	0.979533	745.5	0.580101	304.1	0.994111	287.0	0.999793
11/11/06 9:25 AM	295.8	0.998286	286.8	0.994488	223.7	0.979509	745.0	0.580097	304.2	0.994110	286.7	0.999790
11/11/06 9:30 AM	296.2	0.998286	286.8	0.994482	223.7	0.979484	745.4	0.580093	304.0	0.994108	286.9	0.999788
11/11/06 9:35 AM	294.7	0.998286	286.6	0.994476	223.6	0.979460	745.2	0.580089	304.1	0.994107	286.7	0.999785
11/11/06 9:40 AM	293.6	0.998286	286.7	0.994469	223.7	0.979435	745.5	0.580085	303.6	0.994106	286.8	0.999782
11/11/06 9:45 AM	294.4	0.998286	286.6	0.994463	223.7	0.979411	745.4	0.580081	304.1	0.994104	287.0	0.999780
11/11/06 9:50 AM	294.7	0.998286	286.8	0.994457	223.7	0.979387	745.5	0.580077	304.1	0.994103	287.0	0.999777
11/11/06 9:55 AM	295.8	0.998286	286.7	0.994451	223.7	0.979362	744.7	0.580073	304.9	0.994102	286.9	0.999775
11/11/06 10:00 AM	294.4	0.998286	286.6	0.994445	223.7	0.979338	745.5	0.580069	304.9	0.994100	287.0	0.999772
11/11/06 10:05 AM	294.8	0.998286	286.8	0.994439	223.8	0.979313	745.6	0.580065	305.0	0.994099	287.1	0.999770
11/11/06 10:10 AM	296.5	0.998286	286.7	0.994433	223.7	0.979289	745.7	0.580061	305.4	0.994098	287.0	0.999767

	TO029-BMS- HVAC- EV4120_4_CFM	TO029-BMS- HVAC- EV4120_4_Sash	TO029-BMS- HVAC- EV4150_6_CFM	TO029-BMS- HVAC- EV4150_6_Sash	TO029-BMS- HVAC- EV4180_6_CFM	TO029-BMS- HVAC- EV4180_6_Sash	TO029-BMS- HVAC- EV4210_6_CFM	TO029-BMS- HVAC- EV4210_6_Sash	TO029-BMS- HVAC- EV4250_4_CFM	TO029-BMS- HVAC- EV4250_4_Sash	TO029-BMS- HVAC- EV4280_4_CFM	TO029-BMS- HVAC- EV4280_4_Sash
11/11/06 10:15 AM	294.3	0.998286	286.6	0.994427	223.8	0.979264	745.8	0.580058	305.5	0.994096	287.0	0.999765
11/11/06 10:20 AM	298.2	0.998286	286.6	0.994421	223.7	0.979240	745.5	0.580054	306.0	0.994095	286.8	0.999762
11/11/06 10:25 AM	293.9	0.998286	286.6	0.994415	223.7	0.979216	745.4	0.580050	306.2	0.994095	287.1	0.999760
11/11/06 10:30 AM	294.7	0.998286	286.6	0.994409	223.7	0.979191	745.7	0.580046	306.1	0.994095	287.2	0.999758
11/11/06 10:35 AM	296.2	0.998285	286.6	0.994403	223.8	0.979197	745.7	0.580042	306.3	0.994095	287.1	0.999758
11/11/06 10:40 AM	295.1	0.998282	286.6	0.994397	223.7	0.979203	745.7	0.580038	306.2	0.994095	287.2	0.999758
11/11/06 10:45 AM	294.4	0.998279	286.6	0.994391	223.8	0.979209	745.5	0.580034	301.9	0.994095	287.2	0.999758
11/11/06 10:50 AM	295.6	0.998276	286.6	0.994385	223.7	0.979215	745.3	0.580030	302.0	0.994095	287.2	0.999758
11/11/06 10:55 AM	294.9	0.998273	286.6	0.994379	223.7	0.979221	745.7	0.580026	301.5	0.994095	287.2	0.999758
11/11/06 11:00 AM	296.2	0.998270	286.6	0.994373	223.6	0.979227	745.7	0.580022	301.9	0.994095	287.2	0.999758
11/11/06 11:05 AM	294.6	0.998267	286.4	0.994367	223.6	0.979233	745.2	0.580018	301.9	0.994095	287.0	0.999758
11/11/06 11:10 AM	293.6	0.998264	286.6	0.994361	223.7	0.979239	745.1	0.580014	301.5	0.994095	287.3	0.999758
11/11/06 11:15 AM	294.8	0.998261	286.6	0.994355	223.6	0.979245	745.4	0.580010	301.5	0.994095	287.1	0.999758
11/11/06 11:20 AM	293.5	0.998258	286.6	0.994349	223.7	0.979251	745.1	0.580006	302.2	0.994095	287.4	0.999758
11/11/06 11:25 AM	297.7	0.998255	286.6	0.994343	223.6	0.979257	745.0	0.580003	302.4	0.994095	287.6	0.999758
11/11/06 11:30 AM	294.6	0.998252	286.5	0.994337	223.7	0.979263	745.3	0.579999	301.9	0.994095	287.6	0.999758
11/11/06 11:35 AM	296.4	0.998249	286.4	0.994331	223.7	0.979269	745.5	0.579995	302.3	0.994095	287.9	0.999758
11/11/06 11:40 AM	295.6	0.998246	286.6	0.994325	223.7	0.979275	745.7	0.579991	301.9	0.994095	288.7	0.999758
11/11/06 11:45 AM	293.7	0.998243	286.6	0.994319	223.8	0.979281	745.4	0.579987	302.1	0.994095	288.7	0.999758
11/11/06 11:50 AM	294.2	0.998240	286.6	0.994313	223.7	0.979288	745.2	0.579983	301.9	0.994095	290.1	0.999758
11/11/06 11:55 AM	295.3	0.998237	286.6	0.994307	223.8	0.979294	745.5	0.579979	301.8	0.994095	290.4	0.999758
11/11/06 12:00 PM	293.6	0.998234	286.6	0.994300	223.6	0.979300	745.0	0.579975	302.3	0.994095	290.6	0.999758
11/11/06 12:05 PM	295.1	0.998231	286.6	0.994294	223.7	0.979306	745.1	0.579971	302.1	0.994095	291.0	0.999758
11/11/06 12:10 PM	296.0	0.998228	286.6	0.994288	223.6	0.979312	745.1	0.579967	302.1	0.994095	291.7	0.999758
11/11/06 12:15 PM	298.4	0.998225	286.6	0.994282	223.6	0.979318	744.8	0.579963	302.4	0.994095	292.2	0.999758
11/11/06 12:20 PM	296.9	0.998222	286.6	0.994276	223.6	0.979324	743.9	0.579959	302.6	0.994095	292.8	0.999758
11/11/06 12:25 PM	293.6	0.998219	286.6	0.994270	223.8	0.979330	743.9	0.579955	302.6	0.994095	293.2	0.999758
11/11/06 12:30 PM	294.9	0.998216	286.6	0.994264	223.7	0.979336	744.7	0.579952	302.8	0.994095	293.6	0.999758
11/11/06 12:35 PM	295.1	0.998213	286.6	0.994258	223.8	0.979342	745.5	0.579948	302.9	0.994095	292.2	0.999758
11/11/06 12:40 PM	294.8	0.998210	286.6	0.994252	223.7	0.979348	745.4	0.579944	305.2	0.994095	289.7	0.999758
11/11/06 12:45 PM	294.3	0.998207	286.6	0.994246	223.7	0.979354	745.1	0.579940	305.6	0.994095	289.6	0.999758
11/11/06 12:50 PM	295.3	0.998204	286.5	0.994240	223.8	0.979360	745.5	0.579936	305.4	0.994095	289.8	0.999758
11/11/06 12:55 PM	296.8	0.998201	286.7	0.994234	223.6	0.979366	744.8	0.579932	306.0	0.994095	289.6	0.999758
11/11/06 1:00 PM	293.9	0.998197	286.6	0.994228	223.7	0.979372	745.6	0.579928	302.0	0.994095	289.7	0.999758
11/11/06 1:05 PM	294.9	0.998194	286.6	0.994222	223.6	0.979378	745.6	0.579924	302.0	0.994095	289.7	0.999758
11/11/06 1:10 PM	293.3	0.998191	286.4	0.994216	223.8	0.979384	745.8	0.579920	301.8	0.994095	289.6	0.999758
11/11/06 1:15 PM	296.1	0.998188	286.6	0.994210	223.8	0.979390	745.6	0.579916	302.4	0.994095	289.7	0.999758
11/11/06 1:20 PM	296.6	0.998185	286.6	0.994204	223.7	0.979396	745.6	0.579912	302.5	0.994095	289.6	0.999758
11/11/06 1:25 PM	295.3	0.998182	286.6	0.994198	223.6	0.979402	745.3	0.579908	302.4	0.994095	289.6	0.999758
11/11/06 1:30 PM	297.5	0.998179	286.6	0.994192	223.8	0.979408	745.2	0.579904	302.5	0.994095	289.7	0.999758
11/11/06 1:35 PM	294.0	0.998176	286.5	0.994186	223.7	0.979414	745.2	0.579900	302.4	0.994095	289.6	0.999758
11/11/06 1:40 PM	296.2	0.998173	286.1	0.994180	223.7	0.979420	745.1	0.579897	302.5	0.994095	289.8	0.999758
11/11/06 1:45 PM	294.1	0.998170	286.0	0.994174	223.6	0.979427	745.5	0.579893	302.5	0.994095	289.8	0.999758
11/11/06 1:50 PM	294.9	0.998167	286.3	0.994168	223.8	0.979433	745.2	0.579889	302.4	0.994095	289.7	0.999758
11/11/06 1:55 PM	299.1	0.998164	286.2	0.994162	223.6	0.979439	745.6	0.579885	302.4	0.994095	289.6	0.999758
11/11/06 2:00 PM	293.9	0.998161	286.2	0.994156	223.7	0.979445	745.7	0.579881	302.6	0.994095	289.8	0.999758
11/11/06 2:05 PM	295.8	0.998158	286.3	0.994150	223.6	0.979451	745.4	0.579877	302.6	0.994095	289.7	0.999758
11/11/06 2:10 PM	293.5	0.998155	286.3	0.994143	223.6	0.979457	745.2	0.579873	302.2	0.994095	289.8	0.999758
11/11/06 2:15 PM	295.8	0.998152	286.4	0.994137	223.7	0.979463	745.1	0.579869	302.1	0.994095	289.6	0.999758
11/11/06 2:20 PM	293.3	0.998149	286.4	0.994131	223.6	0.979469	745.5	0.579865	302.1	0.994095	289.6	0.999758
11/11/06 2:25 PM	295.1	0.998146	286.4	0.994125	223.8	0.979475	745.1	0.579861	302.4	0.994095	289.8	0.999758
11/11/06 2:30 PM	293.6	0.998143	286.4	0.994119	223.6	0.979481	745.7	0.579857	302.6	0.994095	289.7	0.999758
11/11/06 2:35 PM	294.0	0.998140	286.3	0.994113	223.8	0.979487	745.8	0.579853	302.4	0.994095	289.6	0.999758
11/11/06 2:40 PM	294.0	0.998137	286.3	0.994107	223.6	0.979493	745.5	0.579849	302.6	0.994095	289.6	0.999758
11/11/06 2:45 PM	294.3	0.998134	286.2	0.994101	223.7	0.979499	745.0	0.579846	302.7	0.994095	289.7	0.999758
11/11/06 2:50 PM	294.3	0.998131	286.3	0.994095	223.6	0.979505	747.3	0.579842	302.5	0.994095	289.8	0.999758
11/11/06 2:55 PM	293.5	0.998128	286.2	0.994089	223.7	0.979511	748.2	0.579838	302.8	0.994095	289.8	0.999758
11/11/06 3:00 PM	294.0	0.998125	286.3	0.994083	223.6	0.979517	748.2	0.579834	302.4	0.994095	289.7	0.999758
11/11/06 3:05 PM	297.6	0.998122	286.3	0.994077	223.6	0.979523	748.2	0.579830	302.4	0.994095	289.7	0.999758
11/11/06 3:10 PM	294.2	0.998119	286.5	0.994071	223.6	0.979529	748.2	0.579826	302.7	0.994095	289.8	0.999758
11/11/06 3:15 PM	295.3	0.998116	286.5	0.994065	223.6	0.979535	748.1	0.579822	302.9	0.994095	289.9	0.999758
11/11/06 3:20 PM	295.8	0.998113	286.5	0.994059	223.6	0.979541	748.4	0.579818	302.9	0.994095	289.8	0.999758
11/11/06 3:25 PM	294.4	0.998110	286.5	0.994053	223.8	0.979547	748.1	0.579814	302.8	0.994095	289.9	0.999758
11/11/06 3:30 PM	293.6	0.998107	286.4	0.994047	223.8	0.979554	746.9	0.579810	303.0	0.994095	289.8	0.999758
11/11/06 3:35 PM	295.5	0.998104	286.6	0.994041	223.7	0.979560	747.7	0.579806	303.0	0.994095	289.8	0.999758
11/11/06 3:40 PM	293.9	0.998101	286.5	0.994035	223.7	0.979566	747.8	0.579802	303.2	0.994095	289.9	0.999758

	TO029-BMS- HVAC- EV4120_4_CFM	TO029-BMS- HVAC- EV4120_4_Sash	TO029-BMS- HVAC- EV4150_6_CFM	TO029-BMS- HVAC- EV4150_6_Sash	TO029-BMS- HVAC- EV4180_6_CFM	TO029-BMS- HVAC- EV4180_6_Sash	TO029-BMS- HVAC- EV4210_6_CFM	TO029-BMS- HVAC- EV4210_6_Sash	TO029-BMS- HVAC- EV4250_4_CFM	TO029-BMS- HVAC- EV4250_4_Sash	TO029-BMS- HVAC- EV4280_4_CFM	TO029-BMS- HVAC- EV4280_4_Sash
11/11/06 3:45 PM	295.3	0.998098	286.4	0.994026	223.8	0.979572	748.1	0.579799	303.3	0.994095	290.2	0.999758
11/11/06 3:50 PM	296.6	0.998094	286.4	0.994017	223.6	0.979578	747.8	0.579795	303.4	0.994095	290.0	0.999758
11/11/06 3:55 PM	295.8	0.998091	286.6	0.994008	223.7	0.979584	747.6	0.579791	303.6	0.994095	290.1	0.999758
11/11/06 4:00 PM	295.4	0.998088	286.6	0.994000	223.8	0.979590	747.7	0.579787	303.5	0.994095	290.2	0.999758
11/11/06 4:05 PM	295.1	0.998085	286.5	0.993991	223.8	0.979596	747.7	0.579783	304.5	0.994095	290.9	0.999758
11/11/06 4:10 PM	297.7	0.998082	286.4	0.993982	223.7	0.979602	747.6	0.579779	304.7	0.994095	291.6	0.999758
11/11/06 4:15 PM	294.1	0.998079	286.6	0.993973	223.6	0.979608	747.6	0.579775	304.5	0.994095	291.7	0.999758
11/11/06 4:20 PM	294.1	0.998076	286.6	0.993964	223.6	0.979614	747.6	0.579771	304.6	0.994095	291.8	0.999758
11/11/06 4:25 PM	295.9	0.998073	286.5	0.993955	223.8	0.979620	747.8	0.579767	304.7	0.994095	292.5	0.999758
11/11/06 4:30 PM	296.7	0.998070	286.6	0.993946	223.7	0.979626	747.7	0.579763	304.7	0.994095	292.9	0.999758
11/11/06 4:35 PM	296.1	0.998067	286.4	0.993937	223.6	0.979632	747.9	0.579759	304.4	0.994095	293.7	0.999758
11/11/06 4:40 PM	295.8	0.998064	286.6	0.993928	223.6	0.979638	747.5	0.579755	304.2	0.994095	294.6	0.999758
11/11/06 4:45 PM	294.9	0.998061	286.6	0.993919	223.7	0.979644	747.9	0.579751	302.6	0.994095	294.8	0.999758
11/11/06 4:50 PM	295.0	0.998058	286.4	0.993910	223.7	0.979650	747.8	0.579747	304.2	0.994095	289.7	0.999758
11/11/06 4:55 PM	294.5	0.998055	286.6	0.993902	223.7	0.979656	748.2	0.579744	304.1	0.994095	289.8	0.999758
11/11/06 5:00 PM	296.1	0.998052	286.6	0.993893	223.7	0.979662	747.9	0.579740	304.3	0.994095	289.6	0.999758
11/11/06 5:05 PM	294.8	0.998049	286.6	0.993884	223.8	0.979668	747.7	0.579736	304.3	0.994095	289.6	0.999758
11/11/06 5:10 PM	293.7	0.998046	286.6	0.993875	223.6	0.979674	747.8	0.579732	304.2	0.994095	289.6	0.999758
11/11/06 5:15 PM	296.6	0.998043	286.6	0.993866	223.7	0.979680	747.7	0.579728	303.5	0.994095	289.6	0.999758
11/11/06 5:20 PM	294.3	0.998040	286.6	0.993857	223.7	0.979686	747.9	0.579724	302.9	0.994095	289.6	0.999758
11/11/06 5:25 PM	298.1	0.998037	286.6	0.993848	223.8	0.979693	747.7	0.579720	303.4	0.994095	289.6	0.999758
11/11/06 5:30 PM	293.8	0.998034	286.6	0.993839	223.7	0.979699	747.7	0.579716	303.6	0.994095	289.6	0.999758
11/11/06 5:35 PM	293.8	0.998031	286.6	0.993830	223.7	0.979705	747.7	0.579712	303.4	0.994095	289.8	0.999758
11/11/06 5:40 PM	296.7	0.998028	286.6	0.993822	223.7	0.979711	747.7	0.579708	303.4	0.994095	289.7	0.999758
11/11/06 5:45 PM	294.9	0.998025	286.5	0.993813	223.8	0.979717	747.3	0.579704	303.3	0.994095	289.7	0.999758
11/11/06 5:50 PM	293.5	0.998022	286.4	0.993804	223.8	0.979723	747.3	0.579700	303.3	0.994095	289.7	0.999758
11/11/06 5:55 PM	294.5	0.998019	286.5	0.993795	223.7	0.979729	747.1	0.579697	303.3	0.994095	289.7	0.999758
11/11/06 6:00 PM	298.6	0.998016	286.4	0.993786	223.7	0.979735	746.8	0.579693	302.8	0.994095	289.7	0.999758
11/11/06 6:05 PM	297.0	0.998013	286.5	0.993777	223.8	0.979741	747.4	0.579689	303.1	0.994095	289.7	0.999758
11/11/06 6:10 PM	294.2	0.998010	286.4	0.993768	223.6	0.979747	747.7	0.579685	302.9	0.994095	289.7	0.999758
11/11/06 6:15 PM	294.9	0.998007	286.6	0.993759	223.7	0.979753	747.8	0.579681	303.5	0.994095	289.6	0.999758
11/11/06 6:20 PM	293.9	0.998004	286.6	0.993750	223.7	0.979759	747.7	0.579677	303.5	0.994095	289.8	0.999758
11/11/06 6:25 PM	293.5	0.998001	286.4	0.993741	223.7	0.979765	748.0	0.579673	303.6	0.994095	289.7	0.999757
11/11/06 6:30 PM	294.9	0.998002	286.6	0.993732	223.7	0.979772	747.8	0.579669	303.2	0.994095	289.8	0.999756
11/11/06 6:35 PM	293.9	0.998005	286.6	0.993724	223.6	0.979781	747.5	0.579665	303.5	0.994095	289.6	0.999754
11/11/06 6:40 PM	295.1	0.998008	286.6	0.993715	223.6	0.979791	748.1	0.579661	303.4	0.994095	289.6	0.999753
11/11/06 6:45 PM	295.2	0.998011	286.5	0.993706	223.8	0.979800	747.6	0.579657	303.5	0.994095	289.7	0.999752
11/11/06 6:50 PM	294.4	0.998014	286.6	0.993697	223.7	0.979809	747.6	0.579653	303.6	0.994095	289.9	0.999751
11/11/06 6:55 PM	294.5	0.998017	286.6	0.993688	223.6	0.979818	748.0	0.579650	303.8	0.994095	290.0	0.999749
11/11/06 7:00 PM	293.9	0.998020	286.6	0.993679	223.8	0.979827	747.7	0.579646	303.9	0.994095	289.8	0.999748
11/11/06 7:05 PM	294.4	0.998023	286.6	0.993670	223.7	0.979836	747.9	0.579642	303.9	0.994095	289.7	0.999747
11/11/06 7:10 PM	295.7	0.998026	286.6	0.993661	223.6	0.979846	747.7	0.579638	304.0	0.994095	290.0	0.999746
11/11/06 7:15 PM	293.5	0.998029	286.4	0.993652	223.8	0.979855	748.1	0.579634	303.9	0.994095	290.2	0.999744
11/11/06 7:20 PM	294.4	0.998032	286.4	0.993643	223.7	0.979864	747.5	0.579630	304.0	0.994095	290.1	0.999743
11/11/06 7:25 PM	294.6	0.998035	286.6	0.993635	223.7	0.979873	747.6	0.579626	304.1	0.994095	290.1	0.999742
11/11/06 7:30 PM	293.9	0.998038	286.5	0.993626	223.6	0.979882	747.9	0.579622	303.5	0.994095	290.2	0.999741
11/11/06 7:35 PM	294.7	0.998041	286.6	0.993617	223.7	0.979891	747.8	0.579618	302.5	0.994095	290.2	0.999739
11/11/06 7:40 PM	294.4	0.998044	286.5	0.993608	223.7	0.979901	748.1	0.579614	303.6	0.994095	290.2	0.999738
11/11/06 7:45 PM	295.9	0.998047	286.6	0.993599	223.7	0.979910	747.6	0.579610	303.5	0.994095	290.4	0.999737
11/11/06 7:50 PM	294.0	0.998050	286.4	0.993590	223.8	0.979919	747.6	0.579606	304.3	0.994095	290.2	0.999736
11/11/06 7:55 PM	293.4	0.998053	286.6	0.993581	223.6	0.979928	748.0	0.579602	304.3	0.994095	290.2	0.999734
11/11/06 8:00 PM	295.5	0.998056	286.4	0.993572	223.6	0.979937	747.7	0.579598	304.9	0.994095	290.3	0.999733
11/11/06 8:05 PM	294.2	0.998059	286.5	0.993563	223.6	0.979946	747.6	0.579595	305.4	0.994095	290.3	0.999732
11/11/06 8:10 PM	295.8	0.998062	286.6	0.993554	223.6	0.979955	747.7	0.579591	305.7	0.994095	290.7	0.999730
11/11/06 8:15 PM	293.6	0.998065	286.6	0.993545	223.8	0.979965	747.7	0.579587	305.8	0.994095	291.2	0.999729
11/11/06 8:20 PM	296.6	0.998068	286.6	0.993537	223.8	0.979974	747.8	0.579583	305.9	0.994095	291.6	0.999728
11/11/06 8:25 PM	294.4	0.998071	286.4	0.993528	223.8	0.979983	747.7	0.579579	306.0	0.994095	292.1	0.999727
11/11/06 8:30 PM	295.3	0.998074	286.5	0.993519	223.7	0.979992	748.1	0.579575	305.8	0.994095	293.3	0.999725
11/11/06 8:35 PM	293.9	0.998077	286.5	0.993510	223.6	0.980001	748.2	0.579571	306.0	0.994095	294.0	0.999724
11/11/06 8:40 PM	295.1	0.998080	286.6	0.993501	223.8	0.980010	748.2	0.579567	305.8	0.994095	294.3	0.999723
11/11/06 8:45 PM	295.1	0.998083	286.6	0.993492	223.7	0.980020	748.1	0.579563	306.0	0.994095	294.3	0.999722
11/11/06 8:50 PM	294.8	0.998086	287.8	0.993483	223.7	0.980029	747.7	0.579559	305.9	0.994095	294.4	0.999720
11/11/06 8:55 PM	295.1	0.998089	289.5	0.993474	223.7	0.980038	747.7	0.579555	305.9	0.994095	294.6	0.999719
11/11/06 9:00 PM	294.0	0.998092	289.5	0.993465	223.8	0.980047	747.4	0.579551	305.8	0.994095	294.7	0.999718
11/11/06 9:05 PM	296.3	0.998095	289.6	0.993456	223.6	0.980056	748.2	0.579548	306.0	0.994095	290.1	0.999717
11/11/06 9:10 PM	296.1	0.998098	289.6	0.993448	223.7	0.980065	747.7	0.579544	307.4	0.994095	288.2	0.999715

	TO029-BMS- HVAC- EV4120_4_CFM	TO029-BMS- HVAC- EV4120_4_Sash	TO029-BMS- HVAC- EV4150_6_CFM	TO029-BMS- HVAC- EV4150_6_Sash	TO029-BMS- HVAC- EV4180_6_CFM	TO029-BMS- HVAC- EV4180_6_Sash	TO029-BMS- HVAC- EV4210_6_CFM	TO029-BMS- HVAC- EV4210_6_Sash	TO029-BMS- HVAC- EV4250_4_CFM	TO029-BMS- HVAC- EV4250_4_Sash	TO029-BMS- HVAC- EV4280_4_CFM	TO029-BMS- HVAC- EV4280_4_Sash
11/11/06 9:15 PM	295.9	0.998101	289.6	0.993439	223.7	0.980075	747.8	0.579540	303.8	0.994095	288.4	0.999714
11/11/06 9:20 PM	296.1	0.998104	289.5	0.993430	223.7	0.980084	747.7	0.579536	303.9	0.994095	288.3	0.999713
11/11/06 9:25 PM	295.4	0.998107	289.4	0.993421	223.8	0.980093	748.0	0.579532	303.9	0.994095	288.4	0.999712
11/11/06 9:30 PM	295.0	0.998110	289.6	0.993412	223.7	0.980102	748.1	0.579530	303.9	0.994095	288.3	0.999710
11/11/06 9:35 PM	294.5	0.998113	289.5	0.993403	223.7	0.980111	748.1	0.579541	303.8	0.994095	288.4	0.999709
11/11/06 9:40 PM	298.3	0.998116	289.5	0.993394	223.7	0.980120	747.6	0.579551	303.9	0.994095	288.2	0.999708
11/11/06 9:45 PM	294.7	0.998119	289.2	0.993385	223.6	0.980130	747.1	0.579562	304.0	0.994095	288.2	0.999707
11/11/06 9:50 PM	294.9	0.998122	289.1	0.993376	223.7	0.980139	747.8	0.579572	303.9	0.994095	288.3	0.999705
11/11/06 9:55 PM	296.2	0.998125	289.4	0.993367	223.6	0.980148	747.7	0.579583	303.9	0.994095	288.2	0.999704
11/11/06 10:00 PM	296.5	0.998128	289.4	0.993358	223.7	0.980157	747.6	0.579593	304.0	0.994095	288.2	0.999703
11/11/06 10:05 PM	295.2	0.998131	289.4	0.993350	223.7	0.980166	748.1	0.579604	304.0	0.994095	288.2	0.999701
11/11/06 10:10 PM	293.6	0.998134	289.3	0.993341	223.7	0.980175	747.7	0.579614	303.9	0.994095	288.2	0.999700
11/11/06 10:15 PM	293.8	0.998137	289.6	0.993332	223.8	0.980184	748.2	0.579625	303.9	0.994095	288.2	0.999699
11/11/06 10:20 PM	295.9	0.998140	289.4	0.993323	223.8	0.980194	747.8	0.579635	303.9	0.994095	288.2	0.999698
11/11/06 10:25 PM	293.5	0.998143	289.4	0.993314	223.7	0.980203	747.4	0.579646	303.9	0.994095	288.2	0.999696
11/11/06 10:30 PM	294.8	0.998146	289.4	0.993305	223.7	0.980212	748.0	0.579656	303.9	0.994095	288.3	0.999695
11/11/06 10:35 PM	294.1	0.998149	289.2	0.993296	223.8	0.980221	748.0	0.579666	303.8	0.994095	288.3	0.999694
11/11/06 10:40 PM	295.1	0.998152	289.5	0.993287	223.6	0.980230	747.7	0.579677	304.1	0.994095	288.4	0.999693
11/11/06 10:45 PM	294.5	0.998155	289.4	0.993278	223.8	0.980239	747.6	0.579687	304.2	0.994095	288.3	0.999691
11/11/06 10:50 PM	294.0	0.998158	289.6	0.993269	223.6	0.980249	747.7	0.579698	304.3	0.994095	288.4	0.999690
11/11/06 10:55 PM	294.0	0.998161	289.4	0.993261	223.7	0.980258	747.7	0.579708	304.3	0.994095	288.6	0.999689
11/11/06 11:00 PM	294.7	0.998164	289.4	0.993252	223.6	0.980267	747.8	0.579719	304.4	0.994095	288.7	0.999688
11/11/06 11:05 PM	293.8	0.998167	289.4	0.993243	223.8	0.980276	747.6	0.579729	304.4	0.994095	288.6	0.999686
11/11/06 11:10 PM	294.3	0.998170	289.3	0.993234	223.6	0.980285	747.5	0.579740	304.5	0.994095	288.7	0.999685
11/11/06 11:15 PM	294.5	0.998173	289.5	0.993225	223.8	0.980294	747.6	0.579750	304.5	0.994095	288.7	0.999684
11/11/06 11:20 PM	294.7	0.998176	289.6	0.993216	223.6	0.980304	747.6	0.579761	304.5	0.994095	288.6	0.999683
11/11/06 11:25 PM	295.7	0.998179	289.6	0.993207	223.7	0.980313	748.2	0.579771	304.8	0.994095	288.6	0.999681
11/11/06 11:30 PM	296.2	0.998182	289.2	0.993198	223.7	0.980322	748.1	0.579782	304.6	0.994095	288.6	0.999680
11/11/06 11:35 PM	294.4	0.998185	289.2	0.993189	223.6	0.980331	747.7	0.579792	305.1	0.994095	288.7	0.999679
11/11/06 11:40 PM	295.1	0.998187	289.2	0.993184	223.8	0.980340	748.1	0.579803	305.3	0.994095	288.6	0.999678
11/11/06 11:45 PM	295.3	0.998191	289.2	0.993194	223.8	0.980349	748.1	0.579813	305.9	0.994095	288.7	0.999676
11/11/06 11:50 PM	293.9	0.998194	289.0	0.993205	223.7	0.980358	748.2	0.579824	306.2	0.994095	288.7	0.999675
11/11/06 11:55 PM	296.4	0.998196	289.1	0.993216	223.7	0.980368	747.3	0.579834	306.1	0.994095	288.8	0.999674
11/12/06 12:00 AM	294.8	0.998199	289.1	0.993227	223.6	0.980377	747.3	0.579845	306.2	0.994095	288.7	0.999673
11/12/06 12:05 AM	294.3	0.998202	289.4	0.993237	223.7	0.980386	747.7	0.579855	306.2	0.994095	288.7	0.999671
11/12/06 12:10 AM	296.1	0.998205	289.5	0.993248	223.7	0.980395	747.8	0.579866	306.2	0.994095	288.7	0.999670
11/12/06 12:15 AM	294.0	0.998208	289.5	0.993259	223.7	0.980404	747.7	0.579876	306.2	0.994095	289.3	0.999669
11/12/06 12:20 AM	294.1	0.998211	289.5	0.993270	223.6	0.980413	748.2	0.579886	302.3	0.994095	289.7	0.999667
11/12/06 12:25 AM	294.1	0.998214	289.2	0.993280	223.7	0.980423	747.6	0.579897	302.3	0.994095	290.5	0.999666
11/12/06 12:30 AM	295.0	0.998217	289.3	0.993291	223.8	0.980432	747.6	0.579907	302.0	0.994095	291.0	0.999665
11/12/06 12:35 AM	294.4	0.998220	291.0	0.993302	223.7	0.980441	748.1	0.579918	302.1	0.994095	291.6	0.999664
11/12/06 12:40 AM	293.8	0.998223	291.1	0.993313	223.7	0.980450	747.7	0.579928	301.9	0.994095	292.5	0.999662
11/12/06 12:45 AM	293.7	0.998226	291.1	0.993324	223.7	0.980459	747.7	0.579939	302.1	0.994095	293.1	0.999661
11/12/06 12:50 AM	297.0	0.998229	291.2	0.993334	223.7	0.980468	747.7	0.579949	302.1	0.994095	293.5	0.999660
11/12/06 12:55 AM	295.5	0.998232	291.0	0.993345	223.7	0.980478	747.7	0.579960	301.9	0.994095	294.1	0.999659
11/12/06 1:00 AM	294.6	0.998235	291.0	0.993356	223.7	0.980487	747.8	0.579970	302.0	0.994095	294.7	0.999657
11/12/06 1:05 AM	294.2	0.998238	291.0	0.993367	223.7	0.980496	747.7	0.579981	302.3	0.994095	287.0	0.999656
11/12/06 1:10 AM	295.2	0.998241	291.0	0.993377	223.8	0.980505	747.3	0.579991	302.1	0.994095	287.0	0.999655
11/12/06 1:15 AM	294.0	0.998244	291.1	0.993388	223.8	0.980514	748.2	0.580002	302.3	0.994095	287.1	0.999654
11/12/06 1:20 AM	293.5	0.998247	291.1	0.993399	223.7	0.980523	747.7	0.580012	301.9	0.994095	287.0	0.999652
11/12/06 1:25 AM	294.3	0.998250	291.1	0.993410	223.7	0.980533	747.8	0.580023	302.0	0.994095	287.0	0.999651
11/12/06 1:30 AM	294.1	0.998253	291.0	0.993420	223.8	0.980542	747.7	0.580033	302.3	0.994095	287.0	0.999650
11/12/06 1:35 AM	295.0	0.998256	291.0	0.993431	223.7	0.980551	747.6	0.580044	302.3	0.994095	286.9	0.999649
11/12/06 1:40 AM	295.8	0.998259	291.0	0.993442	223.7	0.980560	747.2	0.580054	302.2	0.994095	286.9	0.999647
11/12/06 1:45 AM	294.4	0.998262	291.0	0.993453	223.8	0.980569	747.2	0.580065	302.4	0.994095	287.0	0.999646
11/12/06 1:50 AM	295.8	0.998265	291.1	0.993463	223.7	0.980578	747.9	0.580075	302.3	0.994095	286.9	0.999645
11/12/06 1:55 AM	294.3	0.998268	290.9	0.993474	223.8	0.980587	748.1	0.580085	302.2	0.994095	286.8	0.999644
11/12/06 2:00 AM	293.9	0.998271	291.0	0.993485	223.6	0.980597	747.8	0.580096	302.3	0.994095	286.8	0.999642
11/12/06 2:05 AM	293.9	0.998274	291.0	0.993496	223.7	0.980606	747.9	0.580106	302.4	0.994097	286.9	0.999641
11/12/06 2:10 AM	294.2	0.998277	291.0	0.993506	223.6	0.980615	747.8	0.580117	302.4	0.994106	286.9	0.999640
11/12/06 2:15 AM	296.9	0.998280	291.0	0.993517	223.8	0.980624	747.7	0.580127	302.2	0.994115	286.9	0.999638
11/12/06 2:20 AM	294.6	0.998283	291.1	0.993528	223.6	0.980633	747.8	0.580138	302.5	0.994125	286.8	0.999637
11/12/06 2:25 AM	296.4	0.998286	291.0	0.993539	223.7	0.980648	747.4	0.580148	302.7	0.994134	286.9	0.999640
11/12/06 2:30 AM	293.8	0.998292	291.0	0.993550	223.7	0.980666	748.1	0.580159	302.6	0.994144	287.0	0.999642
11/12/06 2:35 AM	297.0	0.998298	290.8	0.993560	223.7	0.980683	748.2	0.580169	302.6	0.994153	286.9	0.999645
11/12/06 2:40 AM	295.3	0.998304	291.0	0.993571	223.8	0.980700	748.1	0.580180	302.6	0.994163	286.9	0.999647

	TO029-BMS- HVAC- EV4120_4_CFM	TO029-BMS- HVAC- EV4120_4_Sash	TO029-BMS- HVAC- EV4150_6_CFM	TO029-BMS- HVAC- EV4150_6_Sash	TO029-BMS- HVAC- EV4180_6_CFM	TO029-BMS- HVAC- EV4180_6_Sash	TO029-BMS- HVAC- EV4210_6_CFM	TO029-BMS- HVAC- EV4210_6_Sash	TO029-BMS- HVAC- EV4250_4_CFM	TO029-BMS- HVAC- EV4250_4_Sash	TO029-BMS- HVAC- EV4280_4_CFM	TO029-BMS- HVAC- EV4280_4_Sash
11/12/06 2:45 AM	294.1	0.998310	291.0	0.993582	223.7	0.980718	748.2	0.580190	302.8	0.994172	287.1	0.999650
11/12/06 2:50 AM	294.8	0.998316	290.9	0.993593	223.6	0.980735	747.4	0.580201	303.0	0.994182	287.0	0.999652
11/12/06 2:55 AM	293.6	0.998322	291.0	0.993603	223.6	0.980752	747.7	0.580211	302.8	0.994191	287.1	0.999655
11/12/06 3:00 AM	295.2	0.998328	291.0	0.993614	223.8	0.980769	747.1	0.580222	303.2	0.994200	287.0	0.999657
11/12/06 3:05 AM	294.6	0.998334	291.0	0.993625	223.6	0.980787	747.9	0.580232	303.2	0.994210	287.2	0.999660
11/12/06 3:10 AM	294.2	0.998340	291.0	0.993636	223.6	0.980804	747.6	0.580243	303.9	0.994219	287.1	0.999663
11/12/06 3:15 AM	294.0	0.998346	291.0	0.993646	223.6	0.980821	747.5	0.580253	304.1	0.994229	287.0	0.999665
11/12/06 3:20 AM	296.1	0.998352	291.0	0.993657	223.7	0.980839	747.0	0.580264	304.2	0.994238	287.2	0.999668
11/12/06 3:25 AM	294.4	0.998358	291.0	0.993668	223.8	0.980856	748.0	0.580274	304.3	0.994248	287.2	0.999670
11/12/06 3:30 AM	296.7	0.998364	291.0	0.993679	223.8	0.980873	747.7	0.580284	304.2	0.994257	287.2	0.999673
11/12/06 3:35 AM	295.9	0.998370	291.0	0.993689	223.7	0.980891	747.4	0.580295	304.3	0.994266	287.0	0.999675
11/12/06 3:40 AM	294.5	0.998376	291.0	0.993700	223.8	0.980908	746.6	0.580305	304.3	0.994276	287.2	0.999678
11/12/06 3:45 AM	297.2	0.998382	291.0	0.993711	223.8	0.980925	747.4	0.580316	304.2	0.994285	287.2	0.999680
11/12/06 3:50 AM	294.4	0.998388	291.0	0.993722	223.7	0.980943	748.1	0.580326	304.2	0.994295	287.2	0.999683
11/12/06 3:55 AM	295.3	0.998394	291.0	0.993733	223.7	0.980960	748.1	0.580337	306.4	0.994304	287.1	0.999685
11/12/06 4:00 AM	296.1	0.998400	291.0	0.993743	223.7	0.980977	747.7	0.580347	308.1	0.994314	287.0	0.999688
11/12/06 4:05 AM	295.4	0.998406	291.0	0.993754	223.7	0.980995	748.1	0.580358	308.3	0.994323	287.2	0.999691
11/12/06 4:10 AM	293.9	0.998412	291.1	0.993765	223.8	0.981012	748.0	0.580368	308.8	0.994333	287.2	0.999693
11/12/06 4:15 AM	294.0	0.998418	290.9	0.993776	223.7	0.981029	747.8	0.580379	309.3	0.994342	287.4	0.999696
11/12/06 4:20 AM	295.5	0.998424	291.0	0.993786	223.7	0.981046	747.9	0.580389	302.1	0.994351	287.7	0.999698
11/12/06 4:25 AM	293.7	0.998430	291.0	0.993797	223.7	0.981064	748.1	0.580400	301.4	0.994361	288.0	0.999701
11/12/06 4:30 AM	297.7	0.998436	291.0	0.993808	223.6	0.981081	748.2	0.580410	302.0	0.994370	289.0	0.999703
11/12/06 4:35 AM	293.9	0.998442	291.0	0.993819	223.7	0.981098	747.7	0.580421	301.9	0.994380	289.4	0.999706
11/12/06 4:40 AM	294.0	0.998448	291.1	0.993829	223.6	0.981116	747.7	0.580431	302.1	0.994389	290.0	0.999708
11/12/06 4:45 AM	294.6	0.998454	291.0	0.993840	223.7	0.981133	747.6	0.580442	302.2	0.994399	290.6	0.999711
11/12/06 4:50 AM	294.4	0.998460	291.1	0.993851	223.7	0.981150	748.2	0.580452	302.1	0.994408	291.1	0.999713
11/12/06 4:55 AM	294.4	0.998466	291.0	0.993862	223.8	0.981168	748.0	0.580463	302.1	0.994417	291.8	0.999716
11/12/06 5:00 AM	294.5	0.998472	291.0	0.993872	223.7	0.981185	748.1	0.580473	302.1	0.994427	292.7	0.999719
11/12/06 5:05 AM	293.9	0.998478	291.0	0.993883	223.6	0.981202	748.1	0.580483	302.1	0.994436	293.2	0.999721
11/12/06 5:10 AM	299.2	0.998484	291.0	0.993894	223.8	0.981220	747.8	0.580494	302.1	0.994446	293.9	0.999724
11/12/06 5:15 AM	296.6	0.998490	291.0	0.993905	223.7	0.981237	747.9	0.580504	302.1	0.994455	294.6	0.999726
11/12/06 5:20 AM	294.4	0.998496	291.0	0.993915	223.7	0.981254	748.1	0.580515	302.1	0.994465	292.4	0.999729
11/12/06 5:25 AM	294.3	0.998502	291.1	0.993926	223.6	0.981272	747.7	0.580524	302.1	0.994474	287.0	0.999731
11/12/06 5:30 AM	294.5	0.998508	291.1	0.993937	223.6	0.981289	748.1	0.580530	302.1	0.994484	287.2	0.999734
11/12/06 5:35 AM	294.1	0.998514	291.1	0.993948	223.7	0.981306	748.0	0.580537	302.1	0.994493	287.2	0.999736
11/12/06 5:40 AM	297.0	0.998520	290.9	0.993959	223.7	0.981323	747.7	0.580543	302.1	0.994502	287.2	0.999739
11/12/06 5:45 AM	295.4	0.998526	291.1	0.993969	223.8	0.981341	747.2	0.580550	302.1	0.994512	287.2	0.999741
11/12/06 5:50 AM	294.1	0.998532	291.0	0.993980	223.8	0.981358	747.9	0.580556	302.3	0.994521	287.3	0.999744
11/12/06 5:55 AM	297.2	0.998538	291.0	0.993991	223.6	0.981375	747.1	0.580563	302.3	0.994531	287.2	0.999747
11/12/06 6:00 AM	293.8	0.998544	291.0	0.994002	223.7	0.981393	747.2	0.580569	302.5	0.994540	287.2	0.999749
11/12/06 6:05 AM	296.4	0.998550	291.0	0.994012	223.7	0.981410	747.8	0.580576	302.5	0.994550	287.3	0.999752
11/12/06 6:10 AM	295.5	0.998556	291.7	0.994023	223.7	0.981427	747.7	0.580582	302.4	0.994559	287.1	0.999754
11/12/06 6:15 AM	298.0	0.998562	291.4	0.994034	223.8	0.981445	748.0	0.580589	302.6	0.994569	287.0	0.999757
11/12/06 6:20 AM	295.2	0.998568	290.5	0.992334	223.7	0.981462	747.3	0.580595	302.5	0.994578	287.2	0.999759
11/12/06 6:25 AM	295.5	0.998574	290.4	0.992366	223.7	0.981479	747.9	0.580602	302.7	0.994587	287.2	0.999762
11/12/06 6:30 AM	293.8	0.998580	290.6	0.992399	223.7	0.981497	747.3	0.580609	302.6	0.994597	287.2	0.999764
11/12/06 6:35 AM	295.2	0.998586	290.6	0.992431	223.7	0.981514	748.1	0.580615	302.7	0.994606	287.2	0.999767
11/12/06 6:40 AM	295.3	0.998592	290.4	0.992464	223.7	0.981531	747.7	0.580622	303.0	0.994616	287.0	0.999769
11/12/06 6:45 AM	294.4	0.998599	290.5	0.992496	223.7	0.981549	748.2	0.580628	302.8	0.994625	287.3	0.999772
11/12/06 6:50 AM	294.6	0.998604	290.5	0.992529	223.6	0.981566	748.1	0.580635	303.1	0.994635	287.1	0.999775
11/12/06 6:55 AM	294.4	0.998610	290.5	0.992561	223.6	0.981583	747.8	0.580641	303.4	0.994644	287.0	0.999777
11/12/06 7:00 AM	293.3	0.998617	290.4	0.992594	223.8	0.981601	747.0	0.580648	303.6	0.994653	287.3	0.999780
11/12/06 7:05 AM	295.4	0.998622	290.5	0.992626	223.7	0.981618	747.1	0.580654	303.9	0.994663	287.4	0.999782
11/12/06 7:10 AM	298.2	0.998628	290.4	0.992659	223.7	0.981635	747.6	0.580661	303.4	0.994672	287.2	0.999785
11/12/06 7:15 AM	293.9	0.998635	290.5	0.992691	223.7	0.981652	748.1	0.580667	303.5	0.994682	287.2	0.999787
11/12/06 7:20 AM	294.5	0.998640	290.5	0.992724	223.6	0.981670	747.7	0.580674	303.5	0.994691	287.2	0.999790
11/12/06 7:25 AM	295.1	0.998646	290.6	0.992756	223.8	0.981687	748.0	0.580680	306.6	0.994701	287.2	0.999792
11/12/06 7:30 AM	293.8	0.998653	290.5	0.992789	223.7	0.981704	747.6	0.580687	307.1	0.994710	287.3	0.999795
11/12/06 7:35 AM	297.5	0.998659	290.6	0.992821	223.7	0.981722	747.6	0.580693	307.9	0.994720	287.5	0.999797
11/12/06 7:40 AM	295.4	0.998664	290.4	0.992854	223.8	0.981739	747.5	0.580700	308.8	0.994729	287.6	0.999800
11/12/06 7:45 AM	297.9	0.998671	290.5	0.992886	223.6	0.981756	747.9	0.580706	302.5	0.994738	287.5	0.999803
11/12/06 7:50 AM	294.2	0.998677	290.5	0.992919	223.0	0.981774	747.6	0.580713	302.6	0.994748	287.7	0.999805
11/12/06 7:55 AM	296.7	0.998682	290.5	0.992951	223.5	0.981791	747.9	0.580719	302.3	0.994757	287.7	0.999808
11/12/06 8:00 AM	294.3	0.998689	290.4	0.992984	222.6	0.987251	747.7	0.580726	302.5	0.994767	287.7	0.999810
11/12/06 8:05 AM	294.4	0.998695	290.5	0.993016	222.9	0.987187	747.9	0.580732	302.6	0.994776	287.6	0.999813
11/12/06 8:10 AM	294.5	0.998701	290.6	0.993049	223.0	0.987123	747.9	0.580739	303.2	0.994786	287.8	0.999815

	TO029-BMS- HVAC- EV4120_4_CFM	TO029-BMS- HVAC- EV4120_4_Sash	TO029-BMS- HVAC- EV4150_6_CFM	TO029-BMS- HVAC- EV4150_6_Sash	TO029-BMS- HVAC- EV4180_6_CFM	TO029-BMS- HVAC- EV4180_6_Sash	TO029-BMS- HVAC- EV4210_6_CFM	TO029-BMS- HVAC- EV4210_6_Sash	TO029-BMS- HVAC- EV4250_4_CFM	TO029-BMS- HVAC- EV4250_4_Sash	TO029-BMS- HVAC- EV4280_4_CFM	TO029-BMS- HVAC- EV4280_4_Sash
11/12/06 8:15 AM	295.3	0.998707	290.5	0.993082	223.0	0.987059	747.8	0.580745	303.0	0.994795	287.7	0.999818
11/12/06 8:20 AM	294.7	0.998713	290.5	0.993114	223.0	0.986995	747.8	0.580752	303.1	0.994805	287.7	0.999820
11/12/06 8:25 AM	294.4	0.998719	290.6	0.993147	222.4	0.986931	747.6	0.580758	303.1	0.994814	287.7	0.999823
11/12/06 8:30 AM	295.4	0.998725	290.6	0.993179	222.3	0.986867	747.4	0.580765	303.0	0.994823	288.0	0.999825
11/12/06 8:35 AM	294.9	0.998731	290.5	0.993212	222.4	0.986803	748.2	0.580772	303.0	0.994833	289.5	0.999828
11/12/06 8:40 AM	295.4	0.998737	290.6	0.993244	222.3	0.986739	748.1	0.580778	303.1	0.994842	289.7	0.999831
11/12/06 8:45 AM	294.7	0.998743	290.5	0.993277	222.2	0.986675	747.2	0.580785	303.1	0.994852	289.9	0.999833
11/12/06 8:50 AM	298.7	0.998749	290.4	0.993309	222.4	0.986611	747.7	0.580791	303.0	0.994861	290.0	0.999836
11/12/06 8:55 AM	294.1	0.998755	290.5	0.993342	222.3	0.986547	747.0	0.580798	303.1	0.994871	290.7	0.999838
11/12/06 9:00 AM	297.4	0.998761	290.5	0.993374	222.3	0.986484	747.2	0.580804	302.6	0.994880	290.8	0.999841
11/12/06 9:05 AM	294.1	0.998767	290.5	0.993407	222.2	0.986420	747.3	0.580811	303.2	0.994889	291.2	0.999843
11/12/06 9:10 AM	295.3	0.998773	290.5	0.993439	222.4	0.986356	747.3	0.580817	302.8	0.994899	291.4	0.999846
11/12/06 9:15 AM	294.2	0.998779	290.5	0.993472	222.2	0.986292	747.1	0.580824	302.8	0.994908	290.7	0.999848
11/12/06 9:20 AM	294.2	0.998785	290.6	0.993504	222.4	0.986228	747.9	0.580830	303.2	0.994918	287.0	0.999851
11/12/06 9:25 AM	294.2	0.998791	290.5	0.993537	222.2	0.986164	747.4	0.580837	303.4	0.994927	289.7	0.999853
11/12/06 9:30 AM	294.5	0.998797	290.6	0.993569	222.3	0.986100	747.7	0.580843	303.1	0.994937	290.3	0.999856
11/12/06 9:35 AM	294.6	0.998803	290.5	0.993602	222.4	0.986036	747.4	0.580850	302.3	0.994946	290.3	0.999859
11/12/06 9:40 AM	295.0	0.998809	290.4	0.993634	222.3	0.985972	747.3	0.580856	303.1	0.994956	291.5	0.999861
11/12/06 9:45 AM	294.2	0.998815	290.5	0.993667	222.4	0.985908	747.6	0.580863	303.4	0.994965	290.9	0.999864
11/12/06 9:50 AM	293.2	0.998821	290.6	0.993699	222.3	0.985844	747.8	0.580869	303.5	0.994974	292.3	0.999866
11/12/06 9:55 AM	297.1	0.998827	290.4	0.993732	222.4	0.985780	747.5	0.580876	303.1	0.994984	292.8	0.999869
11/12/06 10:00 AM	294.0	0.998833	290.6	0.993764	222.2	0.985716	747.2	0.580882	303.3	0.994993	294.4	0.999871
11/12/06 10:05 AM	294.3	0.998839	290.5	0.993797	222.4	0.985652	747.9	0.580889	303.6	0.994977	294.7	0.999874
11/12/06 10:10 AM	294.5	0.998845	290.5	0.993829	222.2	0.985589	748.2	0.580895	304.1	0.994991	287.2	0.999876
11/12/06 10:15 AM	294.9	0.998851	290.5	0.993862	222.2	0.985525	748.1	0.580902	304.4	0.994964	287.2	0.999879
11/12/06 10:20 AM	293.6	0.998857	290.4	0.993894	222.3	0.985461	747.6	0.580908	304.7	0.994928	287.2	0.999880
11/12/06 10:25 AM	295.3	0.998869	290.4	0.993927	222.3	0.985397	747.6	0.580915	305.4	0.994911	287.3	0.999882
11/12/06 10:30 AM	295.5	0.998883	290.6	0.993959	222.3	0.985333	747.6	0.580921	305.4	0.994895	287.2	0.999883
11/12/06 10:35 AM	294.1	0.998897	290.5	0.993992	222.2	0.985269	747.8	0.580928	305.5	0.994878	287.1	0.999884
11/12/06 10:40 AM	293.8	0.998910	290.5	0.994025	222.3	0.985205	747.6	0.580934	305.2	0.994861	287.3	0.999885
11/12/06 10:45 AM	297.0	0.998924	290.5	0.994057	222.2	0.985141	747.7	0.580941	303.8	0.994845	287.3	0.999887
11/12/06 10:50 AM	293.9	0.998937	290.6	0.994090	222.3	0.985077	747.7	0.580948	305.3	0.994828	287.3	0.999888
11/12/06 10:55 AM	298.4	0.998951	290.5	0.994122	222.2	0.985013	748.0	0.580954	305.4	0.994812	287.2	0.999889
11/12/06 11:00 AM	294.1	0.998964	290.5	0.994155	222.3	0.984949	747.7	0.580961	305.9	0.994795	287.1	0.999890
11/12/06 11:05 AM	296.1	0.998978	290.6	0.994187	222.2	0.984885	747.7	0.580967	308.2	0.994779	287.2	0.999892
11/12/06 11:10 AM	295.7	0.998991	290.6	0.994220	222.3	0.984821	748.0	0.580974	308.2	0.994762	287.2	0.999893
11/12/06 11:15 AM	294.9	0.999005	290.4	0.994252	222.3	0.984757	747.2	0.580980	308.9	0.994745	287.3	0.999894
11/12/06 11:20 AM	294.7	0.999019	290.6	0.994285	222.4	0.984694	747.3	0.580987	302.4	0.994729	287.2	0.999895
11/12/06 11:25 AM	293.7	0.999032	290.5	0.994317	222.3	0.984630	747.2	0.580993	302.9	0.994712	287.2	0.999897
11/12/06 11:30 AM	293.5	0.999046	290.5	0.994350	222.3	0.984566	747.1	0.581000	303.1	0.994696	287.3	0.999898
11/12/06 11:35 AM	294.4	0.999059	290.5	0.994382	222.4	0.984502	747.4	0.581006	303.1	0.994679	287.2	0.999899
11/12/06 11:40 AM	293.5	0.999073	290.6	0.994415	222.4	0.984438	747.5	0.581013	303.0	0.994662	287.2	0.999900
11/12/06 11:45 AM	294.7	0.999086	290.4	0.994447	222.3	0.984374	748.1	0.581019	303.2	0.994646	287.2	0.999902
11/12/06 11:50 AM	297.3	0.999100	290.4	0.994480	222.4	0.984310	747.7	0.581026	303.0	0.994629	287.0	0.999903
11/12/06 11:55 AM	293.8	0.999114	290.4	0.994512	222.2	0.984246	748.0	0.581032	303.0	0.994613	287.3	0.999904
11/12/06 12:00 PM	294.9	0.999127	290.4	0.994545	222.4	0.984182	748.1	0.581039	303.0	0.994596	287.4	0.999905
11/12/06 12:05 PM	293.5	0.999141	290.4	0.994577	222.3	0.984118	747.5	0.581045	303.1	0.994580	287.2	0.999907
11/12/06 12:10 PM	294.1	0.999154	290.4	0.994610	222.3	0.984054	747.4	0.581052	303.1	0.994563	287.2	0.999908
11/12/06 12:15 PM	296.1	0.999168	290.5	0.994642	222.2	0.983990	747.5	0.581058	302.8	0.994546	287.3	0.999909
11/12/06 12:20 PM	296.2	0.999181	290.5	0.994675	222.3	0.983926	747.5	0.581065	303.0	0.994530	287.3	0.999910
11/12/06 12:25 PM	294.8	0.999195	290.4	0.994707	222.2	0.983862	747.3	0.581071	303.0	0.994513	287.4	0.999912
11/12/06 12:30 PM	295.6	0.999209	290.5	0.994740	222.2	0.983799	747.5	0.581078	302.8	0.994497	287.2	0.999913
11/12/06 12:35 PM	293.7	0.999222	290.6	0.994772	222.3	0.983735	747.3	0.581084	303.1	0.994480	287.2	0.999914
11/12/06 12:40 PM	293.4	0.999236	290.5	0.994805	222.3	0.983671	747.0	0.581091	303.1	0.994464	287.5	0.999916
11/12/06 12:45 PM	295.6	0.999249	290.5	0.994838	222.2	0.983607	746.9	0.581097	303.1	0.994447	287.8	0.999917
11/12/06 12:50 PM	293.8	0.999263	290.5	0.994870	222.2	0.983543	747.1	0.581104	302.9	0.994430	287.6	0.999918
11/12/06 12:55 PM	294.2	0.999276	290.5	0.994903	222.2	0.983479	746.7	0.581110	302.7	0.994414	287.7	0.999919
11/12/06 1:00 PM	295.5	0.999290	290.3	0.994935	222.2	0.983415	747.1	0.581117	302.9	0.994397	287.6	0.999921
11/12/06 1:05 PM	294.1	0.999303	290.3	0.994968	222.3	0.983351	747.2	0.581124	303.4	0.994381	287.6	0.999922
11/12/06 1:10 PM	297.8	0.999317	290.4	0.995000	222.3	0.983287	747.9	0.581130	303.6	0.994364	287.7	0.999923
11/12/06 1:15 PM	296.0	0.999331	290.4	0.995033	222.2	0.983223	747.9	0.581137	302.1	0.755651	287.7	0.999924
11/12/06 1:20 PM	294.1	0.999344	290.6	0.995065	222.2	0.983159	747.9	0.581141	301.2	0.994863	287.7	0.999926
11/12/06 1:25 PM	293.7	0.999358	290.2	0.995098	222.3	0.983095	748.0	0.581140	301.3	0.994861	287.8	0.999927
11/12/06 1:30 PM	295.1	0.999371	290.3	0.995130	222.3	0.983031	748.0	0.581139	301.6	0.994858	287.7	0.999928
11/12/06 1:35 PM	294.0	0.999385	290.2	0.995163	222.3	0.982967	748.1	0.581137	301.9	0.994855	288.3	0.999929
11/12/06 1:40 PM	294.5	0.999398	287.9	0.994035	222.3	0.982904	747.9	0.581136	301.6	0.994853	288.8	0.999931

	TO029-BMS- HVAC- EV4120_4_CFM	TO029-BMS- HVAC- EV4120_4_Sash	TO029-BMS- HVAC- EV4150_6_CFM	TO029-BMS- HVAC- EV4150_6_Sash	TO029-BMS- HVAC- EV4180_6_CFM	TO029-BMS- HVAC- EV4180_6_Sash	TO029-BMS- HVAC- EV4210_6_CFM	TO029-BMS- HVAC- EV4210_6_Sash	TO029-BMS- HVAC- EV4250_4_CFM	TO029-BMS- HVAC- EV4250_4_Sash	TO029-BMS- HVAC- EV4280_4_CFM	TO029-BMS- HVAC- EV4280_4_Sash
11/12/06 1:45 PM	295.5	0.999412	287.8	0.994041	222.2	0.982840	747.4	0.581135	301.6	0.994850	289.4	0.999932
11/12/06 1:50 PM	294.0	0.999425	288.0	0.994047	222.2	0.982776	747.6	0.581133	301.6	0.994847	290.1	0.999933
11/12/06 1:55 PM	294.2	0.999439	287.7	0.994053	222.3	0.982712	747.6	0.581132	301.9	0.994844	290.6	0.999934
11/12/06 2:00 PM	298.4	0.999453	287.8	0.994058	222.4	0.982648	747.6	0.581131	301.3	0.994842	291.0	0.999936
11/12/06 2:05 PM	294.8	0.999466	288.0	0.994064	222.3	0.982584	747.7	0.581129	301.4	0.994839	292.0	0.999937
11/12/06 2:10 PM	293.8	0.999480	288.0	0.994070	222.3	0.982520	747.1	0.581128	301.6	0.994836	292.6	0.999938
11/12/06 2:15 PM	296.7	0.999493	287.9	0.994076	222.4	0.982456	747.6	0.581127	301.8	0.994834	292.7	0.999939
11/12/06 2:20 PM	296.2	0.999507	288.0	0.994082	222.3	0.982392	747.5	0.581125	301.8	0.994831	293.1	0.999941
11/12/06 2:25 PM	295.0	0.999520	288.0	0.994088	222.3	0.982328	747.7	0.581124	301.5	0.994828	293.6	0.999942
11/12/06 2:30 PM	294.0	0.999534	288.0	0.994094	222.2	0.982264	747.8	0.581123	301.5	0.994825	294.7	0.999943
11/12/06 2:35 PM	295.0	0.999548	288.0	0.994100	222.2	0.982200	747.7	0.581122	301.6	0.994823	290.0	0.999945
11/12/06 2:40 PM	293.5	0.999561	288.1	0.994106	222.3	0.982136	747.7	0.581120	301.5	0.994820	289.2	0.999946
11/12/06 2:45 PM	295.5	0.999575	288.0	0.994112	222.2	0.982072	747.7	0.581119	301.4	0.994817	289.2	0.999947
11/12/06 2:50 PM	293.8	0.999588	288.2	0.994118	222.3	0.982009	748.1	0.581118	301.5	0.994815	289.2	0.999948
11/12/06 2:55 PM	293.9	0.999602	291.1	0.994124	222.3	0.981945	747.5	0.581116	301.6	0.994812	289.4	0.999950
11/12/06 3:00 PM	294.8	0.999615	291.0	0.994129	222.3	0.981881	747.1	0.581115	301.6	0.994809	288.7	0.999951
11/12/06 3:05 PM	295.3	0.999629	291.2	0.994135	222.3	0.981817	747.1	0.581114	302.1	0.994807	289.3	0.999952
11/12/06 3:10 PM	295.9	0.999642	291.0	0.994141	222.2	0.981753	747.6	0.581112	302.2	0.994804	289.4	0.999953
11/12/06 3:15 PM	294.0	0.999656	291.1	0.994147	222.2	0.981689	747.4	0.581111	301.9	0.994801	289.2	0.999955
11/12/06 3:20 PM	296.4	0.999670	291.3	0.994153	222.2	0.981625	747.5	0.581110	301.9	0.994798	289.2	0.999956
11/12/06 3:25 PM	294.8	0.999683	291.2	0.994159	222.2	0.981561	748.0	0.581108	302.0	0.994796	289.4	0.999957
11/12/06 3:30 PM	294.0	0.999697	291.2	0.994165	222.4	0.981497	747.8	0.581107	302.3	0.994793	289.2	0.999958
11/12/06 3:35 PM	296.7	0.999710	291.2	0.994171	222.3	0.981433	748.0	0.581106	301.9	0.994790	289.2	0.999960
11/12/06 3:40 PM	294.4	0.999724	291.1	0.994177	222.2	0.981369	747.8	0.581104	301.8	0.994788	289.3	0.999961
11/12/06 3:45 PM	295.7	0.999737	291.1	0.994183	222.3	0.981305	747.9	0.581103	302.0	0.994785	289.2	0.999962
11/12/06 3:50 PM	295.2	0.999751	291.2	0.994189	222.3	0.981241	748.0	0.581102	302.4	0.994782	289.2	0.999963
11/12/06 3:55 PM	296.5	0.999765	291.0	0.994195	222.3	0.981216	748.2	0.581101	302.8	0.994780	289.4	0.999965
11/12/06 4:00 PM	296.3	0.999778	291.3	0.994200	222.3	0.981219	748.1	0.581099	302.6	0.994777	289.2	0.999966
11/12/06 4:05 PM	294.9	0.999792	291.3	0.994206	222.4	0.981222	747.7	0.581098	302.3	0.994774	289.2	0.999967
11/12/06 4:10 PM	297.2	0.999805	291.2	0.994212	222.2	0.981225	747.9	0.581097	302.3	0.994771	289.2	0.999968
11/12/06 4:15 PM	294.9	0.999819	291.2	0.994218	222.2	0.981228	747.8	0.581095	302.3	0.994769	289.4	0.999970
11/12/06 4:20 PM	295.7	0.999832	291.2	0.994224	222.2	0.981231	747.9	0.581094	302.5	0.994766	289.3	0.999971
11/12/06 4:25 PM	298.1	0.999846	291.2	0.994230	222.3	0.981234	748.1	0.581093	302.7	0.994763	289.3	0.999972
11/12/06 4:30 PM	293.6	0.999860	291.2	0.994236	222.3	0.981237	748.2	0.581091	303.0	0.994761	289.4	0.999973
11/12/06 4:35 PM	295.4	0.999873	291.2	0.994242	222.3	0.981240	748.1	0.581090	303.1	0.994758	289.4	0.999975
11/12/06 4:40 PM	293.4	0.999887	291.2	0.994248	222.1	0.981243	748.1	0.581089	303.2	0.994755	289.6	0.999976
11/12/06 4:45 PM	293.9	0.999900	291.2	0.994254	222.0	0.981246	747.5	0.581087	303.5	0.994752	289.7	0.999977
11/12/06 4:50 PM	293.1	0.999914	291.2	0.994260	222.2	0.981249	747.0	0.581086	303.3	0.994750	289.7	0.999979
11/12/06 4:55 PM	294.9	0.999927	291.1	0.994266	222.2	0.981252	747.8	0.581085	303.4	0.994747	289.8	0.999980
11/12/06 5:00 PM	294.7	0.999941	291.3	0.994272	222.3	0.981255	747.7	0.581083	303.8	0.994744	289.6	0.999981
11/12/06 5:05 PM	297.3	0.999954	291.2	0.994277	223.0	0.981258	747.7	0.581082	303.6	0.994742	289.6	0.999982
11/12/06 5:10 PM	297.8	0.999968	291.4	0.994283	224.0	0.981261	747.8	0.581081	305.9	0.994739	289.6	0.999984
11/12/06 5:15 PM	294.6	0.999982	290.9	0.994289	223.4	0.981264	747.9	0.581080	307.8	0.994736	289.6	0.999985
11/12/06 5:20 PM	296.8	0.999995	291.2	0.994295	223.4	0.981267	747.7	0.581078	307.8	0.994734	289.7	0.999986
11/12/06 5:25 PM	294.4	0.998380	291.4	0.994301	223.5	0.981270	748.1	0.581077	308.2	0.994731	289.6	0.999987
11/12/06 5:30 PM	293.8	0.999702	291.0	0.994307	223.5	0.981274	748.1	0.581076	309.0	0.994728	289.6	0.999989
11/12/06 5:35 PM	293.6	0.999690	291.1	0.994313	223.5	0.981277	748.2	0.581074	304.4	0.994725	289.6	0.999990
11/12/06 5:40 PM	293.2	0.999678	291.2	0.994319	223.6	0.981280	748.2	0.581073	304.3	0.994723	289.8	0.999991
11/12/06 5:45 PM	293.9	0.999666	291.3	0.994325	223.5	0.981283	748.0	0.581072	304.1	0.994720	289.9	0.999992
11/12/06 5:50 PM	294.1	0.999654	291.1	0.994331	223.6	0.981286	742.9	0.581070	304.1	0.994717	290.3	0.999994
11/12/06 5:55 PM	294.2	0.999642	291.4	0.994337	223.3	0.981289	1241.4	0.581069	304.2	0.994715	290.9	0.999995
11/12/06 6:00 PM	293.9	0.999630	291.2	0.994343	223.5	0.981292	744.0	0.581068	304.3	0.994712	291.4	0.999996
11/12/06 6:05 PM	293.9	0.999618	291.3	0.994348	223.4	0.981295	743.7	0.581066	304.2	0.994709	292.0	0.999997
11/12/06 6:10 PM	294.0	0.999606	291.3	0.994354	223.5	0.981298	744.5	0.581065	304.1	0.994706	292.6	0.999999
11/12/06 6:15 PM	297.4	0.999594	291.2	0.994360	223.4	0.981301	743.7	0.581064	304.2	0.994704	293.2	1.000000
11/12/06 6:20 PM	296.2	0.999582	291.0	0.994366	223.4	0.981304	743.6	0.581062	303.8	0.994701	293.6	1.000000
11/12/06 6:25 PM	295.7	0.999570	291.0	0.994372	223.5	0.981307	744.4	0.581061	302.4	0.994698	294.3	1.000000
11/12/06 6:30 PM	297.3	0.999558	291.0	0.994378	223.5	0.981310	743.3	0.581060	303.6	0.994696	294.7	1.000000
11/12/06 6:35 PM	294.7	0.999546	291.4	0.994384	223.5	0.981313	744.5	0.581059	303.2	0.994693	286.2	1.000000
11/12/06 6:40 PM	296.4	0.999534	290.9	0.994390	223.4	0.981316	744.2	0.581057	303.7	0.994690	286.8	1.000000
11/12/06 6:45 PM	295.5	0.999522	291.0	0.994396	223.4	0.981319	744.3	0.581056	303.6	0.994687	286.6	1.000000
11/12/06 6:50 PM	293.7	0.999510	291.2	0.994402	223.6	0.981322	744.4	0.581055	304.4	0.994685	286.7	1.000000
11/12/06 6:55 PM	294.9	0.999498	291.1	0.994408	223.5	0.981325	744.5	0.581053	304.3	0.994682	286.8	1.000000
11/12/06 7:00 PM	293.6	0.999485	291.2	0.994414	223.5	0.981328	744.4	0.581052	304.3	0.994679	286.4	1.000000
11/12/06 7:05 PM	294.5	0.999473	291.1	0.994420	223.4	0.981331	744.6	0.581051	304.4	0.994677	286.6	1.000000
11/12/06 7:10 PM	296.8	0.999461	291.2	0.994425	223.5	0.981334	744.3	0.581049	304.3	0.994674	286.3	1.000000

	TO029-BMS- HVAC- EV4120_4_CFM	TO029-BMS- HVAC- EV4120_4_Sash	TO029-BMS- HVAC- EV4150_6_CFM	TO029-BMS- HVAC- EV4150_6_Sash	TO029-BMS- HVAC- EV4180_6_CFM	TO029-BMS- HVAC- EV4180_6_Sash	TO029-BMS- HVAC- EV4210_6_CFM	TO029-BMS- HVAC- EV4210_6_Sash	TO029-BMS- HVAC- EV4250_4_CFM	TO029-BMS- HVAC- EV4250_4_Sash	TO029-BMS- HVAC- EV4280_4_CFM	TO029-BMS- HVAC- EV4280_4_Sash
11/12/06 7:15 PM	297.9	0.999449	291.2	0.994431	223.5	0.981337	744.0	0.581048	304.3	0.994671	286.7	1.000000
11/12/06 7:20 PM	294.0	0.999437	291.1	0.994437	223.5	0.981340	744.5	0.581047	304.3	0.994669	286.7	1.000000
11/12/06 7:25 PM	294.7	0.999425	291.1	0.994443	223.4	0.981344	744.5	0.581045	304.3	0.994666	286.6	1.000000
11/12/06 7:30 PM	293.9	0.999413	291.2	0.994449	223.4	0.981347	744.5	0.581044	304.2	0.994663	286.6	1.000000
11/12/06 7:35 PM	297.2	0.999401	291.2	0.994455	223.4	0.981350	744.2	0.581043	304.5	0.994660	286.7	1.000000
11/12/06 7:40 PM	296.1	0.999389	291.2	0.994461	223.6	0.981353	744.4	0.581042	304.4	0.994658	286.7	1.000000
11/12/06 7:45 PM	295.2	0.999377	291.0	0.994467	223.4	0.981356	744.5	0.581040	304.7	0.994655	286.8	1.000000
11/12/06 7:50 PM	294.5	0.999365	291.4	0.994473	223.5	0.981359	744.3	0.581039	304.8	0.994652	286.7	1.000000
11/12/06 7:55 PM	297.2	0.999353	291.4	0.994479	223.4	0.981362	743.8	0.581038	305.0	0.994650	286.7	1.000000
11/12/06 8:00 PM	295.1	0.999341	291.4	0.994485	223.4	0.981365	743.4	0.581036	304.9	0.994647	286.8	1.000000
11/12/06 8:05 PM	294.2	0.999329	291.1	0.994491	223.5	0.981368	854.3	0.581035	305.1	0.994644	286.7	1.000000
11/12/06 8:10 PM	296.0	0.999317	291.1	0.994496	223.5	0.981371	746.7	0.581034	305.3	0.994641	286.6	1.000000
11/12/06 8:15 PM	294.7	0.999305	291.3	0.994502	223.4	0.981374	753.6	0.581032	305.7	0.994639	286.7	1.000000
11/12/06 8:20 PM	294.0	0.999293	291.4	0.994508	223.5	0.981377	753.3	0.581031	305.8	0.994636	286.8	1.000000
11/12/06 8:25 PM	294.7	0.999281	291.1	0.994514	223.4	0.981380	753.6	0.581030	306.4	0.994633	286.7	1.000000
11/12/06 8:30 PM	293.6	0.999269	291.2	0.994520	223.4	0.981383	752.3	0.581028	307.0	0.994631	286.6	1.000000
11/12/06 8:35 PM	293.9	0.999256	291.2	0.994526	223.5	0.981386	753.1	0.581027	307.0	0.994628	286.7	1.000000
11/12/06 8:40 PM	296.7	0.999244	291.0	0.994532	223.4	0.981389	753.7	0.581026	307.0	0.994625	286.8	1.000000
11/12/06 8:45 PM	295.7	0.999232	291.1	0.994538	223.4	0.981392	753.6	0.581025	307.1	0.994623	286.7	1.000000
11/12/06 8:50 PM	294.9	0.999220	291.2	0.994544	223.4	0.981395	753.8	0.581023	307.2	0.994620	286.7	1.000000
11/12/06 8:55 PM	297.7	0.999208	291.0	0.994550	223.3	0.981398	753.7	0.581022	307.1	0.994617	286.6	1.000000
11/12/06 9:00 PM	295.8	0.999196	291.4	0.994556	223.4	0.981401	753.7	0.581021	307.0	0.994614	286.6	1.000000
11/12/06 9:05 PM	293.9	0.999184	291.3	0.994562	223.2	0.981404	753.7	0.581019	302.0	0.994612	286.1	1.000000
11/12/06 9:10 PM	295.8	0.999172	291.4	0.994568	223.6	0.981407	752.1	0.581018	302.0	0.994609	285.8	1.000000
11/12/06 9:15 PM	296.4	0.999160	291.2	0.994573	223.6	0.981411	750.8	0.581015	302.1	0.994609	286.8	1.000000
11/12/06 9:20 PM	294.4	0.999148	291.2	0.994579	223.4	0.981414	751.2	0.581011	302.2	0.994609	287.2	1.000000
11/12/06 9:25 PM	296.4	0.999136	291.2	0.994585	223.5	0.981417	751.1	0.581007	302.0	0.994609	287.0	1.000000
11/12/06 9:30 PM	294.4	0.999124	291.3	0.994591	223.6	0.981420	751.2	0.581003	301.8	0.994609	286.3	1.000000
11/12/06 9:35 PM	293.8	0.999112	291.2	0.994597	223.2	0.981423	751.2	0.581000	302.1	0.994609	286.8	1.000000
11/12/06 9:40 PM	293.8	0.999100	291.3	0.994602	223.5	0.981426	751.1	0.580996	302.2	0.994609	287.0	1.000000
11/12/06 9:45 PM	293.7	0.999088	291.1	0.994602	223.5	0.981429	751.0	0.580992	302.1	0.994609	287.3	1.000000
11/12/06 9:50 PM	294.6	0.999076	290.9	0.994602	223.6	0.981432	751.1	0.580988	302.2	0.994609	287.1	1.000000
11/12/06 9:55 PM	296.3	0.999064	291.1	0.994602	223.3	0.981435	751.2	0.580984	301.8	0.994609	287.7	1.000000
11/12/06 10:00 PM	294.3	0.999052	291.2	0.994602	223.2	0.981438	751.1	0.580980	302.1	0.994609	288.3	1.000000
11/12/06 10:05 PM	293.7	0.999039	291.2	0.994602	223.4	0.981441	751.1	0.580976	302.1	0.994609	289.3	1.000000
11/12/06 10:10 PM	295.8	0.999027	291.2	0.994602	223.4	0.981444	751.0	0.580972	302.0	0.994609	289.5	1.000000
11/12/06 10:15 PM	293.3	0.999015	291.3	0.994602	223.4	0.981447	751.2	0.580968	301.5	0.994609	290.3	1.000000
11/12/06 10:20 PM	293.9	0.999003	291.2	0.994602	223.4	0.981450	750.8	0.580965	301.8	0.994609	290.7	1.000000
11/12/06 10:25 PM	297.5	0.998991	291.2	0.994602	223.4	0.981453	750.8	0.580961	302.2	0.994609	291.3	1.000000
11/12/06 10:30 PM	294.3	0.998979	291.2	0.994602	223.4	0.981456	751.0	0.580957	302.0	0.994609	291.7	1.000000
11/12/06 10:35 PM	293.4	0.998967	291.2	0.994602	223.4	0.981459	750.7	0.580953	301.6	0.994609	292.5	1.000000
11/12/06 10:40 PM	293.4	0.998955	291.1	0.994602	223.4	0.981462	750.8	0.580949	301.8	0.994609	292.8	1.000000
11/12/06 10:45 PM	294.7	0.998943	291.1	0.994602	223.6	0.981465	750.8	0.580945	302.1	0.994609	293.2	1.000000
11/12/06 10:50 PM	295.6	0.998931	291.1	0.994602	223.4	0.981468	750.9	0.580941	301.9	0.994609	294.7	1.000000
11/12/06 10:55 PM	293.8	0.998919	291.2	0.994602	223.4	0.981471	750.8	0.580937	302.1	0.994609	288.9	1.000000
11/12/06 11:00 PM	299.2	0.998907	291.2	0.994602	223.4	0.981474	751.1	0.580934	302.6	0.994609	288.9	1.000000
11/12/06 11:05 PM	293.3	0.998895	291.3	0.994602	223.4	0.981477	750.9	0.580930	301.9	0.994609	288.9	1.000000
11/12/06 11:10 PM	298.5	0.998883	291.3	0.994602	223.2	0.981481	750.6	0.580926	302.3	0.994609	289.0	1.000000
11/12/06 11:15 PM	295.8	0.998871	291.1	0.994602	223.3	0.981484	750.9	0.580922	302.5	0.994609	288.9	1.000000
11/12/06 11:20 PM	296.5	0.998859	291.3	0.994602	223.4	0.981487	750.8	0.580918	302.6	0.994609	288.8	1.000000
11/12/06 11:25 PM	294.2	0.998847	291.3	0.994602	223.6	0.981490	750.9	0.580914	302.7	0.994609	288.8	1.000000
11/12/06 11:30 PM	294.3	0.998835	291.4	0.994602	223.5	0.981493	751.1	0.580910	302.9	0.994609	288.9	1.000000
11/12/06 11:35 PM	294.8	0.998823	291.2	0.994602	223.5	0.981496	751.2	0.580906	303.0	0.994609	288.9	1.000000
11/12/06 11:40 PM	292.9	0.998810	291.2	0.994602	223.4	0.981499	750.7	0.580903	302.8	0.994609	288.9	1.000000
11/12/06 11:45 PM	296.2	0.998798	291.2	0.994602	223.5	0.981502	751.1	0.580899	303.2	0.994609	288.8	1.000000
11/12/06 11:50 PM	294.2	0.998786	291.1	0.994602	223.4	0.981507	751.1	0.580895	303.3	0.994609	288.8	1.000000
11/12/06 11:55 PM	294.0	0.998774	290.6	0.994602	223.5	0.981513	751.1	0.580891	303.2	0.994609	288.7	1.000000
11/13/06 12:00 AM	293.6	0.998762	288.4	0.994602	223.4	0.981519	750.6	0.580887	303.5	0.994609	288.6	1.000000
11/13/06 12:05 AM	295.1	0.998750	288.5	0.994602	223.6	0.981525	751.0	0.580883	303.6	0.994609	288.7	1.000000
11/13/06 12:10 AM	294.3	0.998738	288.2	0.994602	223.5	0.981531	750.9	0.580879	303.2	0.994609	288.9	1.000000
11/13/06 12:15 AM	295.9	0.998726	288.2	0.994602	223.6	0.981537	751.1	0.580875	303.5	0.994609	288.8	1.000000
11/13/06 12:20 AM	294.9	0.998714	288.5	0.994602	223.4	0.981543	750.8	0.580872	303.5	0.994609	288.8	1.000000
11/13/06 12:25 AM	297.6	0.998702	288.3	0.994602	223.4	0.981549	750.6	0.580868	303.3	0.994609	288.8	1.000000
11/13/06 12:30 AM	294.7	0.998690	288.1	0.994602	223.4	0.981556	750.7	0.580864	303.4	0.994609	289.0	1.000000
11/13/06 12:35 AM	294.1	0.998678	288.3	0.994602	223.5	0.981562	750.8	0.580860	303.6	0.994609	289.0	1.000000
11/13/06 12:40 AM	298.7	0.998666	288.4	0.994602	223.6	0.981568	751.0	0.580856	301.0	0.994609	289.0	1.000000

	TO029-BMS- HVAC- EV4120_4_CFM	TO029-BMS- HVAC- EV4120_4_Sash	TO029-BMS- HVAC- EV4150_6_CFM	TO029-BMS- HVAC- EV4150_6_Sash	TO029-BMS- HVAC- EV4180_6_CFM	TO029-BMS- HVAC- EV4180_6_Sash	TO029-BMS- HVAC- EV4210_6_CFM	TO029-BMS- HVAC- EV4210_6_Sash	TO029-BMS- HVAC- EV4250_4_CFM	TO029-BMS- HVAC- EV4250_4_Sash	TO029-BMS- HVAC- EV4280_4_CFM	TO029-BMS- HVAC- EV4280_4_Sash
11/13/06 12:45 AM	293.7	0.998654	288.5	0.994602	223.5	0.981574	750.8	0.580852	300.8	0.994609	288.9	1.000000
11/13/06 12:50 AM	295.0	0.998642	288.3	0.994602	223.4	0.981580	751.0	0.580848	301.2	0.994609	288.8	1.000000
11/13/06 12:55 AM	294.3	0.998630	288.5	0.994602	223.4	0.981586	750.9	0.580844	300.9	0.994609	289.0	1.000000
11/13/06 1:00 AM	295.0	0.998618	288.6	0.994602	223.6	0.981592	750.5	0.580840	300.9	0.994609	289.0	1.000000
11/13/06 1:05 AM	294.5	0.998606	288.6	0.994602	223.5	0.981598	750.7	0.580837	301.0	0.994609	289.1	1.000000
11/13/06 1:10 AM	295.6	0.998594	288.5	0.994602	223.4	0.981604	751.0	0.580833	301.2	0.994609	289.1	1.000000
11/13/06 1:15 AM	294.7	0.998581	288.4	0.994602	223.6	0.981610	750.9	0.580829	301.0	0.994609	289.2	1.000000
11/13/06 1:20 AM	295.3	0.998572	288.3	0.994602	223.4	0.981616	750.8	0.580825	301.0	0.994609	289.2	1.000000
11/13/06 1:25 AM	296.3	0.998576	288.4	0.994602	223.5	0.981623	750.9	0.580821	301.0	0.994609	289.2	1.000000
11/13/06 1:30 AM	295.4	0.998580	288.4	0.994602	223.4	0.981629	751.0	0.580817	300.9	0.994609	289.2	1.000000
11/13/06 1:35 AM	294.8	0.998584	288.4	0.994602	223.5	0.981635	750.9	0.580813	300.7	0.994609	289.3	1.000000
11/13/06 1:40 AM	293.2	0.998588	288.6	0.994602	223.6	0.981641	750.6	0.580809	301.0	0.994609	289.2	1.000000
11/13/06 1:45 AM	294.0	0.998592	288.5	0.994602	223.6	0.981647	750.8	0.580806	300.9	0.994609	289.2	1.000000
11/13/06 1:50 AM	295.1	0.998596	288.3	0.994602	223.6	0.981653	750.7	0.580802	301.4	0.994609	289.2	1.000000
11/13/06 1:55 AM	295.7	0.998600	288.4	0.994602	223.5	0.981659	750.6	0.580798	301.5	0.994609	289.2	1.000000
11/13/06 2:00 AM	293.0	0.998604	288.4	0.994602	223.4	0.981665	750.7	0.580794	301.4	0.994609	289.2	1.000000
11/13/06 2:05 AM	294.3	0.998608	288.5	0.994602	223.2	0.981671	750.7	0.580790	301.4	0.994609	289.2	1.000000
11/13/06 2:10 AM	293.8	0.998612	288.2	0.994602	223.4	0.981677	750.6	0.580786	301.6	0.994609	289.4	1.000000
11/13/06 2:15 AM	296.4	0.998616	288.4	0.994602	223.4	0.981683	750.3	0.580782	301.4	0.994609	289.4	1.000000
11/13/06 2:20 AM	293.9	0.998620	288.4	0.994602	223.3	0.981689	750.7	0.580778	301.7	0.994609	290.1	0.999990
11/13/06 2:25 AM	298.1	0.998624	288.4	0.994602	223.3	0.981696	751.0	0.580774	301.8	0.994609	290.7	0.999979
11/13/06 2:30 AM	293.9	0.998628	288.2	0.994602	223.4	0.981702	751.0	0.580771	302.0	0.994609	291.0	0.999969
11/13/06 2:35 AM	294.5	0.998632	288.3	0.994602	223.4	0.981708	750.6	0.580767	302.0	0.994609	291.7	0.999959
11/13/06 2:40 AM	295.8	0.998636	288.3	0.994602	223.5	0.981714	750.8	0.580763	302.0	0.994609	292.4	0.999949
11/13/06 2:45 AM	294.7	0.998640	288.3	0.994602	223.4	0.981720	750.6	0.580759	301.9	0.994609	292.9	0.999939
11/13/06 2:50 AM	294.6	0.998644	288.2	0.994602	223.2	0.981726	750.8	0.580755	301.6	0.994609	293.8	0.999929
11/13/06 2:55 AM	296.6	0.998648	288.2	0.994602	223.3	0.981732	750.7	0.580751	301.3	0.994609	286.1	0.999919
11/13/06 3:00 AM	296.6	0.998652	288.3	0.994602	223.5	0.981738	750.7	0.580747	301.6	0.994609	286.7	0.999909
11/13/06 3:05 AM	296.0	0.998656	288.4	0.994602	223.4	0.981744	750.6	0.580743	300.2	0.994609	286.7	0.999899
11/13/06 3:10 AM	295.0	0.998660	288.4	0.994602	223.4	0.981750	750.9	0.580740	301.5	0.994609	286.9	0.999888
11/13/06 3:15 AM	294.0	0.998664	288.2	0.994602	223.5	0.981756	750.7	0.580736	302.0	0.994609	286.8	0.999878
11/13/06 3:20 AM	293.2	0.998667	288.4	0.994602	223.4	0.981762	750.8	0.580732	302.2	0.994609	286.9	0.999868
11/13/06 3:25 AM	294.3	0.998671	288.2	0.994602	223.6	0.981769	750.8	0.580728	302.4	0.994609	287.3	0.999858
11/13/06 3:30 AM	294.0	0.998675	288.3	0.994602	223.3	0.981775	750.8	0.580724	302.2	0.994609	287.4	0.999848
11/13/06 3:35 AM	294.5	0.998679	288.3	0.994602	223.4	0.981781	750.7	0.580720	302.5	0.994609	287.8	0.999838
11/13/06 3:40 AM	293.6	0.998683	288.3	0.994602	223.2	0.981787	750.8	0.580716	302.9	0.994609	288.4	0.999828
11/13/06 3:45 AM	294.4	0.998687	288.4	0.994602	223.3	0.981793	750.8	0.580712	302.8	0.994609	288.8	0.999818
11/13/06 3:50 AM	293.4	0.998691	288.3	0.994602	223.3	0.981799	750.6	0.580709	303.2	0.994609	289.7	0.999808
11/13/06 3:55 AM	293.7	0.998695	288.3	0.994602	223.3	0.981805	750.8	0.580705	303.2	0.994609	290.4	0.999798
11/13/06 4:00 AM	298.3	0.998699	288.2	0.994602	223.2	0.981811	750.8	0.580701	301.2	0.994609	291.0	0.999787
11/13/06 4:05 AM	293.3	0.998703	288.4	0.994602	223.2	0.981817	750.7	0.580697	303.0	0.994609	291.4	0.999777
11/13/06 4:10 AM	294.1	0.998707	288.4	0.994602	223.3	0.981823	750.6	0.580693	303.4	0.994609	292.1	0.999767
11/13/06 4:15 AM	294.7	0.998711	288.4	0.994602	223.3	0.981829	750.7	0.580689	304.2	0.994609	292.8	0.999757
11/13/06 4:20 AM	294.4	0.998715	288.3	0.994602	223.2	0.981835	750.7	0.580685	306.5	0.994609	293.1	0.999747
11/13/06 4:25 AM	293.8	0.998719	288.3	0.994602	223.2	0.981842	750.7	0.580681	307.0	0.994609	293.8	0.999737
11/13/06 4:30 AM	295.8	0.998723	288.3	0.994602	223.4	0.981848	750.5	0.580677	307.5	0.994609	294.6	0.999727
11/13/06 4:35 AM	294.1	0.998727	288.3	0.994602	223.4	0.981854	750.6	0.580674	308.1	0.994609	287.5	0.999717
11/13/06 4:40 AM	297.2	0.998731	288.4	0.994602	223.6	0.981860	749.9	0.580670	308.4	0.994609	287.6	0.999707
11/13/06 4:45 AM	296.6	0.998735	288.3	0.994602	223.4	0.981866	751.0	0.580666	309.0	0.994609	287.0	0.999696
11/13/06 4:50 AM	294.7	0.998739	288.3	0.994602	223.4	0.981872	746.6	0.580662	303.8	0.994609	287.6	0.999686
11/13/06 4:55 AM	298.5	0.998743	288.2	0.994602	223.2	0.981878	747.4	0.580658	303.7	0.994609	287.4	0.999676
11/13/06 5:00 AM	293.6	0.998747	288.2	0.994602	223.5	0.981884	747.4	0.580654	303.7	0.994609	287.5	0.999666
11/13/06 5:05 AM	297.7	0.998751	288.3	0.994602	223.4	0.981890	747.5	0.580650	303.4	0.994609	287.4	0.999656
11/13/06 5:10 AM	294.0	0.998755	288.2	0.994602	223.4	0.981896	747.5	0.580646	303.6	0.994609	287.4	0.999646
11/13/06 5:15 AM	295.7	0.998759	288.2	0.994602	223.2	0.981902	747.4	0.580654	301.8	0.994612	287.5	0.999636
11/13/06 5:20 AM	294.5	0.998763	288.3	0.994602	223.5	0.981909	747.5	0.580667	302.6	0.994615	287.4	0.999626
11/13/06 5:25 AM	295.7	0.998767	288.3	0.994602	223.3	0.981915	747.5	0.580680	303.1	0.994617	287.3	0.999616
11/13/06 5:30 AM	296.9	0.998771	288.3	0.994602	223.4	0.981921	747.5	0.580693	303.6	0.994620	287.4	0.999606
11/13/06 5:35 AM	293.5	0.998775	288.3	0.994602	223.3	0.981927	747.4	0.580706	303.8	0.994623	287.6	0.999595
11/13/06 5:40 AM	297.9	0.998779	288.3	0.994600	223.2	0.981933	747.6	0.580720	303.5	0.994625	287.5	0.999585
11/13/06 5:45 AM	294.1	0.998783	288.3	0.994591	223.5	0.981939	747.2	0.580733	303.4	0.994628	287.6	0.999575
11/13/06 5:50 AM	295.7	0.998787	288.4	0.994582	223.3	0.981945	747.2	0.580746	303.7	0.994631	287.6	0.999565
11/13/06 5:55 AM	293.9	0.998791	288.3	0.994572	223.5	0.981951	747.5	0.580759	303.5	0.994633	287.4	0.999555
11/13/06 6:00 AM	295.7	0.998795	288.3	0.994563	223.4	0.981957	747.5	0.580772	303.7	0.994636	287.6	0.999545
11/13/06 6:05 AM	294.9	0.998799	288.4	0.994554	223.3	0.981963	747.4	0.580785	303.9	0.994639	287.4	0.999535
11/13/06 6:10 AM	294.7	0.998803	288.3	0.994545	223.3	0.981969	747.6	0.580798	303.7	0.994641	287.6	0.999525

	TO029-BMS- HVAC- EV4120_4_CFM	TO029-BMS- HVAC- EV4120_4_Sash	TO029-BMS- HVAC- EV4150_6_CFM	TO029-BMS- HVAC- EV4150_6_Sash	TO029-BMS- HVAC- EV4180_6_CFM	TO029-BMS- HVAC- EV4180_6_Sash	TO029-BMS- HVAC- EV4210_6_CFM	TO029-BMS- HVAC- EV4210_6_Sash	TO029-BMS- HVAC- EV4250_4_CFM	TO029-BMS- HVAC- EV4250_4_Sash	TO029-BMS- HVAC- EV4280_4_CFM	TO029-BMS- HVAC- EV4280_4_Sash
11/13/06 6:15 AM	293.6	0.998807	288.3	0.994536	223.3	0.981975	747.6	0.580812	303.8	0.994644	287.6	0.999515
11/13/06 6:20 AM	296.3	0.998811	288.2	0.994526	223.3	0.981982	747.5	0.580825	304.0	0.994646	287.5	0.999504
11/13/06 6:25 AM	294.5	0.998815	288.3	0.994517	223.2	0.981988	747.1	0.580838	304.0	0.994649	287.6	0.999494
11/13/06 6:30 AM	295.2	0.998819	288.2	0.994508	223.3	0.981994	747.5	0.580851	303.8	0.994652	287.8	0.999484
11/13/06 6:35 AM	296.2	0.998822	288.3	0.994499	223.2	0.982000	747.5	0.580864	303.9	0.994654	287.6	0.999474
11/13/06 6:40 AM	294.6	0.998826	288.2	0.994490	223.4	0.982006	747.4	0.580877	303.8	0.994657	287.6	0.999464
11/13/06 6:45 AM	294.0	0.998830	288.2	0.994480	223.6	0.982012	747.4	0.580890	303.8	0.994660	287.7	0.999454
11/13/06 6:50 AM	296.0	0.998834	288.5	0.994471	223.4	0.982018	747.5	0.580903	304.8	0.994662	287.7	0.999444
11/13/06 6:55 AM	294.9	0.998838	288.3	0.994462	223.4	0.982024	746.9	0.580916	304.7	0.994665	287.8	0.999434
11/13/06 7:00 AM	294.2	0.998842	288.3	0.994453	223.4	0.982030	747.6	0.580930	305.0	0.994668	287.8	0.999424
11/13/06 7:05 AM	293.2	0.998846	287.7	0.994444	223.4	0.982036	747.4	0.580943	306.1	0.994670	287.7	0.999414
11/13/06 7:10 AM	294.0	0.998850	287.2	0.994434	223.6	0.982042	747.9	0.580956	301.2	0.994673	287.8	0.999403
11/13/06 7:15 AM	295.8	0.998854	287.0	0.994425	223.2	0.982049	1066.8	0.580969	301.7	0.994676	287.8	0.999393
11/13/06 7:20 AM	294.2	0.894620	287.0	0.994416	223.5	0.982055	746.1	0.580982	301.2	0.994678	287.8	0.999383
11/13/06 7:25 AM	293.8	0.491610	287.1	0.994407	223.3	0.982061	751.1	0.580995	301.1	0.994681	287.6	0.999373
11/13/06 7:30 AM	296.1	1.000000	287.1	0.994398	224.0	0.982067	751.4	0.581008	301.5	0.994684	287.9	0.999363
11/13/06 7:35 AM	296.7	1.000000	287.0	0.994388	223.7	0.982073	751.1	0.581021	301.6	0.994686	287.8	0.999353
11/13/06 7:40 AM	295.6	1.000000	287.1	0.994379	224.2	0.982079	751.3	0.581035	301.4	0.994689	288.2	0.999343
11/13/06 7:45 AM	293.8	1.000000	287.0	0.994370	224.1	0.982099	751.1	0.581048	301.1	0.994692	288.7	0.999333
11/13/06 7:50 AM	294.3	1.000000	287.1	0.994361	225.1	0.982125	751.2	0.581061	301.3	0.994694	289.3	0.999323
11/13/06 7:55 AM	293.9	1.000000	287.2	0.994352	225.7	0.982152	751.5	0.581074	301.7	0.994697	289.9	0.999312
11/13/06 8:00 AM	293.4	0.697605	287.2	0.994343	225.8	0.982178	751.6	0.581087	302.0	0.994699	290.7	0.999302
11/13/06 8:05 AM	293.6	0.702505	287.1	0.994333	225.6	0.982204	751.4	0.581100	301.9	0.994702	291.2	0.999292
11/13/06 8:10 AM	293.4	0.999983	287.3	0.994324	225.8	0.982231	751.4	0.581113	301.1	0.994705	291.8	0.999282
11/13/06 8:15 AM	294.3	0.999963	361.4	0.999963	225.5	0.982257	751.2	0.581126	300.2	0.994707	293.4	0.999272
11/13/06 8:20 AM	294.2	0.999944	289.5	0.992947	225.7	0.982284	750.9	0.581140	301.2	0.994710	347.7	0.999262
11/13/06 8:25 AM	294.7	0.999924	288.4	0.993002	224.6	0.982310	751.3	0.581153	301.9	0.994713	287.3	0.999252
11/13/06 8:30 AM	293.1	0.999905	288.2	0.993056	224.3	0.982337	751.4	0.581166	301.4	0.994715	287.2	0.999242
11/13/06 8:35 AM	295.0	0.999885	287.9	0.993111	224.0	0.982363	751.0	0.581179	301.5	0.994718	287.3	0.999232
11/13/06 8:40 AM	293.0	0.999866	288.1	0.993165	224.3	0.982390	751.4	0.581192	301.8	0.994721	1164.3	0.999222
11/13/06 8:45 AM	295.6	0.999846	286.6	0.993220	224.3	0.982416	750.7	0.581205	301.9	0.994723	288.7	0.999211
11/13/06 8:50 AM	293.7	0.999827	286.6	0.993274	224.0	0.982443	751.4	0.581218	301.8	0.994726	286.6	0.999201
11/13/06 8:55 AM	292.9	0.999807	287.1	0.993329	223.8	0.982469	751.3	0.581231	302.3	0.994729	287.0	0.999191
11/13/06 9:00 AM	293.5	0.999788	286.5	0.993383	223.9	0.982496	751.3	0.581245	302.3	0.994731	286.9	0.999181
11/13/06 9:05 AM	294.8	0.999768	286.6	0.993438	223.6	0.982522	752.2	0.581258	302.2	0.994734	287.2	0.999171
11/13/06 9:10 AM	293.9	0.999749	286.8	0.993492	224.3	0.982549	751.7	0.581271	302.7	0.994737	287.0	0.999161
11/13/06 9:15 AM	293.3	0.999729	286.8	0.993547	224.4	0.982575	752.1	0.581284	302.3	0.994740	287.2	0.999151
11/13/06 9:20 AM	293.2	0.999710	287.0	0.993601	224.1	0.982602	746.8	0.581297	302.2	0.994743	287.2	0.999141
11/13/06 9:25 AM	293.8	0.999690	288.5	0.993656	224.1	0.982628	756.0	0.581310	303.8	0.994746	287.1	0.999131
11/13/06 9:30 AM	297.9	0.999671	289.3	0.993710	224.0	0.982655	745.2	0.581323	303.8	0.994753	287.0	0.999120
11/13/06 9:35 AM	294.6	0.999651	289.0	0.993764	222.2	0.982710	745.6	0.581336	299.1	0.994865	286.7	0.999110
11/13/06 9:40 AM	293.1	0.999632	290.6	0.993819	688.4	0.673908	748.1	0.581349	383.9	0.994865	287.2	0.999100
11/13/06 9:45 AM	297.9	0.999612	290.4	0.993873	222.7	0.987436	748.0	0.581363	1101.2	0.739629	287.2	0.999090
11/13/06 9:50 AM	298.7	0.999593	290.4	0.993928	222.8	0.986816	748.8	0.581376	299.1	0.994949	286.6	0.999080
11/13/06 9:55 AM	294.4	0.999573	290.6	0.993982	1373.9	0.515232	748.7	0.581389	299.9	0.995050	288.0	0.999070
11/13/06 10:00 AM	295.5	0.999554	290.5	0.994037	393.2	0.746331	748.4	0.581402	407.0	0.921813	288.1	0.999060
11/13/06 10:05 AM	293.4	0.999534	290.6	0.994091	1297.5	0.983320	748.3	0.581415	433.1	0.921653	288.0	0.999050
11/13/06 10:10 AM	293.7	0.999515	290.7	0.994146	1351.1	0.391419	748.5	0.581428	299.1	0.921492	384.0	0.999040
11/13/06 10:15 AM	296.3	0.999495	290.5	0.994200	955.2	0.588516	748.4	0.581441	299.3	0.921332	1036.8	0.999034
11/13/06 10:20 AM	294.1	0.999476	290.4	0.994255	221.3	0.900791	747.8	0.581455	835.4	0.659598	289.2	0.999025
11/13/06 10:25 AM	293.6	0.999456	290.5	0.994309	222.2	0.990173	748.7	0.581468	858.0	0.659652	287.9	0.999015
11/13/06 10:30 AM	295.7	0.999437	290.6	0.994363	222.0	0.990173	748.1	0.581481	302.9	0.973039	287.6	0.999005
11/13/06 10:35 AM	293.6	0.999426	291.0	0.994418	222.2	0.990173	740.5	0.581494	300.0	0.995485	288.2	0.999000
11/13/06 10:40 AM	294.7	0.999409	291.1	0.994472	221.9	0.990173	737.5	0.581507	302.3	0.995425	287.7	0.901259
11/13/06 10:45 AM	293.2	0.999393	291.2	0.994527	508.7	0.518349	737.8	0.581520	302.3	0.995365	287.6	0.705490
11/13/06 10:50 AM	294.5	0.999376	291.0	0.994581	231.5	0.954832	738.0	0.581533	302.3	0.995305	289.5	0.999630
11/13/06 10:55 AM	296.1	0.999359	291.1	0.994636	883.4	0.524758	741.6	0.581546	356.9	0.950692	289.2	0.999618
11/13/06 11:00 AM	296.5	0.999343	291.1	0.994690	227.0	0.426556	741.7	0.581559	300.8	0.992906	289.2	0.999606
11/13/06 11:05 AM	294.3	0.999326	290.9	0.994745	226.2	0.988220	781.0	0.581573	301.4	0.994509	289.1	0.999594
11/13/06 11:10 AM	295.0	0.999309	291.2	0.994799	225.4	0.989034	742.7	0.581586	305.0	0.994863	289.1	0.999581
11/13/06 11:15 AM	292.7	0.999293	290.8	0.994854	1174.3	0.989848	742.8	0.581599	305.2	0.831411	288.6	0.999569
11/13/06 11:20 AM	293.1	0.999276	291.0	0.994908	308.4	0.905042	743.1	0.581612	301.0	0.994870	289.0	0.999557
11/13/06 11:25 AM	294.4	0.999260	291.0	0.994963	222.9	0.989795	742.7	0.581625	300.9	0.994878	288.9	0.999545
11/13/06 11:30 AM	295.1	0.999243	291.1	0.995017	221.7	0.908134	743.0	0.581638	301.0	0.994885	288.7	0.999533
11/13/06 11:35 AM	295.3	0.999226	291.1	0.995072	222.1	0.990903	743.5	0.581651	301.0	0.994893	289.1	0.999520
11/13/06 11:40 AM	293.4	0.999210	290.5	0.995126	222.2	0.990378	742.1	0.581664	301.0	0.994901	289.4	0.999508

	TO029-BMS- HVAC- EV4120_4_CFM	TO029-BMS- HVAC- EV4120_4_Sash	TO029-BMS- HVAC- EV4150_6_CFM	TO029-BMS- HVAC- EV4150_6_Sash	TO029-BMS- HVAC- EV4180_6_CFM	TO029-BMS- HVAC- EV4180_6_Sash	TO029-BMS- HVAC- EV4210_6_CFM	TO029-BMS- HVAC- EV4210_6_Sash	TO029-BMS- HVAC- EV4250_4_CFM	TO029-BMS- HVAC- EV4250_4_Sash	TO029-BMS- HVAC- EV4280_4_CFM	TO029-BMS- HVAC- EV4280_4_Sash
11/13/06 11:45 AM	294.7	0.999193	639.8	0.484042	222.8	0.990629	741.9	0.581678	301.1	0.994908	289.2	0.999496
11/13/06 11:50 AM	294.5	0.999176	286.5	0.994310	222.9	0.989958	742.4	0.581691	300.9	0.994916	289.2	0.999484
11/13/06 11:55 AM	294.1	0.999160	286.6	0.994300	751.1	0.980216	742.7	0.581704	301.2	0.994924	289.4	0.999472
11/13/06 12:00 PM	293.0	0.999143	286.6	0.994289	222.9	0.990772	742.8	0.581717	300.4	0.994931	289.0	0.999460
11/13/06 12:05 PM	293.7	0.999126	286.4	0.994278	223.4	0.992286	743.1	0.581730	301.0	0.994939	289.3	0.999447
11/13/06 12:10 PM	294.0	0.999110	286.5	0.994268	222.8	0.993801	743.0	0.581743	301.0	0.994947	289.4	0.999435
11/13/06 12:15 PM	295.3	0.999093	286.4	0.994257	1374.9	0.566087	743.0	0.581756	301.3	0.994954	289.3	0.999423
11/13/06 12:20 PM	293.2	0.999077	286.5	0.994247	221.7	0.989384	742.9	0.581769	301.2	0.994962	289.5	0.999411
11/13/06 12:25 PM	294.6	0.999060	286.4	0.994236	221.9	0.985094	747.8	0.581783	301.3	0.994970	289.6	0.999399
11/13/06 12:30 PM	294.4	0.999043	286.5	0.994226	221.5	0.986067	747.8	0.581796	300.7	0.994977	289.8	0.999386
11/13/06 12:35 PM	293.3	0.999027	286.6	0.994215	221.4	0.986875	747.4	0.581809	300.7	0.994985	289.6	0.999374
11/13/06 12:40 PM	293.0	0.999010	286.5	0.994204	221.7	0.987682	748.0	0.581822	301.0	0.994993	289.7	0.999362
11/13/06 12:45 PM	293.7	0.998993	286.5	0.994194	221.7	0.988490	748.0	0.581835	301.2	0.995000	289.6	0.999350
11/13/06 12:50 PM	293.0	0.998977	286.5	0.994183	221.8	0.989298	748.1	0.581848	301.4	0.995008	289.6	0.999338
11/13/06 12:55 PM	295.5	0.998960	286.5	0.994173	221.7	0.990105	748.1	0.581861	301.8	0.995016	289.8	0.999325
11/13/06 1:00 PM	292.9	0.998944	286.5	0.994162	226.4	0.829330	748.2	0.581874	301.4	0.995023	289.6	0.999313
11/13/06 1:05 PM	293.7	0.998927	286.2	0.994152	819.2	0.458992	747.8	0.581884	300.9	0.995031	289.5	0.999301
11/13/06 1:10 PM	610.4	0.998910	286.6	0.994141	438.8	0.707478	747.9	0.581873	301.4	0.995039	289.7	0.999289
11/13/06 1:15 PM	293.2	0.998894	286.5	0.994130	438.8	0.707838	747.6	0.581861	301.4	0.995046	289.6	0.999277
11/13/06 1:20 PM	293.9	0.998877	286.3	0.994120	1165.9	0.491608	747.6	0.581849	301.9	0.995054	289.7	0.999265
11/13/06 1:25 PM	293.4	0.998860	286.2	0.994109	444.3	0.706830	748.0	0.581837	301.5	0.995062	289.6	0.999252
11/13/06 1:30 PM	294.2	0.998844	286.0	0.994099	444.7	0.709081	747.4	0.581825	301.8	0.995069	289.7	0.999240
11/13/06 1:35 PM	294.9	0.998827	286.0	0.994088	835.8	0.632092	747.6	0.581814	301.9	0.995077	289.9	0.999228
11/13/06 1:40 PM	296.3	0.998810	286.2	0.994078	438.2	0.715193	747.4	0.581802	301.8	0.995085	289.9	0.999216
11/13/06 1:45 PM	294.9	0.998794	286.4	0.994067	432.5	0.715018	747.7	0.581790	301.5	0.995092	289.9	0.999204
11/13/06 1:50 PM	293.0	0.998777	286.4	0.994056	434.7	0.714843	747.6	0.581778	302.7	0.995100	293.3	0.999191
11/13/06 1:55 PM	296.2	0.998761	286.3	0.994046	438.0	0.714668	747.8	0.581766	302.0	0.995108	294.2	0.999179
11/13/06 2:00 PM	293.6	0.998744	286.2	0.994035	438.4	0.714492	747.2	0.581754	302.7	0.995115	294.0	0.999167
11/13/06 2:05 PM	296.1	0.998727	286.5	0.994025	438.3	0.714317	747.8	0.581743	1214.8	0.767840	294.1	0.999155
11/13/06 2:10 PM	294.2	0.998711	286.6	0.994014	438.3	0.714142	747.6	0.581731	305.6	0.995250	294.0	0.999143
11/13/06 2:15 PM	294.4	0.998694	286.5	0.994003	440.3	0.713967	748.1	0.581719	638.6	0.900334	289.7	0.999130
11/13/06 2:20 PM	294.3	0.998677	286.6	0.993993	441.7	0.713792	748.2	0.581707	303.2	0.995109	289.5	0.999118
11/13/06 2:25 PM	293.7	0.998661	286.4	0.993982	442.1	0.713617	748.1	0.581695	302.8	0.994957	289.5	0.999106
11/13/06 2:30 PM	293.4	0.998644	286.4	0.993972	442.2	0.713441	748.2	0.581684	301.0	0.994804	289.7	0.999094
11/13/06 2:35 PM	293.9	0.998627	286.6	0.993961	442.0	0.713266	747.3	0.581672	299.6	0.995122	289.6	0.999082
11/13/06 2:40 PM	293.0	0.998611	286.6	0.993951	442.0	0.713091	747.7	0.581660	301.2	0.995122	289.5	0.999070
11/13/06 2:45 PM	295.8	0.998594	286.4	0.993940	442.0	0.712916	747.8	0.581648	299.6	0.995068	289.8	0.999057
11/13/06 2:50 PM	295.4	0.998578	286.6	0.993929	751.8	0.712741	748.0	0.581636	1428.1	0.652931	289.5	0.999045
11/13/06 2:55 PM	658.0	0.394485	286.5	0.993919	1291.7	0.990540	741.4	0.581624	406.0	0.770656	289.8	0.999033
11/13/06 3:00 PM	295.6	0.998081	286.5	0.993908	562.6	0.655477	741.1	0.581613	924.9	0.803059	849.4	0.810292
11/13/06 3:05 PM	294.1	0.998956	286.3	0.993898	222.6	0.990468	741.1	0.581601	1330.3	0.678165	285.3	0.999493
11/13/06 3:10 PM	863.1	0.607840	286.5	0.993887	230.0	0.990999	742.1	0.581589	1331.9	0.678115	287.8	0.999328
11/13/06 3:15 PM	294.0	0.999201	286.3	0.993877	294.9	0.990209	741.1	0.581577	1334.8	0.678065	1157.1	0.708669
11/13/06 3:20 PM	293.9	0.999287	286.5	0.993866	1390.4	0.372105	741.1	0.581565	1335.4	0.678015	289.8	0.999532
11/13/06 3:25 PM	296.7	0.999373	286.5	0.993855	1388.5	0.373993	740.8	0.581554	1335.8	0.677964	756.1	0.999397
11/13/06 3:30 PM	294.8	0.999460	287.1	0.993845	1377.7	0.375881	751.1	0.581542	1336.1	0.677914	1395.0	0.839200
11/13/06 3:35 PM	298.7	0.999546	287.0	0.993834	1380.3	0.377769	748.6	0.581530	1336.6	0.677864	286.6	0.994432
11/13/06 3:40 PM	294.1	0.999632	287.0	0.993824	1392.1	0.379656	744.3	0.581518	1338.5	0.677814	1176.5	0.684588
11/13/06 3:45 PM	1117.4	0.948261	286.9	0.993813	1427.3	0.341140	744.6	0.581506	1342.1	0.677764	300.4	0.927918
11/13/06 3:50 PM	294.1	0.999121	287.0	0.993803	1426.0	0.340871	744.6	0.581494	1343.0	0.677714	286.6	0.998810
11/13/06 3:55 PM	294.4	0.999085	286.9	0.993792	1422.9	0.340602	744.5	0.581483	1343.6	0.677664	290.1	0.999980
11/13/06 4:00 PM	295.1	0.999049	286.8	0.993781	1420.4	0.340334	744.1	0.581471	795.4	0.677613	289.6	0.999921
11/13/06 4:05 PM	294.8	0.999013	287.2	0.993771	1362.1	0.383556	744.0	0.581459	795.6	0.677563	289.5	0.999862
11/13/06 4:10 PM	294.9	0.998977	287.0	0.993760	1363.5	0.383730	743.9	0.581447	795.5	0.677513	289.7	0.999803
11/13/06 4:15 PM	293.6	0.998942	415.7	0.952030	1374.4	0.383904	745.2	0.581435	805.7	0.677463	289.8	0.870443
11/13/06 4:20 PM	294.6	0.998906	285.8	0.993884	1374.5	0.384079	744.2	0.581424	806.2	0.677413	484.8	0.804709
11/13/06 4:25 PM	295.1	0.998870	286.0	0.994104	1374.3	0.384253	744.5	0.581412	806.2	0.677363	485.0	0.804666
11/13/06 4:30 PM	292.8	0.998834	285.8	0.994324	1374.2	0.384427	744.2	0.581400	806.2	0.677312	485.0	0.804624
11/13/06 4:35 PM	293.7	0.998798	288.7	0.994544	925.5	0.384602	744.2	0.581388	805.9	0.677262	484.9	0.804581
11/13/06 4:40 PM	293.5	0.998762	286.3	0.994764	461.2	0.661016	744.3	0.581376	805.9	0.677212	484.9	0.804539
11/13/06 4:45 PM	293.4	0.998727	285.7	0.994985	1348.2	0.706657	744.3	0.581365	806.0	0.677162	484.9	0.804496
11/13/06 4:50 PM	295.0	0.998691	285.9	0.995205	535.8	0.630811	744.3	0.581353	806.2	0.677112	484.8	0.804453
11/13/06 4:55 PM	293.9	0.998655	286.0	0.995425	530.8	0.628958	745.1	0.581341	806.2	0.677062	485.0	0.804411
11/13/06 5:00 PM	295.6	0.998619	286.2	0.995645	537.9	0.627104	744.6	0.581329	795.5	0.988280	484.9	0.804368
11/13/06 5:05 PM	296.0	0.998583	286.3	0.995865	538.4	0.625251	744.4	0.581317	300.3	0.994096	485.0	0.804326
11/13/06 5:10 PM	294.6	0.998547	286.2	0.996085	544.7	0.622831	744.1	0.581305	300.2	0.994098	484.7	0.804283

	TO029-BMS- HVAC- EV4120_4_CFM	TO029-BMS- HVAC- EV4120_4_Sash	TO029-BMS- HVAC- EV4150_6_CFM	TO029-BMS- HVAC- EV4150_6_Sash	TO029-BMS- HVAC- EV4180_6_CFM	TO029-BMS- HVAC- EV4180_6_Sash	TO029-BMS- HVAC- EV4210_6_CFM	TO029-BMS- HVAC- EV4210_6_Sash	TO029-BMS- HVAC- EV4250_4_CFM	TO029-BMS- HVAC- EV4250_4_Sash	TO029-BMS- HVAC- EV4280_4_CFM	TO029-BMS- HVAC- EV4280_4_Sash
11/13/06 5:15 PM	294.9	0.998512	286.5	0.996305	545.0	0.622813	744.8	0.581294	300.2	0.994099	484.8	0.804241
11/13/06 5:20 PM	296.3	0.998476	286.2	0.996525	544.4	0.622795	744.5	0.581282	300.2	0.994100	484.8	0.803257
11/13/06 5:25 PM	293.8	0.998440	285.6	0.996745	545.0	0.622777	744.9	0.581270	300.3	0.994102	493.7	0.803237
11/13/06 5:30 PM	296.3	0.998404	688.5	0.462555	585.0	0.622759	744.2	0.581258	300.3	0.994103	493.8	0.803216
11/13/06 5:35 PM	294.1	0.998368	288.2	0.995554	546.1	0.622741	745.0	0.581246	422.8	0.994105	510.0	0.803196
11/13/06 5:40 PM	295.1	0.998333	287.3	0.943371	546.3	0.622723	744.9	0.581235	302.3	0.994106	819.8	0.803176
11/13/06 5:45 PM	293.7	0.998297	286.3	0.552463	546.3	0.622705	744.7	0.581223	302.4	0.994107	487.6	0.803155
11/13/06 5:50 PM	294.4	0.998261	286.7	0.994985	546.2	0.622687	744.8	0.581211	302.4	0.994109	487.4	0.803135
11/13/06 5:55 PM	296.1	0.998225	285.6	0.995235	546.3	0.622669	745.1	0.581199	302.2	0.994110	487.0	0.803115
11/13/06 6:00 PM	294.6	0.998189	286.1	0.995484	546.3	0.622651	745.0	0.581187	302.4	0.994111	487.1	0.803094
11/13/06 6:05 PM	298.2	0.998153	285.9	0.995734	546.2	0.622633	745.4	0.581175	302.4	0.994113	487.6	0.803074
11/13/06 6:10 PM	294.0	0.998118	286.2	0.995984	546.4	0.622614	745.2	0.581164	302.1	0.994114	488.9	0.803053
11/13/06 6:15 PM	298.7	0.998082	287.5	0.995900	546.4	0.622596	745.2	0.581152	302.3	0.994115	490.7	0.803033
11/13/06 6:20 PM	295.0	0.998046	288.6	0.994880	546.3	0.622578	744.8	0.581140	302.1	0.994117	493.1	0.803013
11/13/06 6:25 PM	296.3	0.998010	288.9	0.994771	546.3	0.622560	745.3	0.581128	302.0	0.994118	494.0	0.802992
11/13/06 6:30 PM	295.1	0.699489	289.1	0.994662	546.4	0.622542	744.8	0.581116	302.1	0.994119	747.0	0.802972
11/13/06 6:35 PM	297.0	0.999429	289.7	0.787154	545.8	0.622524	745.2	0.581105	302.0	0.994121	487.2	0.802951
11/13/06 6:40 PM	294.8	0.999409	381.5	0.856949	545.9	0.622506	745.2	0.581093	302.4	0.994122	487.0	0.802931
11/13/06 6:45 PM	293.9	0.999389	287.6	0.996015	545.9	0.622488	745.3	0.581081	302.4	0.994124	487.3	0.802911
11/13/06 6:50 PM	293.2	0.999370	288.2	0.996000	545.1	0.622470	745.2	0.581069	302.5	0.994125	487.5	0.802890
11/13/06 6:55 PM	293.0	0.999350	289.4	0.995985	545.3	0.622452	745.2	0.581057	302.4	0.994126	487.1	0.802870
11/13/06 7:00 PM	297.1	0.999330	289.6	0.995970	545.2	0.622434	745.4	0.581046	302.2	0.994128	487.3	0.802850
11/13/06 7:05 PM	293.8	0.999310	289.4	0.995955	545.4	0.622416	745.2	0.581034	302.5	0.994129	487.1	0.802829
11/13/06 7:10 PM	293.1	0.999291	289.4	0.995941	545.4	0.622398	745.3	0.581022	302.6	0.994130	487.6	0.802809
11/13/06 7:15 PM	294.3	0.999271	289.4	0.995926	545.4	0.622380	745.3	0.581010	302.5	0.994132	487.3	0.802788
11/13/06 7:20 PM	293.9	0.999251	289.5	0.995911	545.4	0.622361	745.5	0.580998	302.6	0.994133	487.6	0.802768
11/13/06 7:25 PM	294.2	0.999232	289.5	0.995896	545.4	0.622343	745.2	0.580986	302.5	0.994134	487.1	0.802748
11/13/06 7:30 PM	294.5	0.999212	289.5	0.995881	545.4	0.622325	745.5	0.580975	302.5	0.994136	487.3	0.802727
11/13/06 7:35 PM	294.0	0.999192	289.5	0.995866	545.4	0.622307	745.3	0.580963	302.6	0.994137	487.2	0.802707
11/13/06 7:40 PM	293.7	0.999173	289.5	0.995851	545.4	0.622289	745.4	0.580951	302.5	0.994138	487.2	0.802686
11/13/06 7:45 PM	296.9	0.999153	289.6	0.995836	545.4	0.622271	1042.0	0.580939	302.4	0.994140	487.1	0.802666
11/13/06 7:50 PM	294.5	0.999133	289.4	0.995822	545.4	0.622253	749.7	0.580927	302.7	0.994141	487.1	0.802646
11/13/06 7:55 PM	293.5	0.999114	289.5	0.995807	545.5	0.622235	749.6	0.580916	302.8	0.994143	487.3	0.802625
11/13/06 8:00 PM	294.1	0.999094	289.4	0.995792	545.4	0.622217	749.6	0.580904	303.0	0.994144	488.2	0.802605
11/13/06 8:05 PM	293.7	0.999074	289.5	0.995777	545.4	0.622199	749.4	0.580892	303.0	0.994145	489.0	0.802585
11/13/06 8:10 PM	294.3	0.999054	289.6	0.995762	545.4	0.622181	749.3	0.580880	302.8	0.994147	489.9	0.802564
11/13/06 8:15 PM	293.8	0.999035	289.4	0.995747	545.4	0.622163	749.0	0.580868	302.9	0.994148	490.8	0.802544
11/13/06 8:20 PM	296.4	0.999015	289.5	0.995732	545.4	0.622145	749.5	0.580856	302.8	0.994149	492.6	0.802523
11/13/06 8:25 PM	297.1	0.998995	289.6	0.995718	545.4	0.622127	748.3	0.580845	302.9	0.994151	824.3	0.802503
11/13/06 8:30 PM	293.4	0.998976	289.6	0.995703	545.5	0.622108	749.4	0.580833	331.3	0.994152	491.6	0.802483
11/13/06 8:35 PM	293.8	0.998956	289.5	0.995688	545.4	0.622090	747.3	0.580821	306.5	0.994153	492.2	0.802462
11/13/06 8:40 PM	297.3	0.998936	289.5	0.995673	545.4	0.622072	747.6	0.580809	306.5	0.994155	491.9	0.802442
11/13/06 8:45 PM	297.6	0.998917	289.6	0.995658	545.4	0.622054	747.2	0.580797	306.4	0.994156	491.8	0.802421
11/13/06 8:50 PM	294.8	0.998897	289.4	0.995643	545.3	0.622036	747.0	0.580786	306.6	0.994157	491.9	0.802401
11/13/06 8:55 PM	293.6	0.998877	289.5	0.995628	545.4	0.622018	747.2	0.580774	306.4	0.994159	492.1	0.802381
11/13/06 9:00 PM	293.5	0.998857	289.4	0.995613	545.4	0.622000	748.2	0.580765	306.5	0.994160	491.9	0.802360
11/13/06 9:05 PM	294.0	0.998838	289.4	0.995599	545.4	0.621982	747.9	0.580759	306.5	0.994162	491.8	0.802340
11/13/06 9:10 PM	294.0	0.998818	289.4	0.995584	545.4	0.621964	748.0	0.580752	306.4	0.994163	491.8	0.802320
11/13/06 9:15 PM	294.1	0.998798	289.6	0.995569	545.4	0.621946	748.1	0.580746	306.5	0.994164	491.8	0.802299
11/13/06 9:20 PM	296.9	0.998779	289.5	0.995554	545.4	0.621928	748.2	0.580739	306.5	0.994166	491.8	0.802279
11/13/06 9:25 PM	298.9	0.998759	289.6	0.995539	545.4	0.621910	748.2	0.580733	306.5	0.994167	491.6	0.802258
11/13/06 9:30 PM	296.0	0.998739	289.5	0.995524	545.3	0.621892	747.5	0.580726	306.4	0.994168	491.8	0.802238
11/13/06 9:35 PM	293.7	0.998720	289.4	0.995509	545.2	0.621873	746.3	0.580720	306.5	0.994170	491.4	0.802218
11/13/06 9:40 PM	293.5	0.998700	289.5	0.995495	545.5	0.621855	748.0	0.580713	306.5	0.994171	491.9	0.802197
11/13/06 9:45 PM	294.4	0.998680	289.5	0.995480	545.5	0.621837	748.0	0.580707	306.6	0.994172	491.5	0.802177
11/13/06 9:50 PM	297.0	0.998660	289.4	0.995465	545.4	0.621819	747.6	0.580700	306.5	0.994174	491.6	0.802156
11/13/06 9:55 PM	296.2	0.998641	289.5	0.995450	545.4	0.621801	747.5	0.580694	306.7	0.994175	491.6	0.802136
11/13/06 10:00 PM	294.4	0.998621	289.5	0.995435	545.4	0.621783	748.1	0.580688	306.7	0.994177	491.4	0.802116
11/13/06 10:05 PM	293.4	0.998601	289.5	0.995420	545.4	0.621765	747.6	0.580681	306.6	0.994178	491.9	0.802095
11/13/06 10:10 PM	294.5	0.998582	289.5	0.995405	545.4	0.621747	747.7	0.580675	306.7	0.994179	491.9	0.802075
11/13/06 10:15 PM	294.8	0.998562	289.4	0.995390	545.4	0.621729	748.0	0.580668	306.5	0.994181	492.1	0.802055
11/13/06 10:20 PM	295.0	0.998542	289.5	0.995376	545.4	0.621711	748.2	0.580662	306.8	0.994182	492.2	0.802034
11/13/06 10:25 PM	295.3	0.998523	289.6	0.995361	545.4	0.621693	747.9	0.580655	306.6	0.994183	492.2	0.802014
11/13/06 10:30 PM	298.5	0.998503	289.4	0.995346	545.4	0.621675	748.1	0.580649	306.6	0.994185	492.2	0.801993
11/13/06 10:35 PM	295.7	0.998483	289.4	0.995331	545.4	0.621657	748.1	0.580642	307.0	0.994186	492.2	0.801973
11/13/06 10:40 PM	295.9	0.998464	289.6	0.995316	545.2	0.621639	748.1	0.580636	306.9	0.994187	492.2	0.801953

	TO029-BMS- HVAC- EV4120_4_CFM	TO029-BMS- HVAC- EV4120_4_Sash	TO029-BMS- HVAC- EV4150_6_CFM	TO029-BMS- HVAC- EV4150_6_Sash	TO029-BMS- HVAC- EV4180_6_CFM	TO029-BMS- HVAC- EV4180_6_Sash	TO029-BMS- HVAC- EV4210_6_CFM	TO029-BMS- HVAC- EV4210_6_Sash	TO029-BMS- HVAC- EV4250_4_CFM	TO029-BMS- HVAC- EV4250_4_Sash	TO029-BMS- HVAC- EV4280_4_CFM	TO029-BMS- HVAC- EV4280_4_Sash
11/13/06 10:45 PM	293.9	0.998444	289.4	0.995301	545.4	0.621620	747.8	0.580629	307.0	0.994189	492.2	0.801932
11/13/06 10:50 PM	298.0	0.998424	289.5	0.995286	545.4	0.621602	747.4	0.580623	306.9	0.994190	492.4	0.801912
11/13/06 10:55 PM	295.1	0.998404	289.5	0.995272	545.4	0.621584	747.7	0.580616	306.9	0.994191	492.5	0.801892
11/13/06 11:00 PM	294.0	0.998385	289.4	0.995257	545.4	0.621566	747.8	0.580610	306.9	0.994193	492.5	0.801871
11/13/06 11:05 PM	293.7	0.998365	289.5	0.995242	545.3	0.621548	748.1	0.580603	307.0	0.994194	492.7	0.801851
11/13/06 11:10 PM	293.5	0.998345	289.6	0.995227	545.4	0.621530	747.9	0.580597	307.0	0.994196	492.6	0.801830
11/13/06 11:15 PM	294.6	0.998326	289.6	0.995212	545.4	0.621512	748.1	0.580590	307.1	0.994197	492.8	0.801810
11/13/06 11:20 PM	293.4	0.998306	289.6	0.995197	545.4	0.621494	748.2	0.580584	307.3	0.994198	492.6	0.801790
11/13/06 11:25 PM	293.4	0.998286	289.4	0.995182	545.4	0.621476	748.0	0.580577	307.2	0.994200	492.6	0.801769
11/13/06 11:30 PM	294.3	0.998004	289.6	0.995167	545.4	0.621458	748.2	0.580571	307.4	0.994201	492.6	0.801749
11/13/06 11:35 PM	295.4	0.998016	289.1	0.995153	636.9	0.621440	746.9	0.580564	307.6	0.994202	493.0	0.801728
11/13/06 11:40 PM	293.5	0.998028	289.5	0.995138	546.1	0.621422	747.4	0.580558	307.7	0.994204	492.6	0.801708
11/13/06 11:45 PM	294.8	0.998039	289.5	0.995123	546.3	0.621404	748.2	0.580552	307.9	0.994205	492.7	0.801688
11/13/06 11:50 PM	293.9	0.998051	289.5	0.995108	546.4	0.621386	747.6	0.580545	307.7	0.994206	493.6	0.801667
11/13/06 11:55 PM	294.2	0.998063	289.5	0.995093	546.4	0.621368	747.7	0.580539	308.3	0.994208	495.4	0.801647
11/14/06 12:00 AM	293.9	0.998075	289.5	0.995078	546.4	0.621349	748.2	0.580532	308.5	0.994209	496.5	0.801627
11/14/06 12:05 AM	297.3	0.998087	289.6	0.995063	546.4	0.621331	748.1	0.580526	309.0	0.994210	497.6	0.801606
11/14/06 12:10 AM	294.0	0.998099	289.6	0.995049	546.4	0.621313	747.6	0.580519	309.2	0.994212	498.7	0.801586
11/14/06 12:15 AM	295.8	0.998111	289.5	0.995034	546.4	0.621295	748.0	0.580513	309.3	0.994213	487.3	0.801565
11/14/06 12:20 AM	295.0	0.998123	289.5	0.995019	546.4	0.621277	748.1	0.580506	309.2	0.994215	487.4	0.801545
11/14/06 12:25 AM	293.8	0.998135	289.5	0.995004	546.4	0.621259	748.1	0.580500	309.6	0.994216	487.2	0.801525
11/14/06 12:30 AM	294.2	0.998147	289.6	0.994989	546.4	0.621241	748.2	0.580493	309.3	0.994217	494.5	0.801504
11/14/06 12:35 AM	295.0	0.998159	289.5	0.994974	546.4	0.621223	748.2	0.580487	304.4	0.994219	495.5	0.801484
11/14/06 12:40 AM	294.5	0.998171	289.5	0.994959	546.4	0.621205	748.1	0.580480	304.3	0.994220	495.5	0.801463
11/14/06 12:45 AM	296.9	0.998183	289.4	0.994945	546.4	0.621187	748.1	0.580474	304.3	0.994221	495.0	0.801443
11/14/06 12:50 AM	296.0	0.998195	289.5	0.994930	546.4	0.621169	747.9	0.580467	304.1	0.994223	495.7	0.801423
11/14/06 12:55 AM	294.7	0.998207	289.5	0.994915	546.4	0.621151	747.2	0.580461	304.3	0.994231	496.5	0.801402
11/14/06 1:00 AM	293.6	0.998219	289.6	0.994900	546.4	0.621133	747.6	0.580454	303.9	0.994246	493.0	0.801382
11/14/06 1:05 AM	297.7	0.998231	289.6	0.994885	546.4	0.621114	747.7	0.580448	304.3	0.994261	493.5	0.801362
11/14/06 1:10 AM	293.5	0.998243	289.5	0.994870	546.4	0.621099	748.2	0.580441	304.4	0.994276	493.6	0.801341
11/14/06 1:15 AM	294.2	0.998254	289.5	0.994855	546.4	0.621108	748.1	0.580435	304.3	0.994291	496.3	0.801330
11/14/06 1:20 AM	295.5	0.998266	289.6	0.994841	546.4	0.621117	748.1	0.580428	304.4	0.994306	494.9	0.801330
11/14/06 1:25 AM	296.0	0.998278	289.6	0.994826	546.4	0.621127	748.2	0.580422	304.2	0.994320	495.9	0.801330
11/14/06 1:30 AM	293.5	0.998290	289.6	0.994811	546.4	0.621136	748.0	0.580415	304.3	0.994335	497.4	0.801330
11/14/06 1:35 AM	293.9	0.998302	289.6	0.994796	546.4	0.621145	748.2	0.580409	304.4	0.994350	498.1	0.801330
11/14/06 1:40 AM	293.4	0.998314	289.4	0.994781	546.4	0.621154	748.1	0.580403	304.4	0.994365	493.9	0.801330
11/14/06 1:45 AM	294.2	0.998326	289.6	0.994766	546.4	0.621163	748.0	0.580396	304.3	0.994380	493.8	0.801330
11/14/06 1:50 AM	294.0	0.998338	289.6	0.994751	546.4	0.621172	748.1	0.580390	304.4	0.994395	494.5	0.801330
11/14/06 1:55 AM	293.6	0.998350	289.6	0.994736	546.4	0.621181	748.2	0.580383	304.4	0.994410	495.1	0.801330
11/14/06 2:00 AM	293.9	0.998362	289.4	0.994722	546.4	0.621190	748.0	0.580377	304.4	0.994424	496.0	0.801330
11/14/06 2:05 AM	296.9	0.998374	289.6	0.994707	546.4	0.621200	748.0	0.580370	304.2	0.994439	496.9	0.801330
11/14/06 2:10 AM	293.7	0.998386	289.5	0.994692	546.4	0.621209	748.0	0.580364	304.3	0.994454	498.1	0.801330
11/14/06 2:15 AM	295.1	0.998398	289.5	0.994677	546.4	0.621218	748.1	0.580357	304.2	0.994469	499.0	0.801330
11/14/06 2:20 AM	298.4	0.998410	289.6	0.994662	546.6	0.621227	748.2	0.580351	304.0	0.994484	495.3	0.801330
11/14/06 2:25 AM	294.4	0.998422	289.4	0.994647	546.4	0.621236	748.2	0.580344	304.4	0.994499	495.4	0.801330
11/14/06 2:30 AM	294.5	0.998434	289.6	0.994632	546.4	0.621245	748.2	0.580338	304.4	0.994514	495.5	0.801330
11/14/06 2:35 AM	294.6	0.998446	289.2	0.994618	546.4	0.621254	748.1	0.580331	304.5	0.994528	496.2	0.801330
11/14/06 2:40 AM	294.5	0.998457	289.6	0.994603	546.4	0.621263	748.1	0.580325	304.6	0.994543	497.0	0.801330
11/14/06 2:45 AM	296.3	0.998469	289.4	0.994602	546.4	0.621273	748.1	0.580318	304.5	0.994558	498.0	0.801330
11/14/06 2:50 AM	295.7	0.998481	289.6	0.994602	546.4	0.621282	748.1	0.580312	304.7	0.994573	499.0	0.801330
11/14/06 2:55 AM	297.3	0.998493	289.6	0.994602	546.4	0.621291	748.0	0.580305	304.8	0.994588	494.6	0.801330
11/14/06 3:00 AM	295.1	0.998505	289.5	0.994602	546.4	0.621300	748.2	0.580299	304.8	0.994603	494.5	0.801330
11/14/06 3:05 AM	293.7	0.998517	289.4	0.994602	546.4	0.621309	747.6	0.580292	304.9	0.994617	494.6	0.801330
11/14/06 3:10 AM	293.6	0.998529	289.4	0.994602	546.4	0.621318	747.4	0.580286	305.0	0.994632	495.0	0.801330
11/14/06 3:15 AM	293.8	0.998541	289.3	0.994602	546.6	0.621327	748.1	0.580279	305.2	0.994647	495.7	0.801330
11/14/06 3:20 AM	297.6	0.998553	289.6	0.994602	546.4	0.621336	748.1	0.580273	305.3	0.994662	496.6	0.801330
11/14/06 3:25 AM	294.6	0.998565	289.5	0.994602	546.4	0.621346	747.7	0.580267	305.4	0.994677	497.6	0.801330
11/14/06 3:30 AM	294.2	0.998577	289.4	0.994602	546.3	0.621355	748.1	0.580260	306.0	0.994692	498.7	0.801330
11/14/06 3:35 AM	296.1	0.998589	289.5	0.994602	546.2	0.621364	748.2	0.580254	306.4	0.994707	500.0	0.801330
11/14/06 3:40 AM	294.7	0.998601	289.6	0.994602	546.4	0.621373	748.2	0.580247	306.9	0.994721	490.6	0.801330
11/14/06 3:45 AM	295.4	0.998613	289.2	0.994602	546.2	0.621382	748.1	0.580241	306.9	0.994736	490.6	0.801330
11/14/06 3:50 AM	293.3	0.998625	289.6	0.994602	546.2	0.621391	748.2	0.580234	307.2	0.994751	490.6	0.801330
11/14/06 3:55 AM	295.2	0.998637	289.5	0.994602	546.3	0.621400	748.2	0.580228	307.4	0.994766	490.4	0.801330
11/14/06 4:00 AM	294.0	0.998649	289.4	0.994602	546.3	0.621409	748.0	0.580221	307.5	0.994781	490.6	0.801330
11/14/06 4:05 AM	297.6	0.998661	289.2	0.994602	546.4	0.621419	747.7	0.580215	307.6	0.994796	490.6	0.801330
11/14/06 4:10 AM	294.2	0.998672	289.5	0.994602	546.4	0.621428	748.0	0.580208	307.5	0.994811	490.5	0.801330

	TO029-BMS- HVAC- EV4120_4_CFM	TO029-BMS- HVAC- EV4120_4_Sash	TO029-BMS- HVAC- EV4150_6_CFM	TO029-BMS- HVAC- EV4150_6_Sash	TO029-BMS- HVAC- EV4180_6_CFM	TO029-BMS- HVAC- EV4180_6_Sash	TO029-BMS- HVAC- EV4210_6_CFM	TO029-BMS- HVAC- EV4210_6_Sash	TO029-BMS- HVAC- EV4250_4_CFM	TO029-BMS- HVAC- EV4250_4_Sash	TO029-BMS- HVAC- EV4280_4_CFM	TO029-BMS- HVAC- EV4280_4_Sash
11/14/06 4:15 AM	296.2	0.998684	289.3	0.994602	546.4	0.621437	747.5	0.580202	307.5	0.994825	490.6	0.801330
11/14/06 4:20 AM	296.9	0.998696	289.6	0.994602	546.4	0.621446	747.8	0.580195	307.6	0.994840	490.6	0.801330
11/14/06 4:25 AM	296.9	0.998708	289.5	0.994602	546.4	0.621455	747.4	0.580189	307.7	0.994855	490.4	0.801330
11/14/06 4:30 AM	294.5	0.998720	289.4	0.994602	546.4	0.621464	747.6	0.580182	307.7	0.994870	490.5	0.801330
11/14/06 4:35 AM	294.5	0.998732	289.4	0.994602	546.4	0.621473	747.6	0.580176	307.6	0.994885	490.5	0.801330
11/14/06 4:40 AM	293.7	0.998744	289.1	0.994602	546.2	0.621482	747.6	0.580169	306.4	0.994900	490.4	0.801330
11/14/06 4:45 AM	294.0	0.998756	289.6	0.994602	546.4	0.621492	747.0	0.580163	304.5	0.994915	490.4	0.801330
11/14/06 4:50 AM	294.1	0.998768	289.7	0.994602	546.4	0.621501	747.5	0.580156	304.5	0.994929	490.5	0.801330
11/14/06 4:55 AM	296.2	0.998780	290.1	0.994602	546.4	0.621510	747.7	0.580150	304.5	0.994944	490.5	0.801330
11/14/06 5:00 AM	298.2	0.998792	290.1	0.994602	546.4	0.621519	747.9	0.580142	304.6	0.994959	490.5	0.801330
11/14/06 5:05 AM	295.8	0.998804	290.4	0.994602	546.4	0.621528	748.0	0.580135	304.2	0.994974	490.6	0.801330
11/14/06 5:10 AM	295.8	0.998816	290.5	0.994602	546.4	0.621537	747.8	0.580127	304.5	0.994989	490.6	0.801330
11/14/06 5:15 AM	294.6	0.998828	290.4	0.994602	546.4	0.621546	748.0	0.580119	304.6	0.995004	490.5	0.801330
11/14/06 5:20 AM	294.5	0.998840	290.9	0.994602	546.3	0.621555	748.2	0.580111	304.5	0.995019	490.7	0.801330
11/14/06 5:25 AM	293.8	0.998852	291.0	0.994602	546.4	0.621565	748.2	0.580104	304.4	0.995033	490.7	0.801330
11/14/06 5:30 AM	294.9	0.998864	291.2	0.994602	546.4	0.621574	748.0	0.580096	304.6	0.995048	490.8	0.801330
11/14/06 5:35 AM	294.3	0.998876	291.3	0.994602	546.4	0.621583	748.2	0.580088	304.3	0.995063	490.8	0.801330
11/14/06 5:40 AM	295.7	0.998887	291.2	0.994602	546.4	0.621592	748.0	0.580080	304.5	0.995078	490.8	0.801330
11/14/06 5:45 AM	294.7	0.998899	404.1	0.782763	546.4	0.621601	748.0	0.580073	304.5	0.995093	491.0	0.801330
11/14/06 5:50 AM	295.2	0.998911	291.2	0.993811	546.2	0.621610	748.0	0.580065	304.5	0.995108	491.0	0.801330
11/14/06 5:55 AM	294.0	0.998923	291.2	0.993899	545.8	0.621619	748.0	0.580057	304.5	0.995122	491.2	0.801330
11/14/06 6:00 AM	294.8	0.998935	291.0	0.993987	546.4	0.621628	748.1	0.580049	304.6	0.995137	491.1	0.801330
11/14/06 6:05 AM	293.5	0.998947	291.2	0.994075	546.3	0.621638	747.6	0.580041	304.4	0.995152	491.1	0.801330
11/14/06 6:10 AM	293.7	0.998959	291.2	0.994163	546.3	0.621647	747.8	0.580034	304.4	0.995167	491.3	0.801330
11/14/06 6:15 AM	294.1	0.998971	291.1	0.994251	546.4	0.621656	748.1	0.580026	304.2	0.995182	491.4	0.801330
11/14/06 6:20 AM	293.9	0.998983	291.1	0.994339	546.4	0.621665	747.6	0.580018	304.4	0.995197	491.4	0.801330
11/14/06 6:25 AM	293.3	0.998995	291.2	0.994427	547.3	0.621674	747.7	0.580010	304.2	0.995212	491.4	0.801330
11/14/06 6:30 AM	296.6	0.999007	291.2	0.994515	547.7	0.621683	748.0	0.580003	304.4	0.995226	491.6	0.801330
11/14/06 6:35 AM	292.8	0.999019	290.9	0.994603	548.0	0.621692	748.2	0.579995	305.0	0.995241	491.4	0.801330
11/14/06 6:40 AM	293.5	0.999031	291.2	0.994691	547.9	0.621701	748.1	0.579987	304.9	0.995256	491.4	0.801330
11/14/06 6:45 AM	293.6	0.999043	291.1	0.994780	547.8	0.621710	748.0	0.579979	304.6	0.995271	491.7	0.801330
11/14/06 6:50 AM	295.1	0.999055	291.2	0.994868	547.8	0.621720	748.1	0.579972	304.6	0.995286	492.0	0.801330
11/14/06 6:55 AM	294.4	0.999067	291.1	0.994956	547.8	0.621729	748.2	0.579964	305.1	0.995301	494.6	0.801330
11/14/06 7:00 AM	293.8	0.999079	291.1	0.995044	547.9	0.621738	748.1	0.579956	304.7	0.995316	496.0	0.801330
11/14/06 7:05 AM	295.7	0.999091	291.1	0.995132	547.8	0.621747	748.1	0.579948	304.4	0.995330	497.1	0.801330
11/14/06 7:10 AM	295.1	0.999102	291.0	0.995220	548.0	0.621756	747.7	0.579941	305.1	0.995345	498.9	0.801330
11/14/06 7:15 AM	297.3	0.999114	291.0	0.995308	547.8	0.621765	748.0	0.579933	305.4	0.995360	498.6	0.801330
11/14/06 7:20 AM	293.9	0.999126	291.0	0.995396	547.8	0.621774	747.3	0.579925	305.5	0.995375	498.8	0.801330
11/14/06 7:25 AM	293.7	0.999138	291.1	0.995484	547.9	0.621783	747.3	0.579917	305.5	0.995390	498.5	0.801330
11/14/06 7:30 AM	293.9	0.999101	291.1	0.995572	547.5	0.621793	747.7	0.579910	305.4	0.995405	498.3	0.801330
11/14/06 7:35 AM	294.0	0.999033	291.2	0.995660	547.7	0.621802	748.1	0.579902	306.2	0.995420	498.6	0.801330
11/14/06 7:40 AM	293.5	0.998965	291.1	0.995748	547.8	0.621811	748.1	0.579894	300.7	0.995434	498.7	0.801330
11/14/06 7:45 AM	295.8	0.998897	291.2	0.995837	547.8	0.621820	747.8	0.579886	301.8	0.995449	498.6	0.801330
11/14/06 7:50 AM	294.4	0.998829	290.4	0.995925	544.9	0.621829	747.5	0.579878	301.6	0.995464	498.6	0.801330
11/14/06 7:55 AM	294.1	0.998761	290.7	0.996013	545.4	0.621838	747.7	0.579871	302.1	0.995479	498.7	0.801330
11/14/06 8:00 AM	296.9	0.998693	610.6	0.527198	545.4	0.621847	747.2	0.579863	302.1	0.995494	499.0	0.801330
11/14/06 8:05 AM	298.4	0.998625	285.4	0.994537	545.3	0.621856	747.6	0.579855	302.2	0.995509	498.8	0.801330
11/14/06 8:10 AM	293.8	0.998557	285.9	0.994458	543.6	0.621866	748.2	0.579847	302.1	0.995524	498.8	0.801330
11/14/06 8:15 AM	295.7	0.998489	286.2	0.994379	544.3	0.621875	748.1	0.579840	301.7	0.995538	498.9	0.801330
11/14/06 8:20 AM	298.9	0.998421	285.9	0.994301	544.2	0.621884	747.3	0.579832	302.0	0.995553	499.0	0.801330
11/14/06 8:25 AM	296.6	0.998353	285.1	0.994222	544.2	0.621893	746.9	0.579824	301.7	0.995568	498.7	0.801330
11/14/06 8:30 AM	293.7	0.998285	286.0	0.994143	544.4	0.621902	747.1	0.579816	302.0	0.995583	498.9	0.801330
11/14/06 8:35 AM	294.6	0.998217	285.8	0.994065	544.2	0.621911	747.0	0.579809	301.6	0.995598	498.4	0.801330
11/14/06 8:40 AM	293.6	0.998149	287.1	0.994883	545.9	0.621920	747.1	0.579801	301.5	0.995613	498.9	0.801330
11/14/06 8:45 AM	296.8	0.998081	287.5	0.994868	545.7	0.621929	747.1	0.579793	301.1	0.995627	498.9	0.801330
11/14/06 8:50 AM	296.3	0.998013	287.4	0.994852	545.7	0.621939	747.4	0.579785	300.3	0.995618	499.0	0.801330
11/14/06 8:55 AM	295.7	0.997945	287.4	0.994837	546.1	0.621948	747.6	0.579778	301.4	0.995580	499.0	0.801330
11/14/06 9:00 AM	296.5	0.997877	287.5	0.994821	546.1	0.621957	745.6	0.579770	301.5	0.995543	499.3	0.801330
11/14/06 9:05 AM	295.2	0.997809	287.3	0.994805	545.9	0.621960	746.1	0.579762	301.7	0.995505	499.3	0.801330
11/14/06 9:10 AM	293.4	0.997741	287.2	0.994790	545.6	0.621882	760.5	0.579754	302.0	0.995468	499.3	0.801330
11/14/06 9:15 AM	1186.3	0.961619	287.2	0.994774	547.9	0.621804	752.1	0.579746	301.6	0.995430	499.3	0.801369
11/14/06 9:20 AM	295.0	0.997574	287.0	0.994758	823.0	0.621725	746.3	0.579739	301.6	0.995393	823.0	0.801434
11/14/06 9:25 AM	297.8	0.997431	287.1	0.994743	548.4	0.621647	746.9	0.579731	302.3	0.995355	816.7	0.801498
11/14/06 9:30 AM	294.4	0.997287	287.2	0.994727	571.9	0.621568	746.8	0.579723	302.1	0.995318	490.3	0.801563
11/14/06 9:35 AM	297.5	0.997144	287.0	0.994711	540.4	0.621490	746.1	0.579715	302.1	0.995280	702.6	0.801628
11/14/06 9:40 AM	295.2	0.997000	287.2	0.994696	540.5	0.621412	745.7	0.579708	302.5	0.995243	489.1	0.801692

	TO029-BMS- HVAC- EV4120_4_CFM	TO029-BMS- HVAC- EV4120_4_Sash	TO029-BMS- HVAC- EV4150_6_CFM	TO029-BMS- HVAC- EV4150_6_Sash	TO029-BMS- HVAC- EV4180_6_CFM	TO029-BMS- HVAC- EV4180_6_Sash	TO029-BMS- HVAC- EV4210_6_CFM	TO029-BMS- HVAC- EV4210_6_Sash	TO029-BMS- HVAC- EV4250_4_CFM	TO029-BMS- HVAC- EV4250_4_Sash	TO029-BMS- HVAC- EV4280_4_CFM	TO029-BMS- HVAC- EV4280_4_Sash
11/14/06 9:45 AM	305.7	0.990398	287.1	0.994680	540.7	0.621333	749.2	0.579700	302.2	0.995205	488.5	0.801757
11/14/06 9:50 AM	1211.2	0.363876	287.4	0.994664	540.5	0.621255	746.0	0.579692	302.0	0.995168	488.6	0.760628
11/14/06 9:55 AM	295.4	0.997473	287.0	0.994649	540.9	0.621177	746.1	0.579684	303.0	0.995130	1159.4	0.655738
11/14/06 10:00 AM	294.8	0.997537	286.9	0.994633	541.0	0.620642	745.4	0.579677	304.2	0.995093	288.9	1.000000
11/14/06 10:05 AM	294.0	0.997601	286.4	0.994618	538.1	0.625730	745.8	0.579669	304.7	0.995055	288.6	1.000000
11/14/06 10:10 AM	297.1	0.997665	334.9	0.924977	539.0	0.625787	746.6	0.579661	304.9	0.995018	288.7	1.000000
11/14/06 10:15 AM	295.0	0.997728	286.5	0.994974	543.9	0.625845	746.3	0.579653	304.3	0.994980	288.8	1.000000
11/14/06 10:20 AM	295.2	0.997792	286.9	0.995126	552.0	0.625902	746.1	0.579646	304.8	0.994943	545.7	0.955409
11/14/06 10:25 AM	295.3	0.997856	286.4	0.995279	539.6	0.625959	746.4	0.579638	304.9	0.994905	289.3	0.999623
11/14/06 10:30 AM	295.1	0.997920	285.8	0.995432	539.7	0.626017	746.1	0.579630	304.4	0.994868	289.6	0.999541
11/14/06 10:35 AM	294.4	0.997984	288.2	0.994574	540.4	0.626074	746.2	0.579622	304.2	0.994830	289.3	0.999460
11/14/06 10:40 AM	294.9	0.998878	287.0	0.994505	536.8	0.626132	746.1	0.579615	304.9	0.994793	289.3	0.999378
11/14/06 10:45 AM	293.2	0.999092	285.8	0.994437	538.4	0.626189	745.8	0.579607	304.8	0.994755	289.2	0.999297
11/14/06 10:50 AM	808.3	0.727610	285.9	0.994368	540.6	0.626246	746.2	0.579599	305.0	0.994717	289.3	0.999216
11/14/06 10:55 AM	294.3	0.998373	594.0	0.542265	537.6	0.596384	1185.4	0.579591	304.9	0.994680	289.1	0.999134
11/14/06 11:00 AM	294.2	0.998752	288.3	0.996028	266.5	0.382901	747.6	0.579583	304.7	0.994642	289.2	0.999053
11/14/06 11:05 AM	294.1	0.998491	287.4	0.996033	223.1	0.942904	748.1	0.579576	386.3	0.921004	673.5	0.813239
11/14/06 11:10 AM	294.7	0.998231	286.4	0.996039	221.9	0.943144	762.3	0.579568	305.9	0.994616	285.6	0.999866
11/14/06 11:15 AM	295.0	0.997971	288.0	0.996045	535.8	0.614532	753.0	0.579560	303.7	0.994647	286.5	0.999851
11/14/06 11:20 AM	293.5	0.997710	290.8	0.996051	894.2	0.453192	753.5	0.579552	303.6	0.994679	287.7	0.999835
11/14/06 11:25 AM	294.5	0.997450	287.5	0.996057	440.8	0.947373	753.2	0.579545	303.7	0.994711	289.1	0.999820
11/14/06 11:30 AM	298.8	0.674089	286.6	0.996063	245.6	0.917732	752.8	0.579537	303.7	0.994743	289.8	0.999805
11/14/06 11:35 AM	925.9	0.367424	285.7	0.996069	291.2	0.947800	753.6	0.579529	303.8	0.994774	289.3	0.999790
11/14/06 11:40 AM	295.4	0.998549	285.8	0.996074	679.8	0.946371	753.7	0.579521	303.8	0.994806	288.7	0.999775
11/14/06 11:45 AM	645.6	0.464586	286.3	0.996080	223.0	0.944942	753.3	0.579514	304.2	0.994838	289.3	0.999760
11/14/06 11:50 AM	294.3	0.998919	286.9	0.996086	790.5	0.943512	753.7	0.579506	304.3	0.994869	289.7	0.999744
11/14/06 11:55 AM	293.2	0.998623	287.2	0.996092	223.9	0.946532	753.6	0.579498	304.3	0.994901	289.7	0.999729
11/14/06 12:00 PM	292.8	0.998224	287.1	0.996098	317.8	0.367510	753.6	0.579490	303.6	0.994933	289.7	0.999714
11/14/06 12:05 PM	294.0	0.998074	287.0	0.996104	422.2	0.941580	753.6	0.579483	303.9	0.994965	289.8	0.999699
11/14/06 12:10 PM	544.9	0.626477	287.1	0.996109	222.6	0.940225	753.7	0.579475	303.8	0.994996	289.8	0.999684
11/14/06 12:15 PM	292.8	0.947238	287.0	0.996115	221.4	0.945368	753.5	0.579467	304.0	0.995028	289.9	0.999669
11/14/06 12:20 PM	293.7	0.998556	287.2	0.996121	222.5	0.945152	753.3	0.579459	304.3	0.995060	290.6	0.999653
11/14/06 12:25 PM	294.3	0.998519	287.2	0.996127	221.4	0.944935	753.5	0.579452	304.3	0.995091	1180.3	0.999638
11/14/06 12:30 PM	295.0	0.998482	287.3	0.996133	230.5	0.944719	753.3	0.579444	303.1	0.995123	846.3	0.999835
11/14/06 12:35 PM	293.3	0.998445	287.1	0.996139	222.6	0.944502	752.9	0.579436	303.5	0.995155	1360.2	0.636659
11/14/06 12:40 PM	293.4	0.998408	287.1	0.996144	221.8	0.944286	753.5	0.579428	303.6	0.995187	1360.6	0.636147
11/14/06 12:45 PM	295.8	0.998370	287.0	0.996150	221.1	0.569052	753.8	0.579420	306.0	0.995218	1363.9	0.635636
11/14/06 12:50 PM	294.8	0.998333	289.6	0.996156	221.2	0.949508	753.6	0.579413	306.1	0.995250	1364.9	0.635124
11/14/06 12:55 PM	294.5	0.998296	289.8	0.996162	221.3	0.949608	753.0	0.579405	306.7	0.995282	1307.4	0.634613
11/14/06 1:00 PM	293.3	0.999083	289.8	0.996168	762.5	0.949709	752.9	0.579403	304.9	0.995313	1283.4	0.661410
11/14/06 1:05 PM	295.1	0.997962	289.8	0.996174	220.5	0.949809	753.1	0.579402	304.4	0.995345	1476.1	0.606403
11/14/06 1:10 PM	294.2	0.997881	290.0	0.996179	223.0	0.949909	746.4	0.579401	305.4	0.995377	1476.8	0.606394
11/14/06 1:15 PM	295.8	0.997800	289.9	0.996185	224.1	0.950009	746.9	0.579399	305.3	0.995408	1312.4	0.606386
11/14/06 1:20 PM	297.7	0.997719	289.6	0.996191	223.7	0.950110	746.2	0.579398	305.2	0.995440	1481.1	0.606377
11/14/06 1:25 PM	295.1	0.997637	289.5	0.996197	223.6	0.950210	752.0	0.579397	304.2	0.995472	889.6	0.606368
11/14/06 1:30 PM	580.0	0.997556	289.6	0.996203	222.4	0.950310	752.5	0.579395	304.9	0.995504	887.3	0.606360
11/14/06 1:35 PM	295.3	0.997475	289.7	0.996209	222.3	0.950410	752.4	0.579394	305.3	0.995535	879.4	0.606351
11/14/06 1:40 PM	292.4	0.364584	289.4	0.996215	228.3	0.950511	752.8	0.579393	305.6	0.995567	1467.7	0.606342
11/14/06 1:45 PM	294.0	0.998714	291.1	0.996220	221.5	0.950611	752.4	0.579392	305.4	0.995599	884.6	0.606334
11/14/06 1:50 PM	294.5	0.998532	291.1	0.996226	221.5	0.950711	752.8	0.579390	373.5	0.995630	1030.6	0.606325
11/14/06 1:55 PM	296.2	0.998349	291.4	0.996232	223.3	0.950812	752.9	0.579389	1401.0	0.658665	883.2	0.606316
11/14/06 2:00 PM	294.3	0.998167	291.2	0.996238	223.5	0.950912	753.2	0.579388	1413.4	0.658390	881.7	0.606308
11/14/06 2:05 PM	671.1	0.915507	290.8	0.996244	221.2	0.951012	752.9	0.579386	1419.0	0.658271	1478.0	0.606299
11/14/06 2:10 PM	294.4	0.999139	291.0	0.996250	626.7	0.951112	753.0	0.579385	1391.7	0.658152	1084.6	0.606290
11/14/06 2:15 PM	561.3	0.999847	291.0	0.996255	220.7	0.986712	753.4	0.579384	1390.5	0.629640	882.4	0.606282
11/14/06 2:20 PM	629.7	0.999745	290.9	0.996261	223.6	0.986733	752.4	0.579382	1175.3	0.730287	882.6	0.606273
11/14/06 2:25 PM	1055.5	0.471960	286.9	0.996267	224.8	0.986754	752.6	0.579381	299.5	0.994772	882.8	0.606264
11/14/06 2:30 PM	292.3	0.729463	287.0	0.996273	224.2	0.986775	752.3	0.579380	299.4	0.994814	1123.3	0.606256
11/14/06 2:35 PM	294.4	0.999429	286.0	0.996279	222.2	0.986796	752.8	0.579379	299.3	0.994856	897.6	0.606247
11/14/06 2:40 PM	886.8	0.588024	286.3	0.996285	225.7	0.986817	753.1	0.579377	1406.2	0.772211	898.1	0.606238
11/14/06 2:45 PM	611.3	0.984612	286.2	0.996290	223.8	0.986838	752.8	0.579376	303.5	0.994480	898.9	0.606230
11/14/06 2:50 PM	294.6	0.995089	286.2	0.996296	225.0	0.986859	753.2	0.579375	303.6	0.994480	1476.9	0.606221
11/14/06 2:55 PM	295.6	0.999657	286.3	0.996302	234.3	0.986880	753.3	0.579373	301.1	0.994748	1477.1	0.606212
11/14/06 3:00 PM	295.2	0.999693	640.4	0.483894	233.4	0.986901	753.0	0.579372	300.8	0.994782	897.0	0.606204
11/14/06 3:05 PM	293.6	0.999581	287.7	0.994897	225.7	0.986922	752.6	0.579371	303.9	0.994816	894.8	0.606195
11/14/06 3:10 PM	294.0	0.999469	287.9	0.994910	224.5	0.986943	752.6	0.579369	304.1	0.994850	894.6	0.606186

	TO029-BMS- HVAC- EV4120_4_CFM	TO029-BMS- HVAC- EV4120_4_Sash	TO029-BMS- HVAC- EV4150_6_CFM	TO029-BMS- HVAC- EV4150_6_Sash	TO029-BMS- HVAC- EV4180_6_CFM	TO029-BMS- HVAC- EV4180_6_Sash	TO029-BMS- HVAC- EV4210_6_CFM	TO029-BMS- HVAC- EV4210_6_Sash	TO029-BMS- HVAC- EV4250_4_CFM	TO029-BMS- HVAC- EV4250_4_Sash	TO029-BMS- HVAC- EV4280_4_CFM	TO029-BMS- HVAC- EV4280_4_Sash
11/14/06 3:15 PM	294.5	0.999357	288.0	0.994924	222.2	0.986964	752.3	0.579368	387.8	0.994884	921.1	0.606178
11/14/06 3:20 PM	293.6	0.999245	287.8	0.994938	222.5	0.986984	753.2	0.579367	303.9	0.994918	1459.9	0.606169
11/14/06 3:25 PM	472.1	0.735212	288.6	0.994952	220.9	0.950596	752.7	0.579366	303.5	0.994952	1210.7	0.671278
11/14/06 3:30 PM	1140.7	0.578998	289.6	0.994965	221.8	0.950798	753.2	0.579364	303.8	0.994986	305.5	0.664827
11/14/06 3:35 PM	293.1	0.997906	287.2	0.994979	221.8	0.951000	752.3	0.579363	302.9	0.994902	290.0	0.999080
11/14/06 3:40 PM	406.8	0.967756	287.1	0.994993	221.7	0.951202	750.3	0.579362	303.2	0.995012	288.3	0.999500
11/14/06 3:45 PM	293.3	0.998593	287.8	0.995007	226.5	0.951404	744.1	0.579360	302.7	0.995121	288.5	0.999221
11/14/06 3:50 PM	294.5	0.999074	287.5	0.995020	225.7	0.951606	744.5	0.579359	302.9	0.995230	288.6	0.915729
11/14/06 3:55 PM	295.3	0.998418	287.6	0.995034	226.0	0.951808	745.4	0.579358	303.1	0.995339	288.6	0.709167
11/14/06 4:00 PM	581.1	0.469187	287.7	0.995048	225.7	0.952010	745.0	0.579356	303.5	0.995448	288.9	0.999592
11/14/06 4:05 PM	332.1	0.997660	287.5	0.995062	224.1	0.952212	744.0	0.579355	303.6	0.995557	288.7	0.999536
11/14/06 4:10 PM	296.7	0.999371	287.6	0.995075	224.4	0.952414	744.8	0.579354	302.8	0.995667	287.2	0.999393
11/14/06 4:15 PM	294.1	0.999239	285.7	0.995089	224.3	0.952616	744.3	0.579353	302.1	0.995776	287.2	0.999382
11/14/06 4:20 PM	296.0	0.999107	287.0	0.995103	224.5	0.952818	745.1	0.579351	302.8	0.995885	286.8	0.999372
11/14/06 4:25 PM	298.7	0.998975	287.3	0.995117	220.9	0.953020	744.5	0.579350	299.7	0.995994	286.4	0.999361
11/14/06 4:30 PM	296.5	0.998843	287.2	0.995130	221.1	0.953222	744.3	0.579349	305.1	0.994615	286.3	0.999351
11/14/06 4:35 PM	293.7	0.998711	287.2	0.995144	221.0	0.953424	744.3	0.579347	303.8	0.994635	286.3	0.999340
11/14/06 4:40 PM	936.7	0.998579	287.1	0.995158	221.1	0.953626	745.1	0.579346	304.3	0.994656	287.4	0.999329
11/14/06 4:45 PM	295.0	0.999709	468.9	0.999709	226.1	0.953828	744.5	0.579345	304.3	0.994676	287.5	0.999319
11/14/06 4:50 PM	294.2	0.999639	289.8	0.992620	226.1	0.954030	745.2	0.579343	303.6	0.994696	288.2	0.999308
11/14/06 4:55 PM	295.3	0.999568	287.1	0.992635	221.7	0.954232	747.3	0.579342	304.1	0.994716	288.0	0.999298
11/14/06 5:00 PM	298.1	0.999498	287.3	0.992650	222.1	0.954434	748.6	0.579341	303.0	0.994737	288.8	0.999287
11/14/06 5:05 PM	293.2	0.999428	287.4	0.992665	221.8	0.954636	748.8	0.579340	302.9	0.994757	289.1	0.999276
11/14/06 5:10 PM	294.6	0.999357	286.3	0.992680	222.9	0.954838	748.4	0.579338	303.7	0.994777	289.1	0.999266
11/14/06 5:15 PM	293.2	0.999287	286.2	0.992695	223.4	0.955040	747.7	0.579337	303.2	0.994797	289.3	0.999255
11/14/06 5:20 PM	295.1	0.999217	286.2	0.992710	690.2	0.962475	748.2	0.579336	303.6	0.994817	290.7	0.999245
11/14/06 5:25 PM	294.5	0.999146	286.3	0.992725	224.8	0.985514	748.6	0.579334	304.3	0.994838	291.1	0.999234
11/14/06 5:30 PM	918.6	0.999076	286.2	0.992740	223.3	0.985422	748.2	0.579333	303.9	0.994858	291.1	0.999223
11/14/06 5:35 PM	294.4	0.999006	286.2	0.992755	225.4	0.985331	748.7	0.579332	328.9	0.966731	292.4	0.999213
11/14/06 5:40 PM	294.9	0.998935	286.2	0.992770	224.9	0.985239	748.9	0.579331	300.6	0.994701	292.7	0.999202
11/14/06 5:45 PM	295.4	0.998865	286.1	0.992784	225.0	0.985147	748.7	0.579329	301.0	0.994665	292.9	0.999192
11/14/06 5:50 PM	295.5	0.998795	286.3	0.992799	224.7	0.985055	748.6	0.579328	300.8	0.994629	294.6	0.999181
11/14/06 5:55 PM	294.4	0.998725	286.2	0.992814	224.7	0.984963	748.8	0.579327	300.9	0.994593	294.8	0.999170
11/14/06 6:00 PM	294.7	0.998654	286.1	0.992829	224.7	0.984871	748.8	0.579325	301.2	0.994557	294.7	0.999160
11/14/06 6:05 PM	293.8	0.998584	286.4	0.992844	224.6	0.984779	753.6	0.579324	301.4	0.994521	1307.1	0.642001
11/14/06 6:10 PM	296.2	0.998514	286.3	0.992859	224.8	0.984687	743.8	0.579323	300.8	0.994485	287.4	0.999154
11/14/06 6:15 PM	295.9	0.998443	286.4	0.992874	224.6	0.984595	744.1	0.579321	301.1	0.994449	287.3	0.999154
11/14/06 6:20 PM	296.7	0.998373	286.2	0.992889	224.8	0.984504	744.0	0.579320	301.0	0.994412	287.2	0.999154
11/14/06 6:25 PM	293.1	0.998303	286.3	0.992904	224.8	0.984412	744.1	0.579319	301.2	0.994376	287.4	0.999154
11/14/06 6:30 PM	294.6	0.998232	286.2	0.992919	224.7	0.984320	744.0	0.579318	301.2	0.994340	287.3	0.999154
11/14/06 6:35 PM	294.8	0.998162	286.3	0.992934	224.7	0.984228	744.1	0.579316	300.9	0.994304	287.3	0.999154
11/14/06 6:40 PM	294.8	0.998092	286.2	0.992949	224.6	0.984136	744.1	0.579315	300.8	0.994268	287.2	0.999154
11/14/06 6:45 PM	295.9	0.998021	286.3	0.992964	224.8	0.984044	744.2	0.579314	301.3	0.994232	287.3	0.999154
11/14/06 6:50 PM	293.0	0.516421	286.2	0.992979	224.7	0.983952	744.1	0.579312	301.8	0.994196	287.2	0.999154
11/14/06 6:55 PM	293.4	0.999407	286.1	0.992994	224.7	0.983860	744.2	0.579311	304.3	0.994160	287.2	0.999154
11/14/06 7:00 PM	296.7	0.999381	286.4	0.993009	223.0	0.983768	744.1	0.579310	305.0	0.994124	287.2	0.999154
11/14/06 7:05 PM	295.7	0.999355	286.5	0.993024	223.1	0.983676	744.1	0.579308	304.2	0.667921	287.2	0.999154
11/14/06 7:10 PM	295.9	0.999330	286.4	0.993038	223.2	0.983585	743.7	0.579307	302.1	0.994981	287.3	0.999154
11/14/06 7:15 PM	294.8	0.999304	286.3	0.993053	223.2	0.983493	743.6	0.579306	302.4	0.994965	287.2	0.999154
11/14/06 7:20 PM	293.7	0.999278	286.4	0.993068	222.7	0.983401	744.1	0.579305	302.4	0.994949	287.2	0.999154
11/14/06 7:25 PM	293.3	0.999252	286.3	0.993083	223.1	0.983309	744.0	0.579303	302.3	0.994933	287.2	0.999154
11/14/06 7:30 PM	292.9	0.999226	286.4	0.993098	223.2	0.983217	744.1	0.579302	302.2	0.994917	287.4	0.999154
11/14/06 7:35 PM	296.3	0.999200	286.4	0.993113	223.2	0.983125	744.1	0.579301	302.3	0.994901	287.1	0.999154
11/14/06 7:40 PM	294.1	0.999175	286.4	0.993128	223.3	0.983033	743.9	0.579299	302.4	0.994885	287.0	0.999154
11/14/06 7:45 PM	295.6	0.999149	286.4	0.993143	223.3	0.982941	743.5	0.579298	302.4	0.994869	287.3	0.999154
11/14/06 7:50 PM	295.9	0.999123	286.3	0.993158	223.1	0.982849	744.1	0.579297	302.4	0.994853	287.3	0.999154
11/14/06 7:55 PM	293.7	0.999097	286.3	0.993173	223.2	0.982758	744.2	0.579295	302.4	0.994837	287.2	0.999154
11/14/06 8:00 PM	294.9	0.999071	286.3	0.993188	223.3	0.982666	744.0	0.579294	302.4	0.994821	287.4	0.999154
11/14/06 8:05 PM	295.8	0.999045	286.3	0.993203	223.2	0.982574	744.2	0.579293	302.3	0.994805	287.6	0.999154
11/14/06 8:10 PM	298.7	0.999020	286.4	0.993218	223.0	0.982482	743.8	0.579292	302.3	0.994789	287.7	0.999154
11/14/06 8:15 PM	294.1	0.998994	286.4	0.993233	223.2	0.982390	744.1	0.579290	302.2	0.994773	287.6	0.999154
11/14/06 8:20 PM	295.0	0.998968	286.4	0.993248	223.2	0.982298	743.9	0.579289	302.4	0.994757	287.7	0.999154
11/14/06 8:25 PM	297.0	0.998942	286.6	0.993263	223.4	0.982206	744.2	0.579288	302.4	0.994741	287.7	0.999154
11/14/06 8:30 PM	295.0	0.998916	286.3	0.993278	223.2	0.982114	743.6	0.579286	302.4	0.994725	287.7	0.999154
11/14/06 8:35 PM	295.2	0.998890	286.2	0.993293	223.2	0.982022	744.1	0.579285	302.6	0.994709	287.7	0.999154
11/14/06 8:40 PM	293.5	0.998865	286.4	0.993307	223.2	0.981930	743.9	0.579284	302.4	0.994693	287.8	0.999154

	TO029-BMS- HVAC- EV4120_4_CFM	TO029-BMS- HVAC- EV4120_4_Sash	TO029-BMS- HVAC- EV4150_6_CFM	TO029-BMS- HVAC- EV4150_6_Sash	TO029-BMS- HVAC- EV4180_6_CFM	TO029-BMS- HVAC- EV4180_6_Sash	TO029-BMS- HVAC- EV4210_6_CFM	TO029-BMS- HVAC- EV4210_6_Sash	TO029-BMS- HVAC- EV4250_4_CFM	TO029-BMS- HVAC- EV4250_4_Sash	TO029-BMS- HVAC- EV4280_4_CFM	TO029-BMS- HVAC- EV4280_4_Sash
11/14/06 8:45 PM	295.3	0.998839	286.4	0.993322	223.2	0.981839	743.5	0.579283	302.5	0.994677	287.9	0.999154
11/14/06 8:50 PM	294.4	0.998813	286.3	0.993337	223.2	0.981747	744.0	0.579281	302.5	0.994661	287.8	0.999154
11/14/06 8:55 PM	294.8	0.998787	286.2	0.993352	223.4	0.981655	744.0	0.579281	302.5	0.994645	287.6	0.999154
11/14/06 9:00 PM	294.5	0.998761	286.2	0.993367	223.2	0.981563	744.1	0.579282	302.5	0.994629	287.9	0.999154
11/14/06 9:05 PM	294.4	0.998735	286.4	0.993382	223.3	0.981471	743.8	0.579284	302.7	0.994613	287.8	0.999154
11/14/06 9:10 PM	296.0	0.998710	286.2	0.993397	223.2	0.981379	744.0	0.579285	302.8	0.994597	287.9	0.999154
11/14/06 9:15 PM	294.0	0.998684	286.3	0.993412	223.0	0.981287	743.7	0.579286	302.9	0.994581	287.8	0.999154
11/14/06 9:20 PM	295.4	0.998658	286.1	0.993427	223.3	0.981195	743.9	0.579287	302.8	0.994565	287.9	0.999154
11/14/06 9:25 PM	295.3	0.998632	286.3	0.993442	223.3	0.981103	744.1	0.579289	303.0	0.994549	287.9	0.999154
11/14/06 9:30 PM	296.8	0.998606	286.2	0.993457	223.4	0.981011	744.1	0.579290	302.4	0.994533	288.1	0.999154
11/14/06 9:35 PM	294.4	0.998581	286.1	0.993472	223.2	0.980920	744.1	0.579291	302.7	0.994517	288.1	0.999154
11/14/06 9:40 PM	294.6	0.998555	286.1	0.993487	223.2	0.980828	744.0	0.579293	302.8	0.994501	288.6	0.999154
11/14/06 9:45 PM	298.0	0.998529	286.0	0.993502	223.2	0.980736	743.7	0.579294	303.0	0.994485	287.9	0.999154
11/14/06 9:50 PM	295.1	0.998503	286.3	0.993517	223.3	0.980644	744.1	0.579295	302.9	0.994469	289.5	0.999154
11/14/06 9:55 PM	294.2	0.998477	286.2	0.993532	223.2	0.980552	744.1	0.579296	303.0	0.994453	290.4	0.999154
11/14/06 10:00 PM	294.4	0.998451	286.4	0.993547	223.2	0.980460	744.0	0.579298	303.4	0.994437	290.8	0.999154
11/14/06 10:05 PM	296.0	0.998425	286.4	0.993562	223.2	0.980368	743.8	0.579299	303.5	0.994421	291.5	0.999154
11/14/06 10:10 PM	294.9	0.998400	286.2	0.993576	223.4	0.980276	743.6	0.579300	303.7	0.994405	292.0	0.999154
11/14/06 10:15 PM	294.2	0.998374	286.1	0.993591	223.2	0.980184	743.6	0.579302	304.9	0.994389	292.7	0.999154
11/14/06 10:20 PM	297.0	0.998348	286.1	0.993606	223.2	0.980093	744.1	0.579303	305.0	0.994373	292.9	0.999154
11/14/06 10:25 PM	293.9	0.998322	286.3	0.993621	223.3	0.980001	744.1	0.579304	305.0	0.994357	293.4	0.999154
11/14/06 10:30 PM	298.4	0.998296	286.2	0.993636	223.2	0.979909	743.7	0.579306	304.3	0.994341	294.7	0.999154
11/14/06 10:35 PM	295.5	0.998271	286.3	0.993651	223.2	0.979817	743.7	0.579307	303.5	0.994325	294.8	0.999154
11/14/06 10:40 PM	295.8	0.998245	286.4	0.993666	223.4	0.979725	743.9	0.579308	303.4	0.994309	294.8	0.999154
11/14/06 10:45 PM	297.3	0.998219	286.3	0.993681	223.2	0.979633	743.8	0.579309	303.4	0.994293	288.9	0.999154
11/14/06 10:50 PM	294.7	0.998193	286.2	0.993696	223.2	0.979541	744.0	0.579311	304.5	0.994277	287.3	0.999154
11/14/06 10:55 PM	297.0	0.998167	286.4	0.993711	223.2	0.979449	744.1	0.579312	303.9	0.994261	287.4	0.999154
11/14/06 11:00 PM	296.6	0.998141	286.3	0.993726	223.2	0.979357	744.2	0.579313	303.9	0.994245	287.1	0.999154
11/14/06 11:05 PM	297.2	0.998116	286.3	0.993741	223.2	0.979265	743.5	0.579315	304.0	0.994229	287.0	0.999154
11/14/06 11:10 PM	293.2	0.998090	286.3	0.993756	223.4	0.979174	743.6	0.579316	303.8	0.994213	287.2	0.999154
11/14/06 11:15 PM	295.7	0.998064	286.4	0.993771	223.2	0.979082	743.2	0.579317	800.9	0.994197	287.2	0.999154
11/14/06 11:20 PM	295.8	0.998038	286.3	0.993786	223.2	0.978990	743.5	0.579319	301.2	0.994181	287.2	0.999154
11/14/06 11:25 PM	293.9	0.998012	286.3	0.993801	223.2	0.978898	744.2	0.579320	301.2	0.994165	288.6	0.999154
11/14/06 11:30 PM	297.5	0.809548	286.3	0.993816	223.2	0.978806	744.1	0.579321	301.2	0.994149	288.7	0.999154
11/14/06 11:35 PM	293.8	0.453385	286.2	0.993831	223.3	0.978714	744.0	0.579322	301.3	0.994133	288.8	0.999154
11/14/06 11:40 PM	293.4	0.998820	286.4	0.993845	223.3	0.978622	744.2	0.579324	301.3	0.994117	288.7	0.999154
11/14/06 11:45 PM	294.6	0.998751	286.3	0.993860	223.7	0.978530	744.0	0.579325	301.2	0.994101	288.7	0.999154
11/14/06 11:50 PM	297.2	0.998682	286.4	0.993875	224.0	0.978438	743.4	0.579326	301.3	0.994085	288.7	0.999154
11/14/06 11:55 PM	294.4	0.998613	286.3	0.993890	224.3	0.978346	743.6	0.579328	301.3	0.994069	288.7	0.999154
11/15/06 12:00 AM	294.6	0.998544	286.3	0.993905	224.3	0.978255	743.6	0.579329	300.8	0.994053	288.6	0.999154
11/15/06 12:05 AM	295.4	0.998475	286.4	0.993920	224.3	0.978163	744.1	0.579330	301.2	0.994037	288.8	0.999154
11/15/06 12:10 AM	294.6	0.998406	286.2	0.993935	224.3	0.978071	744.1	0.579331	301.2	0.994021	288.8	0.999154
11/15/06 12:15 AM	296.9	0.998337	286.4	0.993950	224.4	0.977979	744.2	0.579333	301.2	0.994005	288.8	0.999154
11/15/06 12:20 AM	295.9	0.998268	286.4	0.993965	224.2	0.977887	743.8	0.579334	301.3	0.993989	288.6	0.999154
11/15/06 12:25 AM	295.2	0.998199	286.4	0.993980	224.3	0.977795	743.6	0.579335	301.3	0.993973	288.6	0.999154
11/15/06 12:30 AM	294.7	0.998130	286.4	0.993995	224.3	0.977703	743.3	0.579337	301.2	0.993957	288.6	0.999154
11/15/06 12:35 AM	294.9	0.998061	286.4	0.994010	224.4	0.977611	743.9	0.579338	301.2	0.993941	288.7	0.999154
11/15/06 12:40 AM	293.4	0.997993	286.3	0.994025	224.4	0.977519	743.8	0.579339	301.3	0.993925	288.8	0.999154
11/15/06 12:45 AM	294.7	0.997924	286.2	0.994042	224.6	0.977428	744.2	0.579341	301.3	0.993909	288.6	0.999154
11/15/06 12:50 AM	294.4	0.997855	286.4	0.994063	224.4	0.977336	744.1	0.579342	301.2	0.993893	288.6	0.999154
11/15/06 12:55 AM	294.3	0.997786	286.2	0.994084	224.4	0.977244	744.1	0.579343	301.2	0.993877	288.6	0.999154
11/15/06 1:00 AM	295.0	0.997717	286.3	0.994105	224.4	0.977152	744.1	0.579344	301.3	0.993861	288.6	0.999154
11/15/06 1:05 AM	293.9	0.999715	286.1	0.994126	224.5	0.977060	744.2	0.579346	301.3	0.993845	288.6	0.999154
11/15/06 1:10 AM	294.5	0.999718	286.3	0.994147	224.3	0.976968	744.2	0.579347	301.2	0.993829	288.7	0.999154
11/15/06 1:15 AM	295.2	0.999721	286.2	0.994168	224.5	0.976879	744.4	0.579348	301.2	0.993813	288.6	0.999154
11/15/06 1:20 AM	293.3	0.999724	286.2	0.994189	224.6	0.976886	744.0	0.579350	301.2	0.993797	288.8	0.999154
11/15/06 1:25 AM	295.5	0.999727	286.4	0.994210	224.3	0.976893	744.3	0.579351	301.5	0.993781	289.0	0.999154
11/15/06 1:30 AM	294.1	0.999730	286.3	0.994231	223.9	0.976900	744.3	0.579352	301.6	0.993765	289.0	0.999154
11/15/06 1:35 AM	295.7	0.999733	286.3	0.994252	224.3	0.976907	744.0	0.579353	301.8	0.993749	289.1	0.999154
11/15/06 1:40 AM	294.0	0.999736	286.1	0.994273	225.1	0.976914	744.1	0.579355	301.7	0.993733	289.2	0.999154
11/15/06 1:45 AM	294.8	0.999739	286.2	0.994294	225.2	0.976921	744.2	0.579356	302.0	0.993717	289.1	0.999154
11/15/06 1:50 AM	294.5	0.999742	286.3	0.994314	225.2	0.976928	744.0	0.579357	301.8	0.993701	289.2	0.999154
11/15/06 1:55 AM	294.3	0.999745	286.4	0.994335	225.2	0.976935	744.2	0.579359	301.8	0.993685	289.4	0.999154
11/15/06 2:00 AM	294.4	0.999748	286.5	0.994356	225.2	0.976942	744.4	0.579360	301.9	0.993669	289.2	0.999154
11/15/06 2:05 AM	297.0	0.999751	286.5	0.994377	225.2	0.976949	744.3	0.579361	302.0	0.993653	289.2	0.999154
11/15/06 2:10 AM	297.2	0.999754	286.6	0.994398	225.2	0.976956	744.2	0.579363	301.7	0.993637	289.3	0.999154

	TO029-BMS- HVAC- EV4120_4_CFM	TO029-BMS- HVAC- EV4120_4_Sash	TO029-BMS- HVAC- EV4150_6_CFM	TO029-BMS- HVAC- EV4150_6_Sash	TO029-BMS- HVAC- EV4180_6_CFM	TO029-BMS- HVAC- EV4180_6_Sash	TO029-BMS- HVAC- EV4210_6_CFM	TO029-BMS- HVAC- EV4210_6_Sash	TO029-BMS- HVAC- EV4250_4_CFM	TO029-BMS- HVAC- EV4250_4_Sash	TO029-BMS- HVAC- EV4280_4_CFM	TO029-BMS- HVAC- EV4280_4_Sash
11/15/06 2:15 AM	297.1	0.999757	286.4	0.994419	225.2	0.976963	744.0	0.579364	302.0	0.995049	289.4	0.999156
11/15/06 2:20 AM	296.5	0.999760	286.4	0.994440	225.2	0.976970	744.1	0.579365	301.9	0.995053	289.3	0.999157
11/15/06 2:25 AM	294.0	0.999763	286.5	0.994461	225.2	0.976977	744.2	0.579366	302.0	0.995057	289.2	0.999159
11/15/06 2:30 AM	293.6	0.999766	286.6	0.994482	225.2	0.976984	744.1	0.579368	302.3	0.995061	289.2	0.999160
11/15/06 2:35 AM	294.7	0.999770	286.5	0.994503	225.2	0.976991	744.1	0.579369	302.7	0.995066	289.3	0.999162
11/15/06 2:40 AM	297.1	0.999773	286.4	0.994524	225.2	0.976998	744.1	0.579370	303.1	0.995070	289.4	0.999163
11/15/06 2:45 AM	295.2	0.999776	286.5	0.994545	225.3	0.977005	802.5	0.579372	303.4	0.995074	290.0	0.999165
11/15/06 2:50 AM	295.3	0.999779	286.5	0.994566	225.4	0.977012	1079.6	0.579373	303.3	0.995078	290.7	0.999166
11/15/06 2:55 AM	297.8	0.999782	286.5	0.994587	225.2	0.977019	753.4	0.579374	303.6	0.995082	291.2	0.999168
11/15/06 3:00 AM	293.5	0.999785	286.6	0.994608	225.2	0.977026	753.5	0.579375	303.6	0.995086	291.7	0.999169
11/15/06 3:05 AM	294.1	0.999788	286.5	0.994629	225.2	0.977033	753.3	0.579377	303.6	0.995090	292.3	0.999171
11/15/06 3:10 AM	299.0	0.999791	286.4	0.994650	225.2	0.977040	753.4	0.579378	303.6	0.995094	292.8	0.999172
11/15/06 3:15 AM	297.5	0.999794	286.4	0.994671	225.2	0.977047	753.2	0.579379	303.5	0.995098	293.3	0.999174
11/15/06 3:20 AM	294.6	0.999797	286.5	0.994692	225.2	0.977054	752.8	0.579381	303.5	0.995102	293.7	0.999175
11/15/06 3:25 AM	297.8	0.999800	286.4	0.994713	225.2	0.977061	751.9	0.579382	303.6	0.995106	294.5	0.999177
11/15/06 3:30 AM	297.6	0.999803	286.3	0.994734	225.2	0.977068	753.1	0.579383	303.8	0.995110	290.0	0.999178
11/15/06 3:35 AM	296.5	0.999806	286.2	0.994755	225.2	0.977075	753.4	0.579385	303.7	0.995114	289.2	0.999180
11/15/06 3:40 AM	294.6	0.999809	286.6	0.994776	225.2	0.977082	753.2	0.579386	304.2	0.995118	289.2	0.999181
11/15/06 3:45 AM	296.7	0.999812	286.4	0.994797	225.2	0.977089	753.4	0.579387	303.1	0.995123	289.2	0.999182
11/15/06 3:50 AM	295.6	0.999815	286.4	0.994818	225.2	0.977096	753.3	0.579388	303.8	0.995127	289.4	0.999184
11/15/06 3:55 AM	294.6	0.999818	286.6	0.994839	225.2	0.977103	753.2	0.579390	303.2	0.995131	289.3	0.999185
11/15/06 4:00 AM	293.5	0.999821	286.6	0.994860	225.2	0.977111	751.2	0.579391	304.5	0.995135	289.3	0.999187
11/15/06 4:05 AM	294.1	0.999824	286.6	0.994880	225.3	0.977118	752.1	0.579392	304.4	0.995139	289.3	0.999188
11/15/06 4:10 AM	294.2	0.999827	286.6	0.994901	225.2	0.977125	752.0	0.579394	304.6	0.995143	289.2	0.999190
11/15/06 4:15 AM	296.6	0.999830	286.6	0.994922	225.2	0.977132	752.1	0.579395	304.4	0.995147	289.2	0.999191
11/15/06 4:20 AM	294.0	0.999833	286.5	0.994943	225.2	0.977139	752.1	0.579396	304.5	0.995151	289.2	0.999193
11/15/06 4:25 AM	298.8	0.999837	286.1	0.994964	225.2	0.977146	752.2	0.579397	304.6	0.995155	289.3	0.999194
11/15/06 4:30 AM	294.2	0.999840	286.4	0.994985	225.2	0.977153	745.8	0.579399	304.6	0.995159	289.3	0.999196
11/15/06 4:35 AM	297.6	0.999843	286.6	0.995006	225.2	0.977160	745.8	0.579400	304.4	0.995163	289.2	0.999197
11/15/06 4:40 AM	294.8	0.999846	286.6	0.995027	225.2	0.977167	753.6	0.579401	304.4	0.995167	289.4	0.999199
11/15/06 4:45 AM	296.2	0.999849	286.6	0.995048	225.2	0.977174	753.8	0.579403	304.6	0.995171	289.3	0.999200
11/15/06 4:50 AM	293.9	0.999852	286.6	0.995069	225.2	0.977181	753.8	0.579404	304.5	0.995175	289.2	0.999202
11/15/06 4:55 AM	293.8	0.999855	286.6	0.995090	225.2	0.977188	753.9	0.579413	304.5	0.995180	289.1	0.999203
11/15/06 5:00 AM	294.1	0.999858	286.6	0.995111	225.2	0.977195	753.9	0.579429	304.4	0.995184	289.3	0.999205
11/15/06 5:05 AM	295.5	0.999861	286.6	0.995132	225.2	0.977202	754.0	0.579445	304.4	0.995188	289.3	0.999206
11/15/06 5:10 AM	294.8	0.999864	286.6	0.995153	225.2	0.977209	753.8	0.579461	304.5	0.995192	289.4	0.999208
11/15/06 5:15 AM	296.0	0.999867	286.7	0.995174	225.2	0.977216	756.7	0.579476	304.5	0.995196	289.2	0.999209
11/15/06 5:20 AM	295.1	0.999870	286.6	0.995195	225.2	0.977223	757.0	0.579492	304.5	0.995200	289.3	0.999210
11/15/06 5:25 AM	295.0	0.999873	286.5	0.995216	225.2	0.977230	756.7	0.579508	304.5	0.995204	289.4	0.999212
11/15/06 5:30 AM	296.9	0.999876	286.6	0.995237	225.2	0.977237	756.5	0.579524	304.7	0.995208	289.6	0.999213
11/15/06 5:35 AM	296.3	0.999879	286.7	0.995258	225.4	0.977244	756.3	0.579539	304.8	0.995212	289.4	0.999215
11/15/06 5:40 AM	294.5	0.999882	286.7	0.995279	225.2	0.977251	756.7	0.579555	304.9	0.995216	289.7	0.999216
11/15/06 5:45 AM	295.0	0.999885	286.6	0.995300	225.2	0.977258	756.6	0.579571	305.0	0.995220	289.7	0.999218
11/15/06 5:50 AM	293.8	0.999888	286.7	0.995321	225.2	0.977265	756.6	0.579587	304.9	0.995224	289.6	0.999219
11/15/06 5:55 AM	296.7	0.999891	287.0	0.995342	225.2	0.977272	756.6	0.579602	305.0	0.995228	289.6	0.999221
11/15/06 6:00 AM	294.1	0.999894	287.1	0.995363	225.1	0.977279	756.8	0.579618	305.0	0.995232	289.6	0.999222
11/15/06 6:05 AM	293.6	0.999897	287.3	0.995384	224.9	0.977286	756.6	0.579634	304.6	0.995237	289.6	0.999224
11/15/06 6:10 AM	294.3	0.999900	287.3	0.995405	224.6	0.977293	756.7	0.579650	304.8	0.995241	289.7	0.999225
11/15/06 6:15 AM	296.1	0.999904	287.3	0.995426	225.2	0.977300	756.6	0.579665	302.8	0.995245	289.9	0.999227
11/15/06 6:20 AM	298.5	0.999907	287.3	0.995447	225.2	0.977307	756.6	0.579681	302.6	0.995249	289.7	0.999228
11/15/06 6:25 AM	296.5	0.999910	287.4	0.995467	225.2	0.977314	755.9	0.579697	303.0	0.995249	290.1	0.999230
11/15/06 6:30 AM	294.4	0.999913	287.4	0.995488	225.2	0.977321	750.7	0.579713	303.1	0.995246	290.2	0.999231
11/15/06 6:35 AM	296.1	0.999916	287.6	0.995509	225.2	0.977328	751.2	0.579728	303.0	0.995243	291.2	0.999233
11/15/06 6:40 AM	294.6	0.999919	287.6	0.995530	225.0	0.977335	751.1	0.579744	303.2	0.995241	292.7	0.999234
11/15/06 6:45 AM	293.4	0.999922	287.6	0.995551	225.1	0.977342	751.1	0.579760	303.3	0.995238	293.2	0.999236
11/15/06 6:50 AM	298.1	0.999925	287.6	0.995572	225.1	0.977349	751.0	0.579776	302.9	0.995235	293.6	0.999237
11/15/06 6:55 AM	294.1	0.999928	287.6	0.995593	225.1	0.977356	750.7	0.579791	303.0	0.995233	294.0	0.999238
11/15/06 7:00 AM	294.2	0.999931	287.6	0.995614	225.1	0.977363	751.1	0.579807	302.9	0.995230	294.5	0.999240
11/15/06 7:05 AM	294.2	0.999934	287.6	0.995635	225.0	0.977370	750.8	0.579823	302.9	0.995227	294.6	0.999241
11/15/06 7:10 AM	295.0	0.999937	287.7	0.995656	225.2	0.977377	751.0	0.579838	302.9	0.995225	288.2	0.999243
11/15/06 7:15 AM	297.3	0.999940	287.5	0.995677	225.2	0.977384	751.2	0.579854	302.9	0.995222	288.3	0.999244
11/15/06 7:20 AM	295.8	0.999943	287.5	0.995698	225.2	0.977391	745.7	0.579870	303.0	0.995219	288.1	0.999246
11/15/06 7:25 AM	294.4	0.999946	287.6	0.995719	225.2	0.977398	745.6	0.579886	303.0	0.995217	288.1	0.999247
11/15/06 7:30 AM	294.6	0.999949	287.6	0.995740	225.3	0.977405	745.7	0.579901	303.2	0.995214	288.1	0.999249
11/15/06 7:35 AM	293.3	0.999952	287.6	0.995761	225.3	0.977412	745.8	0.579917	302.9	0.995211	288.1	0.999250
11/15/06 7:40 AM	294.1	0.999955	287.5	0.995782	225.2	0.977419	744.4	0.579933	302.9	0.995209	288.1	0.999252

	TO029-BMS- HVAC- EV4120_4_CFM	TO029-BMS- HVAC- EV4120_4_Sash	TO029-BMS- HVAC- EV4150_6_CFM	TO029-BMS- HVAC- EV4150_6_Sash	TO029-BMS- HVAC- EV4180_6_CFM	TO029-BMS- HVAC- EV4180_6_Sash	TO029-BMS- HVAC- EV4210_6_CFM	TO029-BMS- HVAC- EV4210_6_Sash	TO029-BMS- HVAC- EV4250_4_CFM	TO029-BMS- HVAC- EV4250_4_Sash	TO029-BMS- HVAC- EV4280_4_CFM	TO029-BMS- HVAC- EV4280_4_Sash
11/15/06 7:45 AM	295.0	0.999958	287.6	0.995803	225.2	0.977426	742.7	0.579949	302.9	0.995206	288.1	0.999253
11/15/06 7:50 AM	296.9	0.999961	287.6	0.995824	225.2	0.977433	743.9	0.579964	303.5	0.995203	288.0	0.999255
11/15/06 7:55 AM	294.7	0.999964	287.8	0.995845	224.6	0.977440	959.3	0.579980	303.7	0.995201	288.1	0.999256
11/15/06 8:00 AM	294.1	0.999967	288.4	0.995866	223.6	0.977448	749.1	0.579996	304.0	0.995198	288.1	0.999258
11/15/06 8:05 AM	296.8	0.999970	288.5	0.995887	223.0	0.977454	749.7	0.580012	303.4	0.995196	288.0	0.999259
11/15/06 8:10 AM	293.7	0.999974	290.6	0.995908	241.3	0.496154	748.6	0.580027	304.0	0.995193	287.8	0.999261
11/15/06 8:15 AM	295.0	0.999977	290.5	0.995929	224.6	0.947839	748.1	0.580043	304.7	0.995190	288.1	0.999262
11/15/06 8:20 AM	295.1	0.999980	290.0	0.995950	223.2	0.913111	748.6	0.580059	304.8	0.995188	288.0	0.999264
11/15/06 8:25 AM	293.9	0.999983	290.6	0.995971	223.6	0.940824	748.2	0.580075	304.6	0.995185	288.0	0.999265
11/15/06 8:30 AM	294.5	0.999986	288.0	0.995992	223.3	0.940562	748.2	0.580090	304.5	0.995182	288.0	0.999267
11/15/06 8:35 AM	293.4	0.999989	287.7	0.996013	223.8	0.558602	748.3	0.580106	304.3	0.995180	288.1	0.999268
11/15/06 8:40 AM	293.3	0.999992	290.5	0.995466	873.8	0.694096	748.7	0.580122	304.7	0.995177	287.9	0.999269
11/15/06 8:45 AM	296.0	0.999995	290.1	0.995586	223.2	0.956333	748.8	0.580138	304.9	0.995174	288.1	0.999271
11/15/06 8:50 AM	294.4	0.999998	289.8	0.995707	1337.7	0.561961	748.4	0.580153	305.4	0.995172	288.0	0.999272
11/15/06 8:55 AM	376.2	0.711062	287.6	0.995169	1355.4	0.390643	748.7	0.580169	304.9	0.995169	287.7	0.999274
11/15/06 9:00 AM	293.4	0.999981	287.4	0.995150	220.7	0.947295	748.8	0.580185	305.5	0.995166	334.7	0.983246
11/15/06 9:05 AM	294.7	0.999938	286.1	0.995131	220.8	0.947056	748.8	0.580201	302.3	0.995164	288.7	0.999592
11/15/06 9:10 AM	294.9	0.999895	287.3	0.995112	220.9	0.946817	747.7	0.580216	302.9	0.995161	289.0	0.999306
11/15/06 9:15 AM	294.9	0.999852	287.4	0.995093	220.8	0.946578	748.1	0.580232	302.7	0.995158	1320.1	0.587512
11/15/06 9:20 AM	294.5	0.999809	287.9	0.995074	225.8	0.924965	746.9	0.580248	301.1	0.995156	287.7	1.000000
11/15/06 9:25 AM	293.4	0.999766	289.2	0.995055	457.0	0.941760	748.1	0.580263	302.7	0.995153	952.4	1.000000
11/15/06 9:30 AM	293.0	0.999722	289.6	0.995036	220.7	0.947441	745.9	0.580279	302.4	0.995150	289.7	0.906686
11/15/06 9:35 AM	833.0	0.366143	289.4	0.995017	221.1	0.948185	745.4	0.580295	300.3	0.995148	1109.7	0.742693
11/15/06 9:40 AM	295.2	0.999679	290.0	0.994999	220.2	0.952526	744.3	0.580311	300.1	0.995145	288.0	0.893058
11/15/06 9:45 AM	292.8	0.999630	290.2	0.994980	220.8	0.951271	744.8	0.580326	300.2	0.995142	293.4	0.997800
11/15/06 9:50 AM	295.1	0.999581	290.2	0.994961	220.3	0.950016	744.6	0.580342	300.2	0.995140	694.1	0.759943
11/15/06 9:55 AM	294.2	0.999531	290.0	0.994942	399.0	0.785907	743.7	0.580358	300.9	0.995137	287.3	0.999721
11/15/06 10:00 AM	293.2	0.999482	289.7	0.994923	251.0	0.925201	769.4	0.580374	302.2	0.995134	1246.4	0.675543
11/15/06 10:05 AM	293.3	0.999433	290.1	0.994904	223.2	0.949040	749.7	0.580389	302.4	0.995132	1188.3	0.785805
11/15/06 10:10 AM	566.2	0.604202	326.9	0.940384	221.6	0.948363	749.7	0.580405	302.7	0.995129	285.7	1.000000
11/15/06 10:15 AM	324.2	0.979551	291.0	0.994035	223.0	0.947686	750.2	0.580421	302.3	0.995126	285.6	1.000000
11/15/06 10:20 AM	592.5	0.494792	290.1	0.994108	223.2	0.947008	750.3	0.580437	302.3	0.995124	1462.5	0.606865
11/15/06 10:25 AM	1042.4	0.340000	289.8	0.994182	448.0	0.946331	750.4	0.580452	301.4	0.791441	1441.5	0.539891
11/15/06 10:30 AM	1200.1	0.369848	289.4	0.994255	220.9	0.914279	750.6	0.580468	298.2	0.828385	288.8	0.999945
11/15/06 10:35 AM	1200.8	0.367911	288.9	0.994329	266.0	0.931829	750.4	0.580484	299.9	0.995122	287.7	0.999706
11/15/06 10:40 AM	593.6	0.999395	289.1	0.994402	222.1	0.944611	750.3	0.580500	299.8	0.995122	288.0	0.739435
11/15/06 10:45 AM	294.2	0.999886	289.2	0.994475	224.2	0.987226	750.0	0.580515	300.2	0.995122	288.2	0.999488
11/15/06 10:50 AM	296.0	0.999621	289.1	0.994549	609.0	0.711859	749.7	0.580531	305.5	0.995122	287.9	0.999595
11/15/06 10:55 AM	595.1	0.556210	289.1	0.994622	223.4	0.951557	750.2	0.580547	306.5	0.995122	287.6	0.999703
11/15/06 11:00 AM	296.4	0.998629	288.9	0.994695	223.8	0.950891	750.2	0.580563	303.9	0.995122	288.1	0.999811
11/15/06 11:05 AM	293.5	0.999512	288.9	0.994769	387.3	0.767398	749.7	0.580578	303.9	0.995122	287.5	0.999918
11/15/06 11:10 AM	1187.7	0.919502	286.0	0.994842	221.2	0.948656	750.0	0.580594	717.1	0.995122	837.6	0.706102
11/15/06 11:15 AM	293.4	0.999266	286.0	0.994916	219.9	0.750161	749.5	0.580610	302.1	0.995140	912.1	0.664547
11/15/06 11:20 AM	295.9	0.868541	285.8	0.994989	224.3	0.949422	750.3	0.580626	302.5	0.995191	672.0	0.667193
11/15/06 11:25 AM	573.9	0.525809	285.8	0.995062	224.6	0.949422	749.7	0.580641	784.2	0.995241	286.2	0.999993
11/15/06 11:30 AM	584.5	0.487897	286.2	0.995136	360.4	0.382830	749.9	0.580657	300.1	0.995124	286.1	0.999983
11/15/06 11:35 AM	577.2	0.520412	286.1	0.995209	222.4	0.942475	749.4	0.580673	300.2	0.995129	285.9	0.999974
11/15/06 11:40 AM	585.6	0.394595	286.2	0.995282	222.8	0.942441	748.4	0.580688	300.2	0.995134	285.7	0.999964
11/15/06 11:45 AM	584.5	0.514082	286.4	0.995356	222.7	0.942406	747.3	0.580704	302.6	0.995139	286.2	0.999954
11/15/06 11:50 AM	583.0	0.432156	286.1	0.995429	222.8	0.942372	744.8	0.580720	305.9	0.995144	286.2	0.999944
11/15/06 11:55 AM	588.8	0.516237	287.8	0.995441	222.6	0.942338	741.2	0.580736	306.0	0.995149	286.2	0.999934
11/15/06 12:00 PM	581.4	0.516180	287.1	0.995376	221.8	0.942304	741.5	0.580751	306.1	0.995154	286.0	0.999924
11/15/06 12:05 PM	587.2	0.516124	286.1	0.995310	222.8	0.942269	742.1	0.580767	305.2	0.995160	286.2	0.999914
11/15/06 12:10 PM	585.6	0.516067	286.5	0.995244	222.7	0.942235	743.1	0.580783	305.7	0.995165	286.0	0.999904
11/15/06 12:15 PM	587.2	0.516011	298.0	0.995179	222.7	0.942201	742.3	0.580799	305.4	0.995170	286.0	0.999894
11/15/06 12:20 PM	592.1	0.515954	288.0	0.995177	222.4	0.942166	742.4	0.580814	306.0	0.995175	286.0	0.999884
11/15/06 12:25 PM	582.7	0.515898	288.4	0.995193	222.3	0.942132	742.7	0.580830	305.7	0.995180	286.0	0.999874
11/15/06 12:30 PM	581.9	0.515841	288.2	0.995209	224.6	0.942098	742.8	0.580846	305.8	0.995185	286.8	0.999865
11/15/06 12:35 PM	582.1	0.515785	288.1	0.995225	224.3	0.942064	742.2	0.580862	305.7	0.995190	287.5	0.999855
11/15/06 12:40 PM	582.2	0.515728	288.1	0.995241	224.4	0.942029	742.7	0.580877	305.6	0.995195	287.8	0.999845
11/15/06 12:45 PM	582.5	0.515672	288.1	0.995257	224.4	0.941995	741.6	0.580893	306.0	0.995200	288.6	0.999835
11/15/06 12:50 PM	582.4	0.515615	288.4	0.995273	224.5	0.941961	742.8	0.580883	306.1	0.995205	289.0	0.999825
11/15/06 12:55 PM	582.7	0.515558	288.3	0.995289	224.2	0.941927	743.0	0.580872	301.6	0.995210	674.4	0.999815
11/15/06 1:00 PM	585.3	0.515502	287.9	0.995305	226.9	0.920826	750.8	0.580862	302.0	0.995215	288.8	0.999805
11/15/06 1:05 PM	582.3	0.515445	288.1	0.995321	220.1	0.939095	750.7	0.580851	302.1	0.995220	287.9	0.999795
11/15/06 1:10 PM	711.9	0.404780	288.0	0.995337	929.5	0.887662	842.1	0.580841	302.0	0.995226	286.1	0.999785

	TO029-BMS- HVAC- EV4120_4_CFM	TO029-BMS- HVAC- EV4120_4_Sash	TO029-BMS- HVAC- EV4150_6_CFM	TO029-BMS- HVAC- EV4150_6_Sash	TO029-BMS- HVAC- EV4180_6_CFM	TO029-BMS- HVAC- EV4180_6_Sash	TO029-BMS- HVAC- EV4210_6_CFM	TO029-BMS- HVAC- EV4210_6_Sash	TO029-BMS- HVAC- EV4250_4_CFM	TO029-BMS- HVAC- EV4250_4_Sash	TO029-BMS- HVAC- EV4280_4_CFM	TO029-BMS- HVAC- EV4280_4_Sash
11/15/06 1:15 PM	571.4	0.456181	288.0	0.995353	1338.3	0.397358	751.4	0.580830	301.8	0.995231	287.1	0.999775
11/15/06 1:20 PM	869.6	0.411178	288.1	0.995369	1084.5	0.520778	750.4	0.580820	564.2	0.995236	287.3	0.999765
11/15/06 1:25 PM	586.8	0.522005	288.2	0.995385	221.3	0.923972	749.8	0.580809	301.4	0.995241	344.7	0.863552
11/15/06 1:30 PM	578.4	0.520921	288.1	0.995401	221.6	0.931997	750.2	0.580799	301.4	0.995246	286.8	0.999994
11/15/06 1:35 PM	580.1	0.519837	288.0	0.995417	1051.4	0.684423	750.3	0.580788	301.3	0.881469	286.8	0.999981
11/15/06 1:40 PM	587.2	0.518753	288.1	0.995433	223.0	0.752695	750.4	0.580778	1362.6	0.663830	286.8	0.999967
11/15/06 1:45 PM	579.0	0.517669	287.9	0.995449	764.6	0.935923	743.6	0.580767	1365.3	0.670283	287.0	0.999953
11/15/06 1:50 PM	579.3	0.516585	288.1	0.995465	224.0	0.986520	743.7	0.580757	845.8	0.656788	419.0	0.999940
11/15/06 1:55 PM	711.6	0.389756	287.6	0.995481	224.2	0.980348	744.2	0.580746	303.5	0.990974	286.2	0.999926
11/15/06 2:00 PM	294.4	0.999879	287.7	0.995497	547.5	0.674339	743.9	0.580736	300.2	0.994767	286.3	0.999913
11/15/06 2:05 PM	295.2	0.999518	287.8	0.995512	222.6	0.985773	743.3	0.580725	300.3	0.994821	286.2	0.999899
11/15/06 2:10 PM	1040.8	0.999157	287.4	0.995528	1427.9	0.354986	743.3	0.580715	302.2	0.717316	286.4	0.999885
11/15/06 2:15 PM	294.2	0.999828	287.9	0.995544	854.7	0.984626	743.8	0.580705	298.2	0.996235	836.2	0.714849
11/15/06 2:20 PM	294.0	0.927104	287.0	0.995560	1163.8	0.497913	743.8	0.580694	299.5	0.994674	286.2	1.000000
11/15/06 2:25 PM	297.2	1.000000	286.8	0.995576	225.4	0.973629	744.1	0.580684	299.0	0.994534	286.6	1.000000
11/15/06 2:30 PM	294.8	1.000000	286.4	0.995592	446.1	0.987999	743.3	0.580673	300.0	0.994394	286.1	1.000000
11/15/06 2:35 PM	292.9	1.000000	286.5	0.995608	222.7	0.980042	744.1	0.580663	301.2	0.995114	286.2	1.000000
11/15/06 2:40 PM	293.5	1.000000	286.2	0.995624	951.1	0.589563	743.1	0.580652	306.6	0.994993	285.7	1.000000
11/15/06 2:45 PM	293.5	1.000000	286.4	0.995640	769.7	0.537713	743.1	0.580642	820.2	0.994872	286.2	1.000000

	TO029-BMS- HVAC- EV4120_4_CFM	TO029-BMS- HVAC- EV4120_4_Sash	TO029-BMS- HVAC- EV4150_6_CFM	TO029-BMS- HVAC- EV4150_6_Sash	TO029-BMS- HVAC- EV4180_6_CFM	TO029-BMS- HVAC- EV4180_6_Sash	TO029-BMS- HVAC- EV4210_6_CFM	TO029-BMS- HVAC- EV4210_6_Sash	TO029-BMS- HVAC- EV4250_4_CFM	TO029-BMS- HVAC- EV4250_4_Sash	TO029-BMS- HVAC- EV4280_4_CFM	TO029-BMS- HVAC- EV4280_4_Sash
11/15/06 2:50 PM	294.7	1.000000	286.4	0.995656	318.4	0.444752	743.2	0.580631	630.5	0.847269	285.9	1.000000
11/15/06 2:55 PM	293.3	1.000000	286.4	0.995672	525.5	0.388974	744.0	0.580621	302.5	0.970201	286.3	1.000000
11/15/06 3:00 PM	295.4	1.000000	286.5	0.995688	1230.8	0.930155	743.5	0.580610	303.2	0.995053	286.5	1.000000
11/15/06 3:05 PM	294.6	1.000000	286.2	0.995704	730.8	0.643989	743.6	0.580600	303.2	0.697059	286.5	1.000000
11/15/06 3:10 PM	296.7	1.000000	286.2	0.995720	943.2	0.421591	744.3	0.580589	850.5	0.653918	287.9	1.000000
11/15/06 3:15 PM	293.6	1.000000	327.3	0.995736	1220.4	0.457685	744.1	0.580579	850.7	0.653922	289.3	1.000000
11/15/06 3:20 PM	294.1	1.000000	286.7	0.994320	672.1	0.732743	744.2	0.580568	851.6	0.653925	289.5	1.000000
11/15/06 3:25 PM	295.0	1.000000	287.2	0.994325	917.9	0.453844	743.3	0.580558	851.0	0.653928	289.7	1.000000
11/15/06 3:30 PM	293.3	1.000000	286.7	0.994330	1281.3	0.679675	743.4	0.580547	850.2	0.653931	289.8	1.000000
11/15/06 3:35 PM	294.6	1.000000	287.1	0.994335	1105.2	0.475905	744.0	0.580537	849.9	0.653934	289.7	1.000000
11/15/06 3:40 PM	295.9	1.000000	287.0	0.994341	1426.2	0.304971	744.1	0.580526	851.1	0.653938	289.6	0.999989
11/15/06 3:45 PM	293.6	1.000000	287.2	0.994346	708.9	0.713499	744.3	0.580516	845.7	0.653941	1489.1	0.678546
11/15/06 3:50 PM	294.0	1.000000	287.1	0.994351	1213.3	0.404523	743.0	0.580505	850.4	0.653944	1266.1	0.668402
11/15/06 3:55 PM	295.9	1.000000	286.9	0.994356	480.9	0.397385	743.8	0.580495	850.3	0.653947	289.5	0.851217
11/15/06 4:00 PM	293.7	1.000000	286.9	0.994361	941.0	0.454023	743.3	0.580484	850.7	0.653950	1279.5	0.662763
11/15/06 4:05 PM	293.2	1.000000	286.8	0.994366	673.7	0.730823	744.2	0.580474	847.3	0.653953	289.1	0.999779
11/15/06 4:10 PM	294.2	1.000000	287.0	0.994372	769.6	0.607212	743.6	0.580463	848.0	0.653957	289.4	0.999428
11/15/06 4:15 PM	294.0	1.000000	287.2	0.994377	1206.3	0.396987	748.9	0.580453	847.6	0.653960	287.2	0.999909
11/15/06 4:20 PM	293.6	1.000000	286.9	0.994382	706.2	0.689070	749.0	0.580442	848.2	0.653963	1183.1	0.696425
11/15/06 4:25 PM	866.6	0.981094	287.3	0.994387	971.0	0.588351	745.2	0.580432	850.7	0.653966	1278.5	0.694849
11/15/06 4:30 PM	295.1	0.999228	288.7	0.994392	975.3	0.389216	743.5	0.580421	842.5	0.653970	353.4	0.844741
11/15/06 4:35 PM	294.7	0.998948	288.6	0.994397	462.1	0.711934	744.2	0.580411	852.8	0.653973	288.0	0.999392
11/15/06 4:40 PM	294.1	0.998668	288.8	0.994402	810.0	0.393635	743.4	0.580400	853.3	0.653976	287.6	0.999236
11/15/06 4:45 PM	293.9	0.998388	288.6	0.994408	437.1	0.655715	744.5	0.580390	852.5	0.653979	288.1	0.999081
11/15/06 4:50 PM	295.4	0.998107	288.2	0.994413	468.3	0.514779	744.2	0.580379	851.4	0.653982	289.4	0.999637
11/15/06 4:55 PM	1206.0	0.394153	288.7	0.994418	479.2	0.676899	744.0	0.580369	845.6	0.653986	292.2	0.999637
11/15/06 5:00 PM	295.4	0.999890	289.0	0.994423	483.1	0.674052	744.5	0.580358	845.5	0.653989	292.3	0.999637
11/15/06 5:05 PM	297.0	0.999571	288.9	0.994428	483.4	0.674688	744.4	0.580348	850.5	0.653992	292.6	0.999637
11/15/06 5:10 PM	491.2	0.712896	288.8	0.994433	483.1	0.675323	744.3	0.580337	850.6	0.653995	292.6	0.999637
11/15/06 5:15 PM	293.7	0.999982	288.6	0.994438	483.2	0.675959	744.1	0.580327	850.6	0.653998	292.4	0.999637
11/15/06 5:20 PM	293.5	0.999944	288.9	0.994444	483.0	0.676595	744.2	0.580316	850.5	0.654002	286.4	0.999637
11/15/06 5:25 PM	296.0	0.999906	288.8	0.994449	482.8	0.677231	744.4	0.580306	850.0	0.654005	286.6	0.999637
11/15/06 5:30 PM	295.0	0.999868	288.9	0.994454	482.9	0.677866	744.6	0.580295	853.8	0.654008	286.5	0.999637
11/15/06 5:35 PM	295.7	0.999830	288.9	0.994459	479.7	0.678502	744.6	0.580285	849.7	0.654011	286.7	0.999637
11/15/06 5:40 PM	295.0	0.999792	288.5	0.994464	473.5	0.679138	743.5	0.580274	849.9	0.654015	286.7	0.999637
11/15/06 5:45 PM	293.3	0.999754	288.3	0.994469	473.4	0.674927	744.2	0.580264	850.3	0.654018	286.7	0.999637
11/15/06 5:50 PM	294.3	0.999717	288.5	0.994475	480.2	0.675100	744.6	0.580253	849.4	0.654021	286.7	0.999637
11/15/06 5:55 PM	293.8	0.999679	288.9	0.994480	480.6	0.674981	744.8	0.580243	850.1	0.654024	286.6	0.999637
11/15/06 6:00 PM	295.1	0.999641	288.7	0.994485	480.3	0.674862	744.4	0.580232	850.4	0.654027	286.7	0.999637
11/15/06 6:05 PM	294.1	0.999603	288.9	0.994490	480.6	0.674743	744.7	0.580222	850.4	0.654031	286.6	0.999637
11/15/06 6:10 PM	297.1	0.999565	288.7	0.994495	480.7	0.674623	745.0	0.580211	850.3	0.654034	286.8	0.999637
11/15/06 6:15 PM	294.7	0.999527	288.9	0.994500	480.7	0.674504	745.0	0.580201	849.9	0.654037	286.6	0.999637
11/15/06 6:20 PM	293.9	0.999489	288.8	0.994505	480.8	0.674385	744.0	0.580190	851.1	0.654040	286.6	0.999637
11/15/06 6:25 PM	295.1	0.999451	288.8	0.994511	480.8	0.674266	744.9	0.580180	850.0	0.654043	286.7	0.999637
11/15/06 6:30 PM	294.5	0.999413	288.7	0.994516	481.0	0.674146	745.1	0.580169	300.5	0.994116	286.7	0.999637
11/15/06 6:35 PM	294.6	0.999375	288.4	0.994521	480.7	0.674027	744.6	0.580159	301.1	0.994145	289.8	0.999637
11/15/06 6:40 PM	293.4	0.999337	288.8	0.994526	480.6	0.673908	745.2	0.580149	301.3	0.994174	290.2	0.999637
11/15/06 6:45 PM	295.5	0.999299	288.6	0.994531	480.5	0.673788	745.1	0.580138	300.9	0.994203	290.2	0.999637
11/15/06 6:50 PM	294.4	0.999261	288.8	0.994536	776.4	0.433504	745.2	0.580128	305.4	0.994233	290.1	0.999637
11/15/06 6:55 PM	294.3	0.999223	289.1	0.994541	482.9	0.669996	747.6	0.580117	306.0	0.994262	289.6	0.999742
11/15/06 7:00 PM	293.9	0.999185	288.7	0.994547	482.8	0.670062	751.5	0.580107	305.4	0.994291	289.8	0.999700
11/15/06 7:05 PM	293.4	0.999147	286.6	0.994552	483.0	0.670127	751.8	0.580096	305.4	0.994320	289.8	0.999659

	TO029-BMS- HVAC- EV4120_4_CFM	TO029-BMS- HVAC- EV4120_4_Sash	TO029-BMS- HVAC- EV4150_6_CFM	TO029-BMS- HVAC- EV4150_6_Sash	TO029-BMS- HVAC- EV4180_6_CFM	TO029-BMS- HVAC- EV4180_6_Sash	TO029-BMS- HVAC- EV4210_6_CFM	TO029-BMS- HVAC- EV4210_6_Sash	TO029-BMS- HVAC- EV4250_4_CFM	TO029-BMS- HVAC- EV4250_4_Sash	TO029-BMS- HVAC- EV4280_4_CFM	TO029-BMS- HVAC- EV4280_4_Sash
11/15/06 7:10 PM	293.9	1.000000	286.6	0.994557	482.8	0.670192	751.7	0.580086	305.8	0.994350	1264.1	0.666150
11/15/06 7:15 PM	293.7	1.000000	286.5	0.994562	482.8	0.670258	751.9	0.580075	305.3	0.994379	1033.0	0.735204
11/15/06 7:20 PM	295.0	1.000000	286.6	0.994567	482.8	0.670323	751.6	0.580065	305.6	0.994408	287.5	0.999578
11/15/06 7:25 PM	294.6	1.000000	286.4	0.994572	482.8	0.670389	751.9	0.580054	305.6	0.994437	287.4	0.999460
11/15/06 7:30 PM	294.7	1.000000	286.7	0.994578	482.9	0.670454	751.7	0.580044	305.8	0.994467	287.2	0.999341
11/15/06 7:35 PM	296.6	1.000000	286.7	0.994583	481.6	0.670519	751.8	0.580033	305.6	0.994496	287.3	0.999222
11/15/06 7:40 PM	298.1	1.000000	286.6	0.994588	482.0	0.670585	751.8	0.580023	305.9	0.994525	331.1	0.967965
11/15/06 7:45 PM	293.6	1.000000	286.8	0.994593	482.0	0.670650	751.6	0.580012	305.6	0.994554	291.2	0.999278
11/15/06 7:50 PM	297.9	1.000000	626.5	0.994598	481.8	0.670716	751.7	0.580002	305.6	0.994584	291.2	0.999282
11/15/06 7:55 PM	298.6	1.000000	1122.0	0.479069	481.8	0.670781	751.2	0.579991	305.3	0.994613	291.1	0.999286
11/15/06 8:00 PM	294.3	1.000000	288.5	0.995739	481.8	0.670846	749.8	0.579981	302.4	0.994642	291.2	0.999290
11/15/06 8:05 PM	295.6	1.000000	289.0	0.995739	482.0	0.670912	750.0	0.579970	300.9	0.994671	291.2	0.999293
11/15/06 8:10 PM	422.2	0.558260	288.6	0.995739	481.8	0.670977	750.1	0.579960	301.9	0.994701	291.1	0.999297
11/15/06 8:15 PM	294.6	0.999984	288.8	0.995739	482.0	0.671043	750.1	0.579949	301.8	0.994730	291.2	0.999301
11/15/06 8:20 PM	295.1	0.999961	288.9	0.995739	481.9	0.671108	750.1	0.579939	301.5	0.994759	291.2	0.999305
11/15/06 8:25 PM	294.9	0.999939	289.0	0.995739	481.5	0.671173	749.3	0.579928	302.0	0.994788	291.2	0.999309
11/15/06 8:30 PM	294.6	0.999917	288.6	0.995739	481.5	0.671239	749.5	0.579918	302.1	0.994818	291.2	0.999312
11/15/06 8:35 PM	297.4	0.999894	288.9	0.995739	482.9	0.671304	749.9	0.579907	302.4	0.994847	291.0	0.999316
11/15/06 8:40 PM	295.1	0.999872	288.7	0.995739	482.8	0.671370	749.7	0.579902	302.3	0.994876	291.0	0.999320
11/15/06 8:45 PM	296.8	0.999849	288.7	0.995739	486.9	0.672254	749.5	0.579904	302.4	0.994905	291.2	0.999324
11/15/06 8:50 PM	299.0	0.999827	288.8	0.995739	487.4	0.672254	749.8	0.579907	302.1	0.994935	291.2	0.999327
11/15/06 8:55 PM	293.9	0.999805	288.6	0.995739	487.2	0.672254	749.3	0.579910	302.1	0.994964	291.2	0.999331
11/15/06 9:00 PM	295.2	0.999782	288.6	0.995739	487.3	0.672254	749.1	0.579912	302.3	0.994993	291.2	0.999335
11/15/06 9:05 PM	296.6	0.999760	288.6	0.995739	487.2	0.672254	749.6	0.579915	302.2	0.995023	291.2	0.999339
11/15/06 9:10 PM	294.1	0.999737	324.6	0.944192	487.3	0.672254	749.4	0.579917	302.2	0.995052	291.2	0.999343
11/15/06 9:15 PM	294.3	0.999715	290.5	0.995457	487.3	0.672254	749.7	0.579920	302.4	0.995081	291.1	0.999346
11/15/06 9:20 PM	294.7	0.999693	290.4	0.995460	487.2	0.672254	749.8	0.579922	302.4	0.995110	291.0	0.999350
11/15/06 9:25 PM	293.2	0.999670	290.6	0.995463	487.3	0.672254	749.7	0.579925	302.3	0.995140	291.2	0.999354
11/15/06 9:30 PM	294.8	0.999648	290.6	0.995466	487.1	0.672254	749.5	0.579928	302.2	0.995169	291.2	0.999358
11/15/06 9:35 PM	297.3	0.999625	291.1	0.995469	486.8	0.672254	749.8	0.579930	302.1	0.995198	291.2	0.999362
11/15/06 9:40 PM	293.8	0.999603	291.2	0.995472	487.2	0.672254	749.9	0.579933	302.3	0.995227	291.2	0.999365
11/15/06 9:45 PM	293.8	0.999581	291.4	0.995475	487.4	0.672254	749.8	0.579935	302.3	0.995257	291.0	0.999369
11/15/06 9:50 PM	296.8	0.999558	291.3	0.995478	487.1	0.672254	844.5	0.579938	302.3	0.995286	291.3	0.999373
11/15/06 9:55 PM	295.6	0.999536	291.1	0.995481	487.2	0.672254	1168.3	0.579941	302.4	0.995315	291.3	0.999377
11/15/06 10:00 PM	294.0	0.999513	291.1	0.995484	487.2	0.672254	1244.8	0.579943	302.4	0.995344	291.3	0.999381
11/15/06 10:05 PM	293.3	0.999491	291.2	0.995487	487.1	0.672254	744.6	0.579946	302.5	0.995374	291.6	0.999384
11/15/06 10:10 PM	296.1	0.999469	291.1	0.995490	487.1	0.672254	745.1	0.579948	302.4	0.995403	291.5	0.999388
11/15/06 10:15 PM	293.9	0.999446	291.0	0.995493	487.0	0.672254	744.7	0.579951	302.7	0.995432	291.6	0.999392
11/15/06 10:20 PM	296.5	0.999424	291.4	0.995496	487.1	0.672254	745.1	0.579953	302.8	0.995461	291.8	0.999396
11/15/06 10:25 PM	295.6	0.999401	291.1	0.995499	487.1	0.672254	745.0	0.579956	302.5	0.995491	291.6	0.999400
11/15/06 10:30 PM	294.8	0.999379	291.3	0.995502	487.2	0.672254	745.2	0.579959	302.6	0.995520	291.6	0.999403
11/15/06 10:35 PM	297.7	0.999357	291.2	0.995505	487.2	0.672254	744.7	0.579961	302.2	0.995549	291.7	0.999407
11/15/06 10:40 PM	295.9	0.999334	291.1	0.995508	487.1	0.672254	744.9	0.579964	300.9	0.995578	291.8	0.999411
11/15/06 10:45 PM	297.6	0.999312	291.1	0.995511	487.0	0.672254	745.0	0.579966	302.0	0.995608	291.7	0.999415
11/15/06 10:50 PM	293.3	0.999289	291.1	0.995514	487.2	0.672254	745.2	0.579969	302.7	0.995637	291.7	0.999419
11/15/06 10:55 PM	294.1	0.999267	291.1	0.995517	487.1	0.672254	745.1	0.579972	303.1	0.995666	291.8	0.999422
11/15/06 11:00 PM	294.6	0.999245	291.2	0.995520	487.1	0.672254	744.7	0.579974	303.2	0.995695	291.8	0.999426
11/15/06 11:05 PM	294.8	0.999222	291.4	0.995523	487.1	0.672254	745.0	0.579977	303.3	0.995725	291.7	0.999430
11/15/06 11:10 PM	295.1	0.999200	291.3	0.995526	487.0	0.672254	745.2	0.579979	302.7	0.995754	291.8	0.999434
11/15/06 11:15 PM	294.6	0.999178	291.4	0.995529	487.0	0.672254	745.1	0.579982	301.1	0.995248	291.8	0.999438
11/15/06 11:20 PM	294.2	0.999155	291.1	0.995532	487.0	0.672254	745.0	0.579985	302.0	0.995240	286.3	0.999441
11/15/06 11:25 PM	292.8	0.999708	291.0	0.995535	487.2	0.672254	745.2	0.579987	302.4	0.995232	286.7	0.999445
11/15/06 11:30 PM	294.0	0.999392	291.2	0.995538	487.0	0.672254	745.1	0.579990	302.3	0.995224	286.7	0.999449
11/15/06 11:35 PM	581.2	0.999077	291.2	0.995541	487.0	0.672254	744.9	0.579992	302.8	0.995216	286.7	0.999453
11/15/06 11:40 PM	293.2	0.998761	291.0	0.995544	487.0	0.672254	744.2	0.579995	302.7	0.995208	286.8	0.999456
11/15/06 11:45 PM	295.4	0.998446	291.1	0.995547	487.2	0.672254	744.5	0.579997	302.6	0.995200	286.7	0.999460
11/15/06 11:50 PM	293.4	0.999428	291.1	0.995550	487.1	0.672254	744.7	0.580000	302.7	0.995192	286.7	0.999464
11/15/06 11:55 PM	294.4	0.999422	290.9	0.995553	486.7	0.672254	744.6	0.580003	302.6	0.995184	286.7	0.999468

ATTACHMENT 8

(12) Hood sash data on
November 9, 2006 through
November 22, 2006 in
30 minute increments.

B29 Hood Data/Sash&CFM W/O ASPS

Time	EV4120_6_CFM	EV4120_6_Sash	EV4150_4_CFM	EV4150_4_Sash	EV4180_4_CFM	EV4180_4_Sash	EV4220_6_CFM	EV4220_6_Sash	EV4250_6_CFM	EV4250_6_Sash	EV4280_6_CFM	EV4280_6_Sash
11-8-06 11:30:00 AM	1537	53.6%	290	94.9%	593	76.4%	291	93.8%	1620	71.2%	1594	71.0%
11-8-06 12:00:00 PM	1302	53.4%	294	94.8%	603	75.5%	291	93.8%	1621	71.1%	1594	93.0%
11-8-06 12:30:00 PM	1274	53.5%	294	94.8%	499	80.9%	291	93.8%	1621	71.1%	997	79.9%
11-8-06 01:00:00 PM	859	96.5%	294	94.8%	531	79.3%	292	93.8%	1622	71.0%	401	89.1%
11-8-06 01:30:00 PM	922	81.6%	1160	62.8%	751	67.8%	737	72.3%	1621	71.0%	397	89.1%
11-8-06 02:00:00 PM	1097	64.2%	689	70.3%	336	93.6%	288	92.7%	1621	71.1%	400	89.1%
11-8-06 02:30:00 PM	830	73.7%	922	71.1%	656	72.7%	288	90.0%	471	99.9%	398	89.2%
11-8-06 03:00:00 PM	1086	61.5%	370	84.1%	653	72.7%	289	87.3%	462	99.8%	402	89.2%
11-8-06 03:30:00 PM	1130	59.6%	475	79.4%	769	66.7%	572	76.3%	472	99.8%	421	85.5%
11-8-06 04:00:00 PM	829	74.9%	586	74.6%	885	60.9%	288	93.3%	459	99.8%	540	80.1%
11-8-06 04:30:00 PM	1239	67.6%	591	74.6%	891	60.9%	289	95.3%	472	99.8%	496	82.1%
11-8-06 05:00:00 PM	943	67.5%	734	68.3%	553	78.5%	287	97.6%	463	99.8%	497	82.1%
11-8-06 05:30:00 PM	944	67.3%	546	76.5%	549	78.4%	290	94.8%	468	99.8%	497	82.1%
11-8-06 06:00:00 PM	938	67.4%	546	76.5%	549	78.4%	290	94.8%	460	99.8%	499	82.1%
11-8-06 06:30:00 PM	940	67.4%	543	76.5%	409	85.7%	290	94.9%	464	99.8%	497	82.1%
11-8-06 07:00:00 PM	835	98.2%	543	76.5%	857	80.5%	291	94.8%	466	100.0%	497	82.1%
11-8-06 07:30:00 PM	833	98.2%	543	76.5%	540	79.0%	292	94.9%	467	99.8%	497	82.1%
11-8-06 08:00:00 PM	832	98.2%	543	76.5%	539	78.9%	296	94.8%	460	99.8%	497	82.1%
11-8-06 08:30:00 PM	831	98.2%	544	76.6%	539	78.9%	293	94.8%	464	99.8%	498	82.1%
11-8-06 09:00:00 PM	833	98.2%	545	76.6%	539	78.9%	293	94.8%	460	99.8%	489	82.1%
11-8-06 09:30:00 PM	834	98.3%	544	76.6%	540	79.0%	294	94.8%	466	99.8%	497	82.1%
11-8-06 10:00:00 PM	832	98.3%	539	76.5%	536	79.0%	296	94.8%	466	99.8%	494	82.1%
11-8-06 10:30:00 PM	832	98.3%	538	76.6%	536	79.0%	294	94.8%	466	99.8%	494	82.1%
11-8-06 11:00:00 PM	835	98.3%	545	76.5%	536	79.0%	293	94.8%	464	99.8%	496	82.1%
11-8-06 11:30:00 PM	834	97.9%	544	76.6%	539	79.0%	293	94.8%	467	99.8%	635	82.2%
11-9-06 12:00:00 AM	830	97.8%	544	76.6%	540	78.9%	294	94.8%	461	99.8%	494	82.1%
11-9-06 12:30:00 AM	832	98.2%	545	76.5%	540	79.0%	289	94.9%	466	99.8%	496	82.1%
11-9-06 01:00:00 AM	836	98.2%	545	76.5%	540	78.9%	289	94.8%	460	99.8%	489	82.1%
11-9-06 01:30:00 AM	833	97.1%	547	76.6%	540	78.9%	294	94.8%	467	99.8%	489	82.1%
11-9-06 02:00:00 AM	837	97.0%	547	76.5%	540	78.9%	293	94.9%	461	99.8%	492	82.1%
11-9-06 02:30:00 AM	835	97.0%	547	76.6%	539	79.0%	293	94.8%	468	99.8%	497	82.1%
11-9-06 03:00:00 AM	835	97.0%	547	76.6%	539	79.0%	293	94.8%	467	99.8%	499	82.1%
11-9-06 03:30:00 AM	834	96.9%	544	76.5%	542	79.0%	295	94.8%	468	99.8%	497	82.1%
11-9-06 04:00:00 AM	835	96.8%	544	76.5%	542	78.9%	296	94.8%	467	99.8%	499	82.1%
11-9-06 04:30:00 AM	831	96.9%	542	76.6%	542	78.9%	293	94.8%	466	99.8%	497	82.1%
11-9-06 05:00:00 AM	837	97.2%	864	76.6%	543	78.9%	293	94.8%	468	99.8%	499	82.1%
11-9-06 05:30:00 AM	833	97.1%	545	76.5%	531	78.9%	293	94.8%	464	99.8%	497	82.1%
11-9-06 06:00:00 AM	832	97.2%	545	76.6%	531	78.9%	293	94.9%	466	99.8%	493	82.1%
11-9-06 06:30:00 AM	834	87.0%	545	76.6%	532	78.9%	293	94.9%	467	99.8%	494	82.1%
11-9-06 07:00:00 AM	832	76.9%	545	76.6%	534	79.0%	294	94.8%	468	99.8%	499	82.1%
11-9-06 07:30:00 AM	830	76.4%	699	76.6%	435	87.7%	295	94.8%	465	99.8%	498	82.1%
11-9-06 08:00:00 AM	827	75.1%	539	76.5%	336	96.5%	293	94.9%	460	99.8%	500	82.1%
11-9-06 08:30:00 AM	845	71.7%	650	72.0%	337	96.4%	293	94.9%	464	99.8%	939	75.8%
11-9-06 09:00:00 AM	844	71.7%	649	72.0%	337	96.4%	294	94.9%	472	99.8%	407	85.3%
11-9-06 09:30:00 AM	841	71.7%	733	68.2%	338	94.4%	289	94.9%	472	99.8%	541	85.4%
11-9-06 10:00:00 AM	841	71.8%	832	64.5%	339	92.5%	287	94.9%	459	99.8%	763	83.5%
11-9-06 10:30:00 AM	1065	62.1%	830	64.4%	380	87.2%	287	94.9%	463	99.8%	763	71.9%
11-9-06 11:00:00 AM	1064	62.0%	831	64.5%	374	87.2%	291	94.9%	465	99.8%	397	86.6%
11-9-06 11:30:00 AM	1071	62.0%	679	70.4%	1022	66.0%	288	96.2%	460	99.8%	611	78.0%
11-9-06 12:00:00 PM	1344	62.2%	549	76.4%	471	82.3%	289	97.1%	460	99.8%	830	69.4%
11-9-06 12:30:00 PM	1068	62.0%	548	76.4%	471	82.3%	288	97.1%	461	99.8%	768	77.0%
11-9-06 01:00:00 PM	1072	62.1%	869	76.4%	471	82.3%	289	97.1%	464	99.8%	657	75.8%
11-9-06 01:30:00 PM	1068	62.0%	553	76.4%	434	84.2%	287	96.9%	470	99.8%	750	72.2%
11-9-06 02:00:00 PM	1073	62.0%	290	87.6%	408	85.9%	287	96.7%	467	99.8%	849	68.6%
11-9-06 02:30:00 PM	1067	62.0%	293	87.5%	407	85.9%	656	75.4%	471	97.6%	621	81.0%
11-9-06 03:00:00 PM	827	95.1%	674	70.9%	402	85.9%	288	99.8%	461	92.5%	813	69.7%
11-9-06 03:30:00 PM	830	95.1%	637	72.4%	406	85.9%	917	75.4%	464	90.0%	714	73.6%
11-9-06 04:00:00 PM	833	95.1%	412	82.2%	400	85.9%	288	97.0%	469	95.7%	817	69.7%
11-9-06 04:30:00 PM	831	97.4%	738	78.2%	400	85.9%	288	98.6%	465	95.7%	821	69.7%
11-9-06 05:00:00 PM	820	100.0%	291	88.6%	399	85.9%	288	99.3%	461	95.7%	815	69.7%

Time	EV4120_6_CFM	EV4120_6_Sash	EV4150_4_CFM	EV4150_4_Sash	EV4180_4_CFM	EV4180_4_Sash	EV4220_6_CFM	EV4220_6_Sash	EV4250_6_CFM	EV4250_6_Sash	EV4280_6_CFM	EV4280_6_Sash
11-9-06 05:30:00 PM	830	100.0%	293	88.6%	399	85.9%	671	74.7%	466	95.7%	822	69.7%
11-9-06 06:00:00 PM	831	100.0%	295	88.6%	399	85.9%	287	90.1%	459	95.7%	823	69.7%
11-9-06 06:30:00 PM	832	100.0%	292	88.6%	404	85.9%	616	73.6%	461	95.7%	825	69.7%
11-9-06 07:00:00 PM	835	99.4%	292	88.6%	404	85.9%	943	55.9%	462	95.7%	822	69.7%
11-9-06 07:30:00 PM	827	100.0%	294	88.6%	403	85.9%	931	55.8%	465	95.7%	824	69.7%
11-9-06 08:00:00 PM	826	98.7%	294	88.6%	404	85.9%	937	55.8%	458	95.7%	823	69.7%
11-9-06 08:30:00 PM	823	100.0%	294	88.6%	404	85.9%	935	55.8%	460	95.7%	822	69.7%
11-9-06 09:00:00 PM	831	100.0%	294	88.6%	407	85.9%	931	55.8%	461	95.7%	820	69.8%
11-9-06 09:30:00 PM	831	100.0%	295	88.6%	407	85.9%	937	55.8%	460	95.7%	821	69.7%
11-9-06 10:00:00 PM	828	100.0%	295	88.6%	407	85.9%	934	55.9%	458	95.7%	828	69.7%
11-9-06 10:30:00 PM	827	100.0%	295	88.6%	407	85.9%	934	55.9%	462	95.7%	826	69.7%
11-9-06 11:00:00 PM	834	100.0%	294	88.6%	678	85.9%	935	55.9%	465	95.7%	821	69.7%
11-9-06 11:30:00 PM	823	100.0%	295	88.6%	409	85.9%	939	55.9%	461	95.7%	823	69.7%
11-10-06 12:00:00 AM	826	100.0%	295	88.6%	402	85.9%	945	55.8%	460	95.7%	820	69.7%
11-10-06 12:30:00 AM	829	99.9%	295	88.6%	405	85.9%	935	55.9%	461	95.7%	822	69.7%
11-10-06 01:00:00 AM	832	100.0%	295	88.6%	406	85.9%	935	55.9%	461	95.7%	821	69.7%
11-10-06 01:30:00 AM	829	100.0%	295	88.6%	405	85.9%	936	55.9%	463	95.7%	822	69.7%
11-10-06 02:00:00 AM	829	100.0%	295	88.6%	406	85.9%	942	55.9%	461	95.7%	822	69.7%
11-10-06 02:30:00 AM	829	99.7%	295	88.7%	405	85.9%	938	55.9%	459	95.7%	825	69.7%
11-10-06 03:00:00 AM	830	99.7%	295	88.6%	405	85.9%	931	55.9%	462	95.7%	822	69.7%
11-10-06 03:30:00 AM	827	99.8%	295	88.6%	403	85.9%	932	55.9%	461	95.7%	823	69.7%
11-10-06 04:00:00 AM	830	99.8%	296	88.6%	401	85.9%	938	55.9%	460	95.7%	823	69.7%
11-10-06 04:30:00 AM	829	99.7%	292	88.6%	402	85.9%	937	55.9%	462	95.7%	825	69.7%
11-10-06 05:00:00 AM	830	99.7%	292	88.6%	401	85.9%	933	55.9%	462	95.7%	826	69.7%
11-10-06 05:30:00 AM	818	99.7%	292	88.6%	404	85.9%	933	55.9%	461	95.7%	822	69.7%
11-10-06 06:00:00 AM	825	99.8%	292	88.6%	404	85.9%	939	55.9%	458	95.8%	825	69.7%
11-10-06 06:30:00 AM	826	100.0%	294	88.7%	404	85.9%	937	55.9%	460	95.7%	821	69.7%
11-10-06 07:00:00 AM	820	100.0%	291	88.6%	404	85.9%	934	55.9%	465	95.8%	822	69.7%
11-10-06 07:30:00 AM	826	100.0%	291	88.7%	696	77.4%	934	55.9%	462	95.8%	822	69.7%
11-10-06 08:00:00 AM	832	100.0%	294	88.7%	728	69.0%	940	55.9%	460	95.7%	821	69.7%
11-10-06 08:30:00 AM	832	100.0%	289	88.7%	792	82.2%	937	55.9%	462	95.8%	821	69.7%
11-10-06 09:00:00 AM	828	79.1%	596	74.2%	336	95.5%	932	56.0%	462	95.8%	822	69.7%
11-10-06 09:30:00 AM	830	79.1%	601	74.3%	610	76.3%	936	55.9%	464	95.8%	818	69.7%
11-10-06 10:00:00 AM	835	79.0%	595	74.3%	901	60.6%	941	55.9%	468	95.7%	812	69.7%
11-10-06 10:30:00 AM	825	79.1%	591	74.3%	1009	66.2%	491	77.1%	550	82.3%	815	69.7%
11-10-06 11:00:00 AM	834	79.1%	715	74.4%	1039	75.0%	489	77.1%	810	57.9%	820	69.8%
11-10-06 11:30:00 AM	829	79.1%	592	74.3%	1309	64.6%	489	77.1%	809	57.9%	815	69.8%
11-10-06 12:00:00 PM	829	79.2%	591	74.3%	470	92.3%	489	77.0%	465	79.5%	816	69.8%
11-10-06 12:30:00 PM	827	79.1%	1103	65.5%	626	83.8%	491	77.1%	463	79.5%	819	69.8%
11-10-06 01:00:00 PM	828	79.1%	1156	67.5%	528	79.6%	493	77.1%	459	79.6%	826	69.8%
11-10-06 01:30:00 PM	1235	63.9%	747	80.4%	876	79.6%	398	81.6%	462	79.5%	822	69.8%
11-10-06 02:00:00 PM	1335	72.7%	405	89.1%	524	79.6%	398	81.6%	463	79.5%	815	69.8%
11-10-06 02:30:00 PM	830	72.5%	792	65.9%	526	79.6%	401	81.6%	464	79.6%	814	69.8%
11-10-06 03:00:00 PM	828	85.3%	796	65.9%	522	79.6%	401	81.6%	457	79.6%	418	84.8%
11-10-06 03:30:00 PM	1110	60.2%	787	65.9%	526	79.6%	401	81.6%	466	79.6%	425	84.8%
11-10-06 04:00:00 PM	1109	60.2%	791	65.9%	441	84.0%	401	81.6%	469	79.6%	697	85.0%
11-10-06 04:30:00 PM	1114	60.2%	790	65.9%	454	83.3%	396	81.6%	470	79.5%	853	78.2%
11-10-06 05:00:00 PM	1113	60.2%	792	65.9%	467	82.6%	396	81.6%	459	79.5%	774	71.4%
11-10-06 05:30:00 PM	1109	60.2%	789	65.9%	468	82.6%	397	81.6%	459	79.5%	780	71.4%
11-10-06 06:00:00 PM	1112	60.2%	789	65.8%	372	87.6%	402	81.6%	462	79.5%	779	71.4%
11-10-06 06:30:00 PM	1104	60.2%	790	65.9%	372	94.5%	399	81.6%	460	79.5%	776	71.4%
11-10-06 07:00:00 PM	1104	60.2%	790	65.9%	336	95.1%	400	81.6%	461	79.5%	773	71.4%
11-10-06 07:30:00 PM	1107	60.2%	792	65.8%	333	95.1%	402	81.6%	460	79.4%	779	71.4%
11-10-06 08:00:00 PM	1111	60.2%	794	65.8%	332	95.1%	401	81.6%	465	79.5%	776	71.4%
11-10-06 08:30:00 PM	1106	60.2%	794	65.8%	333	95.1%	401	81.6%	462	79.5%	780	71.4%
11-10-06 09:00:00 PM	1108	60.2%	798	65.9%	332	95.1%	400	81.6%	462	79.5%	777	71.4%
11-10-06 09:30:00 PM	1110	60.2%	796	65.9%	602	87.9%	401	81.6%	459	79.5%	774	71.4%
11-10-06 10:00:00 PM	1104	60.2%	791	65.9%	614	87.9%	401	81.6%	462	79.4%	777	71.4%
11-10-06 10:30:00 PM	1108	60.2%	788	65.9%	612	87.9%	401	81.6%	458	79.4%	778	71.4%
11-10-06 11:00:00 PM	1107	60.2%	785	65.9%	602	87.9%	405	81.6%	464	79.4%	781	71.4%
11-10-06 11:30:00 PM	1107	60.2%	785	65.8%	450	87.8%	403	81.6%	460	79.5%	778	71.4%
11-11-06 12:00:00 AM	1107	60.2%	792	65.9%	370	87.8%	401	81.6%	461	79.5%	782	71.4%

Time	EV4120_6_CFM	EV4120_6_Sash	EV4150_4_CFM	EV4150_4_Sash	EV4180_4_CFM	EV4180_4_Sash	EV4220_6_CFM	EV4220_6_Sash	EV4250_6_CFM	EV4250_6_Sash	EV4280_6_CFM	EV4280_6_Sash
11-11-06 12:30:00 AM	1108	60.2%	793	65.9%	487	87.9%	401	81.6%	461	79.5%	780	71.4%
11-11-06 01:00:00 AM	1109	60.2%	795	65.8%	366	87.9%	404	81.6%	461	79.5%	778	71.4%
11-11-06 01:30:00 AM	1103	60.2%	794	65.9%	364	87.9%	405	81.6%	461	79.4%	779	71.4%
11-11-06 02:00:00 AM	1007	60.2%	796	65.8%	364	87.8%	401	81.6%	464	79.4%	778	71.4%
11-11-06 02:30:00 AM	1104	60.2%	799	65.9%	365	87.9%	401	81.6%	461	79.5%	779	71.4%
11-11-06 03:00:00 AM	1108	60.2%	786	65.9%	370	87.9%	401	81.6%	459	79.4%	778	71.4%
11-11-06 03:30:00 AM	1108	60.2%	786	65.9%	368	87.9%	405	81.6%	459	79.5%	779	71.4%
11-11-06 04:00:00 AM	1102	60.2%	789	65.8%	362	87.9%	401	81.6%	461	79.5%	778	71.4%
11-11-06 04:30:00 AM	1110	60.3%	789	65.8%	364	87.9%	401	81.6%	458	79.5%	780	71.4%
11-11-06 05:00:00 AM	1104	60.2%	789	65.8%	363	87.9%	401	81.6%	463	79.5%	780	71.4%
11-11-06 05:30:00 AM	1107	60.2%	791	65.9%	488	87.9%	405	81.6%	464	79.5%	778	71.4%
11-11-06 06:00:00 AM	1104	60.2%	792	65.9%	368	87.9%	401	81.6%	462	79.5%	779	71.4%
11-11-06 06:30:00 AM	1106	60.2%	797	65.9%	364	87.9%	401	81.6%	462	79.5%	778	71.4%
11-11-06 07:00:00 AM	1107	60.2%	798	65.9%	365	87.9%	401	81.6%	463	79.5%	780	71.4%
11-11-06 07:30:00 AM	1109	60.2%	794	65.9%	365	87.9%	403	81.6%	462	79.4%	778	71.4%
11-11-06 08:00:00 AM	1111	60.2%	784	65.9%	366	87.9%	406	81.6%	458	79.4%	782	71.4%
11-11-06 08:30:00 AM	1108	60.2%	784	65.8%	366	87.9%	401	81.6%	465	79.5%	778	71.4%
11-11-06 09:00:00 AM	1114	60.2%	784	65.9%	366	87.9%	401	81.6%	472	79.4%	783	71.4%
11-11-06 09:30:00 AM	1113	60.2%	785	65.8%	365	87.8%	402	81.6%	466	79.5%	780	71.4%
11-11-06 10:00:00 AM	1113	60.1%	785	65.8%	605	87.9%	405	81.6%	470	79.5%	781	71.4%
11-11-06 10:30:00 AM	1109	60.2%	786	65.8%	606	87.9%	404	81.6%	460	79.4%	782	71.4%
11-11-06 11:00:00 AM	1106	60.2%	787	65.8%	606	87.9%	402	81.6%	461	79.5%	780	71.4%
11-11-06 11:30:00 AM	1110	60.2%	791	65.8%	369	87.8%	401	81.6%	461	79.5%	780	71.4%
11-11-06 12:00:00 PM	1110	60.2%	793	65.8%	370	87.8%	402	81.6%	465	79.4%	779	71.4%
11-11-06 12:30:00 PM	1114	60.2%	795	65.8%	370	87.8%	406	81.6%	855	55.5%	780	71.4%
11-11-06 01:00:00 PM	1106	60.1%	799	65.8%	366	87.8%	401	81.6%	461	93.5%	781	71.4%
11-11-06 01:30:00 PM	1110	60.1%	795	65.9%	368	87.8%	401	81.6%	460	93.5%	779	71.4%
11-11-06 02:00:00 PM	1110	60.2%	632	72.6%	367	87.9%	402	81.6%	463	93.5%	781	71.4%
11-11-06 02:30:00 PM	1110	60.2%	597	80.4%	366	87.8%	406	81.6%	464	93.5%	777	71.4%
11-11-06 03:00:00 PM	1112	60.2%	433	81.3%	366	87.8%	401	81.6%	467	93.5%	781	71.4%
11-11-06 03:30:00 PM	1110	60.2%	345	85.4%	366	87.9%	401	81.6%	469	93.5%	779	71.4%
11-11-06 04:00:00 PM	1110	60.2%	291	87.9%	366	87.8%	401	81.6%	471	93.5%	780	71.4%
11-11-06 04:30:00 PM	1110	60.2%	292	87.9%	365	87.8%	405	81.6%	471	93.5%	781	71.4%
11-11-06 05:00:00 PM	1122	60.2%	292	87.9%	364	87.8%	406	81.6%	472	93.5%	780	71.4%
11-11-06 05:30:00 PM	1114	60.1%	292	87.9%	364	87.8%	402	81.5%	467	93.5%	780	71.4%
11-11-06 06:00:00 PM	1115	60.1%	292	87.9%	364	87.8%	402	81.5%	468	93.5%	780	71.4%
11-11-06 06:30:00 PM	1114	60.1%	293	87.9%	364	87.8%	405	81.5%	467	93.5%	781	71.4%
11-11-06 07:00:00 PM	1112	60.1%	293	87.9%	364	87.8%	406	81.5%	473	93.5%	782	71.4%
11-11-06 07:30:00 PM	1110	60.1%	293	87.9%	364	87.8%	402	81.5%	471	93.5%	780	71.4%
11-11-06 08:00:00 PM	1113	60.1%	293	87.9%	364	87.8%	402	81.5%	472	93.5%	784	71.4%
11-11-06 08:30:00 PM	1113	60.1%	291	89.5%	364	87.8%	405	81.5%	470	93.4%	781	71.4%
11-11-06 09:00:00 PM	1110	60.1%	291	90.9%	364	87.8%	407	81.5%	469	93.4%	780	71.4%
11-11-06 09:30:00 PM	1110	60.1%	291	90.9%	365	87.8%	402	81.5%	465	93.5%	782	71.4%
11-11-06 10:00:00 PM	1115	60.1%	291	90.9%	369	87.8%	402	81.5%	472	93.4%	780	71.4%
11-11-06 10:30:00 PM	1112	60.1%	292	90.9%	366	87.8%	405	81.5%	472	93.4%	782	71.4%
11-11-06 11:00:00 PM	1113	60.1%	292	91.0%	366	87.8%	407	81.5%	471	93.4%	783	71.4%
11-11-06 11:30:00 PM	1111	60.1%	292	90.9%	366	87.8%	402	81.5%	465	93.4%	783	71.4%
11-12-06 12:00:00 AM	1111	60.1%	292	91.0%	366	87.8%	402	81.5%	461	93.4%	784	71.4%
11-12-06 12:30:00 AM	1108	60.1%	292	90.9%	366	87.8%	404	81.5%	460	93.4%	780	71.4%
11-12-06 01:00:00 AM	1112	60.1%	291	91.0%	366	87.8%	402	81.6%	463	93.4%	784	71.4%
11-12-06 01:30:00 AM	1110	60.1%	291	90.9%	366	87.8%	402	81.6%	462	93.4%	780	71.4%
11-12-06 02:00:00 AM	1110	60.1%	291	91.0%	366	87.8%	402	81.6%	465	93.4%	779	71.4%
11-12-06 02:30:00 AM	1107	60.1%	291	91.0%	367	87.8%	405	81.6%	462	93.4%	781	71.4%
11-12-06 03:00:00 AM	1111	60.1%	291	90.9%	368	87.8%	402	81.6%	463	93.5%	779	71.4%
11-12-06 03:30:00 AM	1111	60.1%	291	91.0%	368	87.8%	401	81.6%	462	93.4%	782	71.4%
11-12-06 04:00:00 AM	1114	60.2%	291	90.9%	367	87.8%	402	81.6%	461	93.5%	779	71.4%
11-12-06 04:30:00 AM	1109	60.1%	291	91.0%	367	87.8%	404	81.6%	461	93.5%	779	71.4%
11-12-06 05:00:00 AM	1114	60.2%	291	91.0%	367	87.8%	406	81.6%	462	93.5%	777	71.4%
11-12-06 05:30:00 AM	1109	60.2%	289	91.0%	367	87.8%	401	81.6%	463	93.5%	780	71.4%
11-12-06 06:00:00 AM	1112	60.2%	289	91.0%	367	87.8%	402	81.6%	459	93.5%	781	71.4%
11-12-06 06:30:00 AM	1109	60.2%	311	91.0%	367	87.9%	403	81.6%	461	93.5%	779	71.4%
11-12-06 07:00:00 AM	1109	60.2%	291	91.0%	367	87.9%	406	81.6%	459	93.5%	781	71.4%

Time	EV4120_6_CFM	EV4120_6_Sash	EV4150_4_CFM	EV4150_4_Sash	EV4180_4_CFM	EV4180_4_Sash	EV4220_6_CFM	EV4220_6_Sash	EV4250_6_CFM	EV4250_6_Sash	EV4280_6_CFM	EV4280_6_Sash
11-12-06 07:30:00 AM	1108	60.2%	313	91.0%	367	87.9%	401	81.6%	459	93.5%	779	71.4%
11-12-06 08:00:00 AM	1109	60.2%	291	91.0%	333	91.8%	401	81.6%	460	93.5%	783	71.4%
11-12-06 08:30:00 AM	1109	60.2%	291	91.0%	338	91.8%	402	81.6%	462	93.5%	780	71.4%
11-12-06 09:00:00 AM	1111	60.2%	291	91.0%	338	91.8%	406	81.6%	461	93.5%	778	71.4%
11-12-06 09:30:00 AM	1108	60.2%	291	91.0%	338	91.8%	403	81.6%	461	93.5%	781	71.4%
11-12-06 10:00:00 AM	1109	60.3%	291	91.0%	338	91.8%	401	81.6%	463	93.5%	778	71.4%
11-12-06 10:30:00 AM	1108	60.2%	290	91.0%	411	91.8%	401	81.6%	461	93.5%	779	71.4%
11-12-06 11:00:00 AM	1106	60.2%	291	91.0%	339	91.8%	404	81.6%	462	93.5%	778	71.4%
11-12-06 11:30:00 AM	1106	60.2%	293	91.0%	339	91.8%	406	81.6%	462	93.5%	779	71.4%
11-12-06 12:00:00 PM	1105	60.3%	293	91.0%	338	91.8%	401	81.6%	461	93.5%	778	71.4%
11-12-06 12:30:00 PM	1111	60.2%	293	91.0%	338	91.8%	401	81.6%	462	93.5%	780	71.4%
11-12-06 01:00:00 PM	1110	60.2%	292	91.0%	338	91.8%	401	81.6%	458	93.5%	779	71.4%
11-12-06 01:30:00 PM	1108	60.2%	291	91.0%	336	91.8%	405	81.6%	461	93.5%	780	71.4%
11-12-06 02:00:00 PM	1111	60.2%	291	91.0%	333	91.8%	401	81.6%	459	93.5%	780	71.4%
11-12-06 02:30:00 PM	1106	60.2%	292	91.0%	333	91.8%	401	81.6%	459	93.5%	778	71.4%
11-12-06 03:00:00 PM	1103	60.2%	1099	52.7%	332	91.8%	401	81.6%	464	93.5%	782	71.4%
11-12-06 03:30:00 PM	1110	60.3%	342	89.4%	334	91.8%	404	81.6%	462	93.5%	778	71.4%
11-12-06 04:00:00 PM	1108	60.2%	1100	52.5%	336	91.8%	401	81.6%	458	93.5%	782	71.4%
11-12-06 04:30:00 PM	1108	60.3%	1100	52.5%	481	91.9%	401	81.6%	459	93.5%	779	71.4%
11-12-06 05:00:00 PM	1110	60.2%	1100	52.4%	333	91.9%	401	81.6%	459	93.5%	778	71.4%
11-12-06 05:30:00 PM	1105	60.3%	1100	52.5%	335	91.9%	405	81.6%	461	93.5%	780	71.4%
11-12-06 06:00:00 PM	1106	60.2%	1108	52.4%	332	98.8%	401	81.6%	459	93.5%	777	71.5%
11-12-06 06:30:00 PM	1108	60.2%	1367	52.5%	485	91.9%	401	81.6%	460	93.5%	778	71.4%
11-12-06 07:00:00 PM	1109	60.2%	1101	52.4%	486	91.9%	401	81.6%	460	93.5%	777	71.4%
11-12-06 07:30:00 PM	1110	60.2%	1104	52.4%	486	91.9%	403	81.6%	461	93.5%	779	71.4%
11-12-06 08:00:00 PM	1106	60.2%	1106	52.4%	486	91.9%	405	81.6%	462	93.5%	778	71.4%
11-12-06 08:30:00 PM	1109	60.2%	1103	52.4%	486	91.8%	401	81.6%	461	93.5%	779	71.4%
11-12-06 09:00:00 PM	1108	60.3%	1107	52.4%	486	91.9%	401	81.6%	464	93.5%	778	71.5%
11-12-06 09:30:00 PM	1106	60.3%	1107	52.4%	486	91.9%	403	81.6%	461	93.5%	779	71.4%
11-12-06 10:00:00 PM	1107	60.2%	1113	52.4%	486	91.8%	405	81.6%	462	93.5%	778	71.5%
11-12-06 10:30:00 PM	1110	60.2%	1093	52.5%	486	91.8%	401	81.6%	461	93.5%	777	71.5%
11-12-06 11:00:00 PM	1195	60.4%	1097	52.5%	486	91.8%	400	81.6%	1237	31.8%	780	71.4%
11-12-06 11:30:00 PM	1110	60.1%	1369	52.5%	486	91.9%	401	81.6%	1237	31.8%	778	71.5%
11-13-06 12:00:00 AM	1120	59.6%	1105	52.5%	480	91.9%	405	81.6%	1238	31.8%	782	71.4%
11-13-06 12:30:00 AM	1123	59.6%	1105	52.4%	481	91.9%	403	81.6%	1236	31.8%	778	71.4%
11-13-06 01:00:00 AM	1119	59.7%	1107	52.5%	483	91.9%	401	81.6%	1236	31.8%	782	71.4%
11-13-06 01:30:00 AM	1143	58.9%	1110	52.4%	477	91.9%	401	81.6%	1236	31.8%	779	71.4%
11-13-06 02:00:00 AM	1128	59.2%	1112	52.5%	477	91.9%	403	81.6%	1237	31.8%	777	71.5%
11-13-06 02:30:00 AM	1127	59.3%	1106	52.5%	477	91.9%	405	81.6%	1237	31.8%	779	71.5%
11-13-06 03:00:00 AM	1128	59.4%	1106	52.4%	477	91.9%	401	81.6%	1236	31.8%	776	71.5%
11-13-06 03:30:00 AM	1128	59.4%	1108	52.4%	477	91.9%	401	81.6%	1237	31.8%	779	71.5%
11-13-06 04:00:00 AM	1129	59.4%	1111	52.4%	477	91.9%	401	81.6%	1238	31.8%	777	71.5%
11-13-06 04:30:00 AM	1128	59.4%	1111	52.5%	477	91.9%	405	81.6%	1236	31.8%	778	71.4%
11-13-06 05:00:00 AM	1123	59.5%	1109	52.5%	477	91.9%	401	81.6%	1238	31.8%	778	71.5%
11-13-06 05:30:00 AM	1123	59.5%	1110	52.5%	477	91.9%	401	81.6%	1236	31.9%	780	71.5%
11-13-06 06:00:00 AM	1116	59.7%	1111	52.4%	479	91.9%	401	81.6%	1237	31.8%	778	71.5%
11-13-06 06:30:00 AM	1129	59.3%	1111	52.5%	480	91.9%	404	81.6%	1236	31.9%	777	71.5%
11-13-06 07:00:00 AM	1126	59.3%	1630	52.5%	480	91.9%	405	81.6%	1236	31.9%	779	71.5%
11-13-06 07:30:00 AM	1130	59.3%	1094	52.5%	674	85.9%	401	81.6%	907	52.0%	778	71.5%
11-13-06 08:00:00 AM	1143	58.9%	1095	52.5%	870	79.8%	401	81.6%	577	72.2%	782	71.5%
11-13-06 08:30:00 AM	1137	59.0%	1103	52.5%	878	79.7%	991	67.0%	577	72.1%	776	71.5%
11-13-06 09:00:00 AM	830	77.6%	1111	52.4%	873	79.8%	287	96.4%	577	72.1%	770	71.5%
11-13-06 09:30:00 AM	825	77.6%	843	63.6%	873	79.7%	287	95.4%	462	86.9%	423	84.7%
11-13-06 10:00:00 AM	827	77.5%	583	74.7%	873	79.8%	287	98.4%	459	86.8%	426	84.7%
11-13-06 10:30:00 AM	973	77.7%	762	74.7%	873	79.8%	288	98.4%	462	86.8%	718	73.5%
11-13-06 11:00:00 AM	827	77.6%	586	74.7%	873	79.8%	290	98.4%	461	86.7%	720	73.4%
11-13-06 11:30:00 AM	823	77.6%	1299	65.2%	646	86.8%	292	98.4%	528	79.3%	720	73.5%
11-13-06 12:00:00 PM	955	77.8%	290	88.0%	420	93.8%	296	98.4%	1319	26.8%	720	73.5%
11-13-06 12:30:00 PM	831	77.5%	591	82.1%	335	98.0%	540	74.9%	493	77.3%	721	73.5%
11-13-06 01:00:00 PM	819	77.6%	524	77.5%	336	98.0%	542	74.9%	497	77.3%	723	73.5%
11-13-06 01:30:00 PM	1183	68.1%	1371	62.9%	337	98.0%	449	80.6%	496	77.3%	724	73.4%
11-13-06 02:00:00 PM	1154	58.4%	1227	67.1%	339	98.0%	286	89.8%	498	77.3%	724	73.4%

Time	EV4120_6_CFM	EV4120_6_Sash	EV4150_4_CFM	EV4150_4_Sash	EV4180_4_CFM	EV4180_4_Sash	EV4220_6_CFM	EV4220_6_Sash	EV4250_6_CFM	EV4250_6_Sash	EV4280_6_CFM	EV4280_6_Sash
11-13-06 02:30:00 PM	1150	58.4%	729	74.2%	339	98.0%	290	89.8%	495	77.3%	727	73.4%
11-13-06 03:00:00 PM	1152	58.4%	653	85.5%	422	93.9%	1029	51.6%	502	77.3%	721	73.5%
11-13-06 03:30:00 PM	1344	58.6%	648	72.0%	418	93.9%	656	70.3%	495	77.3%	722	73.4%
11-13-06 04:00:00 PM	826	80.6%	649	72.1%	420	93.9%	289	88.8%	565	80.7%	720	73.4%
11-13-06 04:30:00 PM	914	71.7%	1374	62.9%	420	93.9%	289	88.8%	497	77.2%	718	73.4%
11-13-06 05:00:00 PM	832	96.6%	1377	62.6%	662	86.3%	290	88.8%	495	77.3%	719	73.4%
11-13-06 05:30:00 PM	832	96.6%	1503	59.5%	661	86.3%	289	93.8%	493	77.3%	722	73.4%
11-13-06 06:00:00 PM	827	96.6%	293	92.6%	398	86.2%	290	98.6%	507	77.2%	725	73.4%
11-13-06 06:30:00 PM	825	96.6%	327	85.8%	370	87.6%	289	98.7%	501	77.2%	749	72.4%
11-13-06 07:00:00 PM	832	96.6%	532	85.8%	345	88.9%	290	98.6%	501	77.2%	772	71.4%
11-13-06 07:30:00 PM	829	96.6%	330	85.7%	464	88.9%	293	98.6%	498	77.2%	777	71.4%
11-13-06 08:00:00 PM	831	96.6%	332	85.7%	345	88.9%	293	98.6%	493	77.2%	778	71.4%
11-13-06 08:30:00 PM	827	96.6%	332	85.8%	457	88.9%	293	98.6%	496	77.2%	770	71.4%
11-13-06 09:00:00 PM	828	96.6%	332	85.7%	348	88.9%	293	98.6%	506	77.2%	772	71.4%
11-13-06 09:30:00 PM	826	96.6%	332	85.7%	458	88.9%	293	98.6%	506	77.2%	777	71.4%
11-13-06 10:00:00 PM	825	96.7%	332	85.8%	577	88.9%	295	98.6%	502	77.2%	779	71.4%
11-13-06 10:30:00 PM	830	96.6%	332	85.7%	348	88.9%	294	98.6%	503	77.2%	778	71.4%
11-13-06 11:00:00 PM	816	96.6%	332	85.7%	345	88.9%	293	98.6%	506	77.2%	781	71.4%
11-13-06 11:30:00 PM	825	96.6%	429	85.7%	346	88.9%	293	98.6%	501	77.2%	779	71.4%
11-14-06 12:00:00 AM	813	96.7%	328	85.7%	344	88.9%	294	98.6%	504	77.2%	778	71.4%
11-14-06 12:30:00 AM	829	96.7%	328	85.7%	344	88.9%	296	98.6%	502	77.2%	779	71.4%
11-14-06 01:00:00 AM	827	96.6%	328	85.7%	344	88.9%	293	98.6%	504	77.2%	778	71.4%
11-14-06 01:30:00 AM	828	96.6%	329	85.7%	346	88.9%	293	98.6%	501	77.2%	780	71.4%
11-14-06 02:00:00 AM	822	96.6%	329	85.7%	573	88.9%	293	98.6%	505	77.2%	778	71.4%
11-14-06 02:30:00 AM	817	96.6%	329	85.7%	460	88.9%	296	98.6%	500	77.1%	780	71.4%
11-14-06 03:00:00 AM	835	96.6%	329	85.7%	579	89.0%	293	98.6%	498	77.1%	778	71.4%
11-14-06 03:30:00 AM	821	96.6%	329	85.7%	573	89.0%	293	98.6%	503	77.1%	780	71.4%
11-14-06 04:00:00 AM	817	96.6%	329	85.7%	347	88.9%	293	98.6%	505	77.2%	781	71.4%
11-14-06 04:30:00 AM	823	96.6%	330	85.7%	439	88.9%	295	98.6%	505	77.1%	778	71.4%
11-14-06 05:00:00 AM	819	96.6%	332	85.7%	346	88.9%	296	98.6%	498	77.1%	782	71.4%
11-14-06 05:30:00 AM	831	96.6%	332	85.8%	346	88.9%	293	98.6%	501	77.1%	780	71.4%
11-14-06 06:00:00 AM	823	96.7%	333	85.7%	347	88.9%	293	98.6%	505	77.1%	778	71.4%
11-14-06 06:30:00 AM	822	96.7%	333	85.7%	347	88.9%	293	98.6%	505	77.1%	781	71.4%
11-14-06 07:00:00 AM	829	96.7%	333	85.7%	347	88.8%	296	98.6%	495	77.1%	779	71.4%
11-14-06 07:30:00 AM	828	96.6%	333	85.7%	422	90.1%	293	98.6%	506	77.1%	780	71.4%
11-14-06 08:00:00 AM	818	96.7%	549	85.2%	332	91.3%	293	98.6%	506	77.1%	780	71.4%
11-14-06 08:30:00 AM	828	96.6%	537	83.5%	588	77.5%	290	98.7%	500	77.1%	778	71.4%
11-14-06 09:00:00 AM	833	96.7%	290	88.0%	337	93.2%	289	98.6%	499	77.1%	782	71.4%
11-14-06 09:30:00 AM	830	96.7%	366	88.0%	745	73.3%	290	98.7%	504	77.1%	772	71.4%
11-14-06 10:00:00 AM	835	96.7%	293	88.0%	334	97.9%	292	98.6%	472	81.0%	766	71.4%
11-14-06 10:30:00 AM	827	96.6%	291	88.0%	660	72.5%	292	98.6%	466	81.0%	768	71.4%
11-14-06 11:00:00 AM	1538	63.8%	289	88.0%	332	92.5%	292	98.6%	469	93.5%	770	71.4%
11-14-06 11:30:00 AM	1204	63.9%	371	88.0%	333	94.1%	292	98.6%	472	93.5%	779	71.4%
11-14-06 12:00:00 PM	1538	63.9%	293	87.9%	478	81.9%	291	98.6%	808	58.2%	772	71.5%
11-14-06 12:30:00 PM	1027	63.8%	295	87.9%	646	81.9%	291	98.7%	508	77.3%	770	71.4%
11-14-06 01:00:00 PM	1026	63.8%	290	87.9%	357	88.5%	294	98.6%	634	69.4%	771	71.4%
11-14-06 01:30:00 PM	896	72.4%	293	88.0%	331	94.0%	290	98.7%	1556	50.3%	777	71.4%
11-14-06 02:00:00 PM	970	66.4%	291	87.9%	539	78.7%	290	98.6%	947	49.9%	783	71.4%
11-14-06 02:30:00 PM	1254	65.3%	368	88.0%	339	95.7%	292	98.7%	943	49.9%	780	71.4%
11-14-06 03:00:00 PM	1029	63.7%	289	88.0%	334	95.8%	287	96.1%	618	69.7%	781	71.4%
11-14-06 03:30:00 PM	1030	63.7%	369	88.0%	570	78.0%	934	73.3%	673	71.9%	769	71.4%
11-14-06 04:00:00 PM	828	88.9%	291	87.9%	334	91.1%	290	96.2%	710	64.1%	770	71.3%
11-14-06 04:30:00 PM	830	83.4%	762	77.4%	331	95.2%	1183	56.9%	462	87.5%	774	71.3%
11-14-06 05:00:00 PM	824	94.8%	640	72.7%	340	95.2%	1582	51.6%	471	87.5%	770	71.3%
11-14-06 05:30:00 PM	829	94.7%	820	72.8%	441	87.0%	1172	57.9%	615	70.4%	770	71.4%
11-14-06 06:00:00 PM	822	94.7%	627	72.7%	544	78.3%	1044	50.9%	474	83.1%	773	71.4%
11-14-06 06:30:00 PM	831	94.8%	631	72.7%	545	78.3%	1041	50.9%	578	72.5%	773	71.4%
11-14-06 07:00:00 PM	824	94.7%	631	72.8%	545	78.3%	1044	50.9%	580	72.5%	779	71.3%
11-14-06 07:30:00 PM	814	94.7%	630	72.7%	546	78.3%	289	96.6%	547	74.2%	782	71.3%
11-14-06 08:00:00 PM	819	94.7%	634	72.7%	548	78.3%	289	96.6%	549	74.2%	785	71.3%
11-14-06 08:30:00 PM	818	94.7%	631	72.7%	548	78.3%	289	96.6%	550	74.2%	776	71.3%
11-14-06 09:00:00 PM	831	94.7%	824	72.7%	550	78.3%	289	96.7%	552	74.2%	783	71.3%

Time	EV4120_6_CFM	EV4120_6_Sash	EV4150_4_CFM	EV4150_4_Sash	EV4180_4_CFM	EV4180_4_Sash	EV4220_6_CFM	EV4220_6_Sash	EV4250_6_CFM	EV4250_6_Sash	EV4280_6_CFM	EV4280_6_Sash
11-14-06 09:30:00 PM	819	94.8%	632	72.7%	553	78.3%	291	96.6%	550	74.2%	776	71.3%
11-14-06 10:00:00 PM	831	94.7%	634	72.7%	545	78.3%	294	96.6%	544	74.2%	783	71.3%
11-14-06 10:30:00 PM	821	94.7%	634	72.7%	548	78.3%	293	96.6%	722	63.4%	776	71.3%
11-14-06 11:00:00 PM	816	94.7%	634	72.7%	551	78.3%	293	96.6%	897	52.5%	779	71.3%
11-14-06 11:30:00 PM	830	94.7%	631	72.7%	551	78.3%	294	96.6%	897	52.5%	776	71.4%
11-15-06 12:00:00 AM	814	94.7%	628	72.7%	548	78.3%	296	96.6%	898	52.5%	778	71.3%
11-15-06 12:30:00 AM	825	94.7%	628	72.7%	548	78.3%	293	96.6%	898	52.5%	781	71.3%
11-15-06 01:00:00 AM	825	94.8%	628	72.7%	548	78.3%	293	96.6%	897	52.5%	781	71.3%
11-15-06 01:30:00 AM	826	94.7%	628	72.7%	554	78.3%	293	96.6%	897	52.5%	779	71.3%
11-15-06 02:00:00 AM	831	94.7%	629	72.7%	545	78.3%	296	96.6%	898	52.5%	782	71.3%
11-15-06 02:30:00 AM	831	94.7%	629	72.7%	545	78.3%	295	96.6%	897	52.5%	779	71.3%
11-15-06 03:00:00 AM	828	94.7%	631	72.7%	545	78.3%	293	96.6%	898	52.5%	782	71.3%
11-15-06 03:30:00 AM	819	94.7%	633	72.7%	545	78.3%	293	96.6%	898	52.5%	778	71.3%
11-15-06 04:00:00 AM	811	94.7%	634	72.7%	545	78.3%	294	96.6%	899	52.5%	783	71.3%
11-15-06 04:30:00 AM	823	94.7%	636	72.7%	545	78.3%	296	96.6%	897	52.5%	774	71.3%
11-15-06 05:00:00 AM	828	94.7%	639	72.7%	545	78.3%	293	96.6%	898	52.5%	781	71.3%
11-15-06 05:30:00 AM	819	94.7%	636	72.7%	545	78.3%	293	96.6%	898	52.5%	776	71.4%
11-15-06 06:00:00 AM	830	94.8%	636	72.7%	911	78.3%	293	96.7%	896	52.6%	783	71.4%
11-15-06 06:30:00 AM	829	94.7%	629	72.8%	556	78.3%	295	96.6%	896	52.6%	776	71.4%
11-15-06 07:00:00 AM	985	65.5%	629	72.7%	556	78.3%	296	96.6%	896	52.6%	774	71.4%
11-15-06 07:30:00 AM	982	65.5%	629	72.7%	551	78.3%	288	96.0%	895	52.6%	775	71.4%
11-15-06 08:00:00 AM	979	65.5%	929	72.8%	921	78.3%	289	93.3%	894	52.7%	777	71.4%
11-15-06 08:30:00 AM	980	65.5%	561	75.8%	390	93.0%	287	95.2%	895	52.6%	778	71.4%
11-15-06 09:00:00 AM	984	65.5%	573	75.7%	334	93.1%	291	91.8%	895	52.6%	774	71.5%
11-15-06 09:30:00 AM	985	65.5%	521	77.6%	504	82.6%	1250	54.9%	895	52.6%	777	71.4%
11-15-06 10:00:00 AM	981	65.6%	768	79.5%	674	72.1%	1327	50.6%	462	90.9%	783	71.5%
11-15-06 10:30:00 AM	984	65.5%	1218	66.2%	500	83.5%	858	59.7%	671	66.3%	771	71.4%
11-15-06 11:00:00 AM	983	65.5%	698	81.2%	1038	74.6%	1031	69.0%	670	66.5%	777	71.4%
11-15-06 11:30:00 AM	981	65.6%	708	76.6%	835	76.6%	669	68.8%	588	75.6%	773	71.4%
11-15-06 12:00:00 PM	983	65.5%	869	77.0%	759	67.7%	670	68.7%	462	87.0%	778	71.4%
11-15-06 12:30:00 PM	983	65.6%	465	80.0%	747	67.7%	670	68.8%	507	87.2%	776	71.4%
11-15-06 01:00:00 PM	982	65.6%	870	76.7%	749	67.7%	671	68.8%	544	74.4%	773	71.5%
11-15-06 01:30:00 PM	984	65.6%	430	82.2%	584	83.9%	673	68.8%	832	56.5%	779	71.4%
11-15-06 02:00:00 PM	984	65.5%	290	89.0%	442	83.9%	287	88.7%	833	56.5%	776	71.5%
11-15-06 02:30:00 PM	980	65.6%	458	84.8%	576	84.0%	671	73.0%	832	56.5%	773	71.5%
11-15-06 03:00:00 PM	1536	64.1%	354	84.8%	522	90.5%	289	94.3%	832	56.5%	769	71.4%
11-15-06 03:30:00 PM	1026	63.9%	351	84.8%	526	90.5%	289	94.3%	469	82.3%	771	71.5%
11-15-06 04:00:00 PM	1536	64.2%	350	84.8%	333	90.5%	1058	50.3%	507	76.6%	777	71.5%
11-15-06 04:30:00 PM	922	72.8%	353	84.8%	389	86.6%	667	84.7%	511	76.6%	773	71.5%
11-15-06 05:00:00 PM	825	81.7%	354	84.8%	390	86.5%	288	97.1%	508	76.5%	782	71.5%
11-15-06 05:30:00 PM	984	67.8%	976	70.9%	390	86.6%	558	78.0%	511	76.5%	776	71.4%
11-15-06 06:00:00 PM	1138	58.8%	898	61.5%	333	96.1%	288	96.8%	508	76.5%	774	71.4%
11-15-06 06:30:00 PM	1144	58.9%	1100	70.4%	337	96.1%	288	96.8%	508	76.5%	773	71.4%
11-15-06 07:00:00 PM	1137	58.8%	978	58.2%	337	96.1%	288	96.8%	507	76.5%	774	71.4%
11-15-06 07:30:00 PM	1143	58.8%	290	91.9%	335	96.1%	290	96.8%	510	76.5%	772	71.4%
11-15-06 08:00:00 PM	1146	58.8%	291	91.8%	332	96.1%	290	96.8%	511	76.5%	777	71.4%
11-15-06 08:30:00 PM	1144	58.8%	291	91.9%	335	96.2%	292	96.8%	504	76.5%	779	71.4%
11-15-06 09:00:00 PM	1141	58.8%	291	91.9%	339	96.1%	293	96.8%	511	76.5%	778	71.4%
11-15-06 09:30:00 PM	1144	58.8%	291	91.9%	338	96.1%	293	96.8%	504	76.5%	778	71.4%
11-15-06 10:00:00 PM	1142	58.8%	291	91.9%	338	96.1%	293	96.8%	507	76.5%	777	71.4%
11-15-06 10:30:00 PM	1145	58.8%	292	91.8%	339	96.1%	294	96.8%	506	76.5%	776	71.4%
11-15-06 11:00:00 PM	1147	58.8%	292	91.8%	341	96.1%	296	96.8%	506	76.5%	774	71.4%
11-15-06 11:30:00 PM	1144	58.8%	292	91.9%	333	96.1%	292	96.8%	504	76.5%	774	71.4%
11-16-06 12:00:00 AM	1141	58.8%	292	91.8%	334	96.1%	293	96.8%	504	76.5%	775	71.4%
11-16-06 12:30:00 AM	1142	58.8%	292	91.9%	339	96.2%	294	96.8%	505	76.5%	778	71.4%
11-16-06 01:00:00 AM	1142	58.8%	292	91.9%	335	96.1%	296	96.8%	505	76.5%	776	71.4%
11-16-06 01:30:00 AM	1142	58.8%	291	91.9%	335	96.2%	294	96.8%	504	76.5%	779	71.5%
11-16-06 02:00:00 AM	1143	58.8%	291	91.9%	334	96.2%	293	96.8%	506	76.5%	776	71.5%
11-16-06 02:30:00 AM	1141	58.9%	290	91.9%	337	96.2%	293	96.8%	506	76.5%	771	71.4%
11-16-06 03:00:00 AM	1145	58.9%	289	91.9%	338	96.2%	294	96.8%	506	76.5%	772	71.4%
11-16-06 03:30:00 AM	1140	58.8%	291	91.9%	338	96.2%	296	96.8%	506	76.5%	779	71.4%
11-16-06 04:00:00 AM	1149	58.8%	293	91.9%	337	96.2%	296	96.8%	506	76.5%	776	71.4%

Time	EV4120_6_CFM	EV4120_6_Sash	EV4150_4_CFM	EV4150_4_Sash	EV4180_4_CFM	EV4180_4_Sash	EV4220_6_CFM	EV4220_6_Sash	EV4250_6_CFM	EV4250_6_Sash	EV4280_6_CFM	EV4280_6_Sash
11-16-06 04:30:00 AM	1148	58.8%	293	91.8%	333	96.2%	293	96.8%	506	76.5%	771	71.4%
11-16-06 05:00:00 AM	1145	58.8%	294	91.9%	332	96.2%	293	96.8%	506	76.4%	772	71.4%
11-16-06 05:30:00 AM	1142	58.8%	296	91.9%	333	96.2%	295	96.8%	507	76.4%	778	71.4%
11-16-06 06:00:00 AM	1302	58.9%	294	91.9%	333	96.2%	293	96.9%	509	76.4%	775	71.4%
11-16-06 06:30:00 AM	1142	58.9%	294	91.9%	333	96.2%	293	96.8%	507	76.4%	779	71.4%
11-16-06 07:00:00 AM	1142	58.9%	294	91.9%	333	96.2%	293	96.8%	505	76.5%	776	71.4%
11-16-06 07:30:00 AM	1339	58.9%	294	91.9%	335	96.2%	288	96.0%	507	76.4%	776	71.4%
11-16-06 08:00:00 AM	1143	58.8%	295	91.9%	337	96.2%	288	96.0%	508	76.4%	779	71.5%
11-16-06 08:30:00 AM	1175	59.0%	292	91.9%	659	75.9%	287	96.0%	776	60.0%	776	71.4%
11-16-06 09:00:00 AM	1145	58.9%	292	91.9%	987	55.6%	290	96.0%	1045	43.5%	769	71.5%
11-16-06 09:30:00 AM	1140	58.9%	921	60.6%	649	73.1%	291	96.0%	1044	43.5%	805	70.2%
11-16-06 10:00:00 AM	885	69.9%	914	60.5%	558	78.1%	290	96.0%	1044	43.5%	833	69.0%
11-16-06 10:30:00 AM	876	72.6%	914	60.6%	739	78.1%	619	71.0%	1044	43.5%	613	81.2%
11-16-06 11:00:00 AM	826	75.2%	921	60.6%	926	78.2%	988	53.2%	1616	43.7%	398	87.7%
11-16-06 11:30:00 AM	827	75.2%	1294	56.5%	410	91.7%	396	81.7%	1038	97.6%	399	93.5%
11-16-06 12:00:00 PM	826	75.2%	1632	54.8%	332	91.7%	396	81.7%	1619	99.4%	400	93.6%
11-16-06 12:30:00 PM	826	79.8%	536	82.1%	338	91.6%	342	87.6%	1619	99.3%	403	93.5%
11-16-06 01:00:00 PM	832	84.4%	585	74.8%	334	91.4%	287	96.6%	1619	99.3%	400	93.5%
11-16-06 01:30:00 PM	848	80.1%	350	84.9%	443	84.7%	288	95.1%	1619	94.5%	402	93.6%
11-16-06 02:00:00 PM	831	75.7%	352	84.9%	334	96.6%	286	92.6%	1620	89.7%	402	92.6%
11-16-06 02:30:00 PM	827	75.7%	487	78.9%	1067	63.7%	354	86.6%	1619	89.7%	977	78.6%
11-16-06 03:00:00 PM	832	75.7%	986	73.4%	618	87.7%	287	87.8%	1619	84.0%	403	91.5%
11-16-06 03:30:00 PM	821	74.4%	802	73.5%	496	87.7%	288	87.8%	1619	84.0%	401	91.5%
11-16-06 04:00:00 PM	1535	67.7%	1213	67.4%	621	87.8%	289	87.9%	1620	84.1%	401	91.5%
11-16-06 04:30:00 PM	940	67.5%	581	84.4%	359	88.2%	287	95.3%	1619	83.9%	896	76.8%
11-16-06 05:00:00 PM	936	67.5%	539	77.0%	333	96.7%	1581	51.2%	1620	84.2%	478	82.5%
11-16-06 05:30:00 PM	831	95.7%	291	94.3%	334	93.8%	289	96.7%	1619	83.6%	400	86.5%
11-16-06 06:00:00 PM	821	95.7%	291	95.2%	335	92.1%	293	99.3%	1620	83.9%	402	86.4%
11-16-06 06:30:00 PM	824	95.7%	291	95.2%	335	93.5%	294	99.3%	1225	70.2%	400	86.4%
11-16-06 07:00:00 PM	829	95.7%	291	95.2%	338	94.8%	293	99.3%	831	56.5%	398	86.4%
11-16-06 07:30:00 PM	829	95.7%	293	95.2%	339	94.8%	293	99.3%	465	95.8%	403	86.5%
11-16-06 08:00:00 PM	831	95.7%	294	95.2%	339	94.8%	295	99.4%	471	95.8%	404	86.4%
11-16-06 08:30:00 PM	832	95.7%	294	95.2%	338	94.8%	288	99.3%	470	95.8%	404	86.5%
11-16-06 09:00:00 PM	826	95.7%	297	95.2%	337	94.8%	288	99.4%	471	95.8%	404	86.4%
11-16-06 09:30:00 PM	825	95.7%	296	95.3%	337	94.8%	288	99.3%	469	95.8%	400	86.5%
11-16-06 10:00:00 PM	819	95.6%	296	95.2%	337	94.8%	290	99.3%	470	95.8%	401	86.4%
11-16-06 10:30:00 PM	833	95.6%	296	95.2%	337	94.9%	292	99.3%	471	95.8%	403	86.5%
11-16-06 11:00:00 PM	830	95.7%	296	95.2%	337	94.9%	293	99.3%	470	95.8%	403	86.4%
11-16-06 11:30:00 PM	830	95.2%	296	95.2%	334	94.8%	293	99.3%	466	95.8%	403	86.5%
11-17-06 12:00:00 AM	836	95.6%	292	95.3%	334	94.9%	293	99.3%	467	95.8%	402	86.5%
11-17-06 12:30:00 AM	824	95.6%	292	95.2%	334	94.8%	295	99.3%	470	95.8%	403	86.5%
11-17-06 01:00:00 AM	828	95.5%	292	95.2%	333	94.9%	295	99.3%	461	95.8%	402	86.5%
11-17-06 01:30:00 AM	825	95.6%	292	95.2%	334	94.9%	294	99.3%	471	95.8%	403	86.5%
11-17-06 02:00:00 AM	821	95.6%	292	95.3%	335	94.8%	294	99.3%	467	95.8%	402	86.5%
11-17-06 02:30:00 AM	828	95.7%	292	95.2%	335	94.8%	295	99.3%	471	95.8%	404	86.5%
11-17-06 03:00:00 AM	812	95.7%	292	95.3%	334	94.8%	292	99.3%	470	95.8%	403	86.5%
11-17-06 03:30:00 AM	827	95.6%	293	95.2%	334	94.8%	292	99.3%	466	95.8%	405	86.5%
11-17-06 04:00:00 AM	820	95.4%	295	95.3%	334	94.8%	292	99.3%	465	95.8%	396	86.5%
11-17-06 04:30:00 AM	821	95.0%	296	95.3%	334	94.8%	293	99.3%	471	95.8%	398	86.5%
11-17-06 05:00:00 AM	833	95.5%	296	95.3%	334	94.8%	295	99.3%	467	95.8%	406	86.5%
11-17-06 05:30:00 AM	824	95.2%	297	95.2%	334	94.8%	293	99.4%	467	95.8%	404	86.5%
11-17-06 06:00:00 AM	812	95.5%	295	95.2%	333	94.9%	293	99.4%	470	95.8%	402	86.5%
11-17-06 06:30:00 AM	828	95.7%	295	95.2%	339	94.8%	288	99.4%	468	95.8%	403	86.5%
11-17-06 07:00:00 AM	820	95.7%	295	95.2%	334	94.8%	291	99.4%	462	95.8%	405	86.5%
11-17-06 07:30:00 AM	817	95.2%	295	95.2%	581	87.8%	292	99.3%	467	95.8%	404	86.5%
11-17-06 08:00:00 AM	831	95.8%	292	95.3%	1051	74.1%	292	99.3%	462	95.9%	406	86.5%
11-17-06 08:30:00 AM	830	95.7%	293	95.3%	656	77.7%	288	97.2%	466	95.9%	396	86.4%
11-17-06 09:00:00 AM	832	88.8%	293	95.3%	1383	64.0%	288	98.7%	468	95.8%	396	86.2%
11-17-06 09:30:00 AM	826	80.6%	603	73.8%	825	64.0%	1314	50.8%	463	95.8%	745	72.4%
11-17-06 10:00:00 AM	829	80.6%	1542	58.4%	822	63.9%	1270	64.1%	467	95.8%	747	72.3%
11-17-06 10:30:00 AM	829	80.7%	704	74.9%	731	75.4%	288	98.7%	470	95.8%	800	70.3%
11-17-06 11:00:00 AM	821	80.6%	602	74.0%	387	86.8%	288	96.1%	473	95.8%	409	85.4%

Time	EV4120_6_CFM	EV4120_6_Sash	EV4150_4_CFM	EV4150_4_Sash	EV4180_4_CFM	EV4180_4_Sash	EV4220_6_CFM	EV4220_6_Sash	EV4250_6_CFM	EV4250_6_Sash	EV4280_6_CFM	EV4280_6_Sash
11-17-06 11:30:00 AM	824	80.6%	1197	67.9%	513	86.8%	344	89.3%	459	95.9%	408	85.4%
11-17-06 12:00:00 PM	819	80.7%	440	88.2%	385	86.7%	399	81.6%	471	95.8%	407	85.3%
11-17-06 12:30:00 PM	822	80.6%	292	88.1%	383	86.8%	347	87.7%	464	95.8%	409	85.4%
11-17-06 01:00:00 PM	818	80.6%	291	88.2%	387	86.8%	288	92.6%	469	95.8%	410	85.3%
11-17-06 01:30:00 PM	825	80.6%	292	88.1%	343	89.1%	697	82.6%	471	95.8%	410	85.4%
11-17-06 02:00:00 PM	1016	80.8%	290	88.1%	346	89.1%	287	95.7%	468	95.9%	494	82.0%
11-17-06 02:30:00 PM	817	80.7%	892	73.8%	959	73.2%	1143	58.4%	473	95.8%	793	70.7%
11-17-06 03:00:00 PM	815	80.6%	1312	64.7%	957	57.4%	1039	64.8%	474	95.8%	790	70.6%
11-17-06 03:30:00 PM	824	80.6%	292	97.0%	1568	57.4%	288	98.5%	469	95.8%	790	70.6%
11-17-06 04:00:00 PM	829	80.7%	764	67.2%	1574	57.4%	288	97.7%	471	95.8%	795	70.6%
11-17-06 04:30:00 PM	819	80.7%	292	97.7%	561	85.2%	212	52.1%	467	95.8%	792	70.7%
11-17-06 05:00:00 PM	816	80.6%	294	97.7%	414	85.2%	289	99.3%	472	95.8%	793	70.6%
11-17-06 05:30:00 PM	816	80.6%	294	97.7%	377	91.2%	289	99.2%	468	95.8%	595	78.9%
11-17-06 06:00:00 PM	813	80.6%	294	97.7%	333	97.2%	289	99.3%	471	95.8%	400	87.1%
11-17-06 06:30:00 PM	820	80.6%	296	97.7%	333	97.2%	290	99.2%	468	95.8%	497	87.1%
11-17-06 07:00:00 PM	831	80.6%	292	97.7%	333	97.2%	291	99.2%	466	95.8%	398	87.1%
11-17-06 07:30:00 PM	830	80.8%	292	97.7%	334	97.2%	293	99.2%	466	95.8%	398	87.1%
11-17-06 08:00:00 PM	821	80.6%	292	97.7%	340	97.2%	293	99.2%	461	95.8%	400	87.1%
11-17-06 08:30:00 PM	818	80.6%	292	97.7%	340	97.2%	293	99.2%	465	95.8%	403	87.1%
11-17-06 09:00:00 PM	826	80.6%	292	97.7%	340	97.2%	293	99.3%	471	95.8%	405	87.1%
11-17-06 09:30:00 PM	822	80.6%	293	97.7%	334	97.2%	294	99.3%	469	95.8%	401	87.1%
11-17-06 10:00:00 PM	828	80.6%	293	97.7%	334	97.2%	296	99.3%	460	95.8%	402	87.1%
11-17-06 10:30:00 PM	924	80.6%	295	97.7%	337	97.2%	294	99.3%	464	95.8%	403	87.1%
11-17-06 11:00:00 PM	827	80.7%	296	97.7%	334	97.2%	293	99.3%	473	95.8%	405	87.1%
11-17-06 11:30:00 PM	821	80.6%	296	97.7%	334	97.2%	293	99.2%	469	95.8%	405	87.1%
11-18-06 12:00:00 AM	814	80.6%	297	97.7%	334	97.2%	294	99.3%	463	95.8%	405	87.1%
11-18-06 12:30:00 AM	821	80.6%	297	97.7%	334	97.2%	296	99.2%	470	95.8%	404	87.1%
11-18-06 01:00:00 AM	819	80.6%	295	97.7%	334	97.2%	293	99.3%	473	95.8%	404	87.2%
11-18-06 01:30:00 AM	824	80.6%	295	97.7%	334	97.2%	293	99.2%	470	95.8%	405	87.1%
11-18-06 02:00:00 AM	829	80.6%	294	97.7%	334	97.2%	293	99.3%	471	95.8%	404	87.1%
11-18-06 02:30:00 AM	828	80.6%	295	97.7%	334	97.2%	295	99.2%	469	95.8%	405	87.1%
11-18-06 03:00:00 AM	824	80.6%	295	97.7%	334	97.2%	296	99.3%	471	95.8%	404	87.1%
11-18-06 03:30:00 AM	811	80.6%	295	97.7%	334	97.2%	293	99.3%	470	95.8%	405	87.1%
11-18-06 04:00:00 AM	829	80.6%	296	97.7%	335	97.2%	293	99.3%	471	95.8%	404	87.1%
11-18-06 04:30:00 AM	816	80.6%	297	97.7%	337	97.2%	293	99.2%	470	95.8%	405	87.1%
11-18-06 05:00:00 AM	811	80.6%	295	97.7%	340	97.2%	295	99.3%	473	95.8%	405	87.1%
11-18-06 05:30:00 AM	814	80.6%	295	97.7%	340	97.2%	296	99.2%	470	95.8%	405	87.1%
11-18-06 06:00:00 AM	833	80.6%	295	97.7%	340	97.2%	293	99.3%	463	95.8%	405	87.1%
11-18-06 06:30:00 AM	814	80.6%	295	97.7%	340	97.2%	293	99.3%	468	95.8%	405	87.1%
11-18-06 07:00:00 AM	819	80.6%	294	97.8%	340	97.2%	293	99.2%	471	95.8%	405	87.1%
11-18-06 07:30:00 AM	821	80.6%	295	97.7%	340	97.2%	295	99.3%	469	95.8%	405	87.1%
11-18-06 08:00:00 AM	814	80.6%	294	97.7%	339	97.2%	293	99.3%	462	95.8%	405	87.1%
11-18-06 08:30:00 AM	822	80.6%	293	97.7%	339	97.2%	293	99.3%	467	95.8%	405	87.1%
11-18-06 09:00:00 AM	817	80.6%	294	97.7%	340	97.2%	293	99.3%	470	95.8%	404	87.1%
11-18-06 09:30:00 AM	824	80.6%	294	97.7%	640	73.6%	295	99.3%	470	95.8%	404	87.1%
11-18-06 10:00:00 AM	815	80.6%	296	97.7%	640	73.6%	296	99.3%	465	95.8%	404	87.1%
11-18-06 10:30:00 AM	822	80.6%	296	97.7%	635	73.6%	293	99.3%	467	95.8%	404	87.1%
11-18-06 11:00:00 AM	815	80.7%	294	97.7%	639	73.7%	293	99.3%	463	95.8%	402	87.2%
11-18-06 11:30:00 AM	831	80.6%	294	97.7%	639	73.7%	293	99.3%	462	95.8%	403	87.1%
11-18-06 12:00:00 PM	812	80.6%	294	97.7%	640	73.7%	296	99.3%	462	95.8%	402	87.2%
11-18-06 12:30:00 PM	807	80.6%	294	97.7%	640	73.7%	294	99.3%	461	95.8%	403	87.2%
11-18-06 01:00:00 PM	813	80.6%	294	97.7%	640	73.7%	293	99.3%	460	95.8%	403	87.1%
11-18-06 01:30:00 PM	816	80.6%	295	97.7%	638	73.7%	293	99.3%	465	95.8%	402	87.1%
11-18-06 02:00:00 PM	812	80.6%	291	97.7%	638	73.7%	293	99.3%	471	95.8%	399	87.2%
11-18-06 02:30:00 PM	821	80.6%	291	97.7%	642	73.7%	296	99.3%	468	95.8%	400	87.1%
11-18-06 03:00:00 PM	815	80.6%	291	97.7%	641	73.7%	293	99.3%	467	95.8%	402	87.1%
11-18-06 03:30:00 PM	819	80.6%	291	97.8%	642	73.6%	293	99.3%	466	95.8%	403	87.1%
11-18-06 04:00:00 PM	823	80.6%	291	97.7%	642	73.6%	293	99.3%	469	95.8%	403	87.1%
11-18-06 04:30:00 PM	816	80.6%	291	97.7%	638	73.7%	295	99.3%	469	95.8%	405	87.1%
11-18-06 05:00:00 PM	812	80.6%	291	97.7%	638	73.6%	293	99.3%	471	95.8%	403	87.1%
11-18-06 05:30:00 PM	819	80.6%	291	97.7%	638	73.6%	293	99.3%	465	95.8%	404	87.1%
11-18-06 06:00:00 PM	813	80.6%	292	97.7%	642	73.7%	293	99.3%	471	95.8%	404	87.1%

Time	EV4120_6_CFM	EV4120_6_Sash	EV4150_4_CFM	EV4150_4_Sash	EV4180_4_CFM	EV4180_4_Sash	EV4220_6_CFM	EV4220_6_Sash	EV4250_6_CFM	EV4250_6_Sash	EV4280_6_CFM	EV4280_6_Sash
11-18-06 06:30:00 PM	818	80.6%	294	97.7%	643	73.6%	295	99.3%	465	95.8%	405	87.1%
11-18-06 07:00:00 PM	815	80.6%	294	97.7%	1074	73.7%	296	99.3%	472	95.8%	403	87.1%
11-18-06 07:30:00 PM	811	80.6%	295	97.7%	636	73.6%	293	99.3%	462	95.8%	404	87.1%
11-18-06 08:00:00 PM	811	80.6%	294	97.7%	642	73.6%	293	99.3%	472	95.8%	404	87.1%
11-18-06 08:30:00 PM	811	80.6%	294	97.7%	642	73.6%	293	99.3%	472	95.8%	405	87.1%
11-18-06 09:00:00 PM	810	80.6%	294	97.7%	642	73.6%	295	99.3%	470	95.8%	403	87.1%
11-18-06 09:30:00 PM	816	80.6%	294	97.7%	641	73.7%	296	99.3%	468	95.8%	403	87.2%
11-18-06 10:00:00 PM	811	80.6%	294	97.7%	642	73.6%	293	99.3%	469	95.8%	402	87.1%
11-18-06 10:30:00 PM	824	80.6%	294	97.7%	642	73.6%	293	99.3%	469	95.8%	405	87.1%
11-18-06 11:00:00 PM	817	80.6%	294	97.7%	642	73.6%	293	99.3%	470	95.8%	404	87.1%
11-18-06 11:30:00 PM	808	80.6%	295	97.7%	641	73.6%	295	99.3%	462	95.8%	406	87.1%
11-19-06 12:00:00 AM	813	80.6%	297	97.7%	642	73.6%	296	99.3%	462	95.8%	404	87.1%
11-19-06 12:30:00 AM	814	80.6%	294	97.7%	642	73.6%	295	99.3%	459	95.8%	406	87.1%
11-19-06 01:00:00 AM	813	80.6%	294	97.7%	644	73.6%	293	99.3%	462	95.8%	404	87.1%
11-19-06 01:30:00 AM	809	80.6%	294	97.7%	642	73.7%	293	99.3%	461	95.8%	406	87.1%
11-19-06 02:00:00 AM	812	80.6%	294	97.7%	639	73.7%	296	99.3%	459	95.8%	404	87.1%
11-19-06 02:30:00 AM	813	80.6%	294	97.7%	639	73.7%	296	99.3%	461	95.8%	406	87.1%
11-19-06 03:00:00 AM	815	80.6%	294	97.7%	639	73.7%	293	99.3%	462	95.8%	404	87.1%
11-19-06 03:30:00 AM	810	80.6%	294	97.7%	639	73.7%	293	99.3%	462	95.8%	406	87.2%
11-19-06 04:00:00 AM	825	80.6%	295	97.7%	639	73.7%	293	99.3%	463	95.8%	404	87.2%
11-19-06 04:30:00 AM	807	80.7%	297	97.7%	848	73.7%	296	99.3%	461	95.8%	406	87.2%
11-19-06 05:00:00 AM	806	80.6%	297	97.7%	638	73.7%	296	99.3%	461	95.8%	404	87.2%
11-19-06 05:30:00 AM	810	80.7%	293	97.7%	637	73.7%	293	99.3%	461	95.8%	406	87.2%
11-19-06 06:00:00 AM	810	80.6%	293	97.7%	638	73.7%	293	99.3%	461	95.8%	402	87.2%
11-19-06 06:30:00 AM	812	80.7%	293	97.7%	638	73.7%	294	99.3%	459	95.8%	404	87.2%
11-19-06 07:00:00 AM	811	80.7%	293	97.7%	638	73.7%	296	99.3%	459	95.8%	403	87.2%
11-19-06 07:30:00 AM	810	80.6%	293	97.7%	638	73.7%	295	99.3%	463	95.8%	404	87.2%
11-19-06 08:00:00 AM	805	80.7%	294	97.7%	638	73.7%	293	99.3%	464	95.8%	405	87.2%
11-19-06 08:30:00 AM	809	80.7%	295	97.7%	638	73.7%	293	99.3%	461	95.8%	405	87.2%
11-19-06 09:00:00 AM	807	80.7%	297	97.7%	638	73.7%	295	99.3%	465	95.8%	406	87.2%
11-19-06 09:30:00 AM	808	80.7%	297	97.7%	639	73.7%	296	99.3%	463	95.8%	404	87.2%
11-19-06 10:00:00 AM	815	80.7%	297	97.7%	640	73.7%	293	99.3%	461	95.8%	406	87.2%
11-19-06 10:30:00 AM	807	80.7%	297	97.7%	638	73.7%	293	99.3%	463	95.8%	404	87.2%
11-19-06 11:00:00 AM	805	80.7%	297	97.7%	634	73.7%	293	99.3%	460	95.8%	406	87.2%
11-19-06 11:30:00 AM	911	80.8%	296	97.8%	638	73.7%	295	99.3%	462	95.8%	404	87.2%
11-19-06 12:00:00 PM	807	80.7%	296	97.7%	638	73.7%	296	99.3%	463	95.8%	406	87.2%
11-19-06 12:30:00 PM	806	80.7%	296	97.7%	488	81.5%	293	99.3%	461	95.8%	404	87.2%
11-19-06 01:00:00 PM	813	80.7%	295	97.8%	338	89.3%	293	99.3%	459	95.8%	403	87.2%
11-19-06 01:30:00 PM	810	80.7%	296	97.7%	338	89.3%	293	99.3%	461	95.8%	404	87.2%
11-19-06 02:00:00 PM	806	80.7%	295	97.8%	337	89.4%	296	99.3%	460	95.8%	406	87.2%
11-19-06 02:30:00 PM	815	80.7%	296	97.8%	337	89.3%	295	99.3%	468	95.8%	404	87.2%
11-19-06 03:00:00 PM	815	80.7%	293	97.8%	337	89.3%	293	99.3%	466	95.8%	405	87.2%
11-19-06 03:30:00 PM	808	80.7%	293	97.7%	335	89.3%	293	99.3%	465	95.8%	404	87.2%
11-19-06 04:00:00 PM	809	80.6%	293	97.7%	557	89.4%	294	99.3%	461	95.8%	398	87.2%
11-19-06 04:30:00 PM	810	80.6%	293	97.7%	449	89.4%	295	99.3%	465	95.8%	398	87.2%
11-19-06 05:00:00 PM	808	80.6%	293	97.8%	562	89.4%	293	99.3%	466	95.8%	404	87.2%
11-19-06 05:30:00 PM	817	80.6%	293	97.7%	453	89.4%	293	99.3%	469	95.8%	404	87.2%
11-19-06 06:00:00 PM	809	80.6%	293	97.7%	561	89.4%	294	99.3%	460	95.8%	406	87.2%
11-19-06 06:30:00 PM	814	80.6%	294	97.7%	448	89.3%	296	99.3%	463	95.8%	404	87.2%
11-19-06 07:00:00 PM	816	80.6%	295	97.7%	335	89.3%	293	99.3%	465	95.8%	406	87.2%
11-19-06 07:30:00 PM	810	80.6%	297	97.7%	448	89.3%	293	99.3%	471	95.8%	404	87.2%
11-19-06 08:00:00 PM	806	80.6%	297	97.7%	341	89.3%	293	99.3%	466	95.8%	405	87.2%
11-19-06 08:30:00 PM	810	80.6%	295	97.7%	341	89.3%	295	99.3%	466	95.8%	403	87.2%
11-19-06 09:00:00 PM	830	80.6%	294	97.7%	341	89.3%	293	99.3%	462	95.8%	403	87.2%
11-19-06 09:30:00 PM	812	80.6%	294	97.7%	341	89.3%	293	99.3%	465	95.8%	404	87.2%
11-19-06 10:00:00 PM	810	80.6%	294	97.7%	334	89.4%	293	99.3%	462	95.8%	402	87.2%
11-19-06 10:30:00 PM	814	80.6%	294	97.7%	339	89.3%	294	99.3%	463	95.8%	403	87.2%
11-19-06 11:00:00 PM	806	80.6%	294	97.7%	339	89.3%	296	99.3%	463	95.8%	403	87.2%
11-19-06 11:30:00 PM	806	80.6%	294	97.7%	338	89.3%	294	99.3%	460	95.8%	404	87.2%
11-20-06 12:00:00 AM	813	80.6%	294	97.7%	337	89.4%	293	99.3%	462	95.8%	403	87.2%
11-20-06 12:30:00 AM	811	80.6%	296	97.7%	337	89.3%	293	99.3%	462	95.8%	405	87.2%
11-20-06 01:00:00 AM	806	80.6%	294	97.7%	337	89.3%	295	99.3%	459	95.8%	404	87.2%

Time	EV4120_6_CFM	EV4120_6_Sash	EV4150_4_CFM	EV4150_4_Sash	EV4180_4_CFM	EV4180_4_Sash	EV4220_6_CFM	EV4220_6_Sash	EV4250_6_CFM	EV4250_6_Sash	EV4280_6_CFM	EV4280_6_Sash
11-20-06 01:30:00 AM	805	80.6%	294	97.7%	337	89.3%	296	99.3%	463	95.8%	405	87.2%
11-20-06 02:00:00 AM	806	80.6%	294	97.8%	337	89.3%	293	99.3%	464	95.8%	404	87.2%
11-20-06 02:30:00 AM	805	80.6%	294	97.7%	337	89.3%	293	99.3%	461	95.8%	405	87.2%
11-20-06 03:00:00 AM	813	80.7%	294	97.7%	337	89.3%	293	99.3%	459	95.8%	404	87.2%
11-20-06 03:30:00 AM	812	80.6%	294	97.7%	337	89.3%	295	99.3%	463	95.8%	405	87.2%
11-20-06 04:00:00 AM	806	80.6%	295	97.7%	337	89.3%	296	99.3%	462	95.8%	401	87.2%
11-20-06 04:30:00 AM	816	80.7%	297	97.7%	338	89.3%	294	99.3%	461	95.8%	402	87.2%
11-20-06 05:00:00 AM	805	80.7%	298	97.7%	339	89.3%	293	99.3%	459	95.8%	404	87.2%
11-20-06 05:30:00 AM	808	80.7%	298	97.7%	339	89.3%	293	99.3%	463	95.8%	404	87.2%
11-20-06 06:00:00 AM	814	80.7%	295	97.7%	557	89.4%	290	99.3%	461	95.8%	406	87.2%
11-20-06 06:30:00 AM	812	80.6%	294	97.8%	334	89.3%	290	99.3%	462	95.8%	403	87.2%
11-20-06 07:00:00 AM	805	80.7%	295	97.7%	335	89.3%	295	99.3%	463	95.9%	405	87.2%
11-20-06 07:30:00 AM	810	80.7%	295	97.7%	334	89.3%	293	99.4%	465	95.8%	398	87.2%
11-20-06 08:00:00 AM	1145	58.5%	296	97.7%	335	89.3%	292	99.4%	460	95.8%	399	87.2%
11-20-06 08:30:00 AM	805	76.3%	295	97.7%	443	83.7%	293	99.3%	840	79.3%	404	87.2%
11-20-06 09:00:00 AM	807	76.2%	294	97.8%	459	83.2%	288	99.3%	900	52.3%	403	87.2%
11-20-06 09:30:00 AM	1136	59.1%	737	83.1%	394	88.8%	288	99.4%	899	52.4%	400	86.4%
11-20-06 10:00:00 AM	1137	59.0%	1049	71.9%	332	94.4%	292	99.3%	899	52.4%	551	79.8%
11-20-06 10:30:00 AM	973	68.1%	521	77.4%	394	86.3%	294	99.3%	672	66.2%	552	79.9%
11-20-06 11:00:00 AM	1074	61.8%	1497	59.8%	660	86.4%	288	99.3%	464	81.2%	547	79.9%
11-20-06 11:30:00 AM	951	71.1%	848	71.0%	663	86.4%	287	89.4%	742	71.9%	750	72.2%
11-20-06 12:00:00 PM	832	80.4%	1224	66.6%	332	91.4%	286	87.7%	458	99.3%	756	72.2%
11-20-06 12:30:00 PM	814	80.4%	442	82.7%	411	91.5%	286	87.7%	466	99.2%	757	72.2%
11-20-06 01:00:00 PM	817	80.4%	1639	0.0%	497	91.5%	450	87.9%	464	99.3%	757	72.2%
11-20-06 01:30:00 PM	817	80.4%	457	84.3%	608	83.6%	288	91.1%	659	77.8%	759	72.2%
11-20-06 02:00:00 PM	979	65.9%	420	81.7%	470	82.2%	288	94.4%	458	81.6%	754	72.3%
11-20-06 02:30:00 PM	821	83.2%	728	77.0%	787	82.3%	432	85.4%	465	81.6%	757	72.2%
11-20-06 03:00:00 PM	817	83.6%	639	72.2%	794	82.3%	290	88.4%	465	81.6%	754	72.2%
11-20-06 03:30:00 PM	828	78.0%	605	80.6%	1478	60.5%	289	87.9%	465	81.5%	751	72.2%
11-20-06 04:00:00 PM	833	78.0%	377	83.9%	1481	60.6%	287	98.6%	467	81.5%	754	72.2%
11-20-06 04:30:00 PM	824	83.8%	1004	67.8%	1220	66.4%	337	91.9%	466	81.5%	1146	69.1%
11-20-06 05:00:00 PM	825	83.8%	727	68.3%	337	92.8%	288	96.9%	472	81.6%	400	93.4%
11-20-06 05:30:00 PM	825	83.8%	655	71.6%	479	82.1%	288	97.0%	471	81.5%	401	87.2%
11-20-06 06:00:00 PM	829	83.8%	655	71.6%	787	82.1%	288	97.0%	471	81.5%	396	88.2%
11-20-06 06:30:00 PM	819	83.8%	655	71.5%	636	82.0%	288	97.0%	459	81.5%	397	88.2%
11-20-06 07:00:00 PM	829	83.8%	655	71.5%	481	82.0%	290	97.0%	461	81.5%	398	88.2%
11-20-06 07:30:00 PM	819	83.8%	858	71.6%	633	82.1%	293	97.0%	462	81.5%	399	88.2%
11-20-06 08:00:00 PM	811	83.9%	655	71.6%	480	82.0%	293	97.0%	469	81.5%	399	88.2%
11-20-06 08:30:00 PM	826	83.8%	655	71.5%	480	82.0%	293	97.0%	468	81.5%	401	88.2%
11-20-06 09:00:00 PM	829	83.8%	658	71.5%	480	82.0%	293	97.0%	465	81.5%	405	88.1%
11-20-06 09:30:00 PM	827	83.8%	658	71.5%	481	82.0%	294	97.0%	463	81.5%	400	88.2%
11-20-06 10:00:00 PM	832	83.8%	658	71.6%	478	82.0%	296	97.0%	461	81.5%	396	88.2%
11-20-06 10:30:00 PM	826	83.8%	657	71.5%	480	82.0%	293	97.0%	459	81.5%	397	88.2%
11-20-06 11:00:00 PM	835	83.8%	656	71.6%	789	82.1%	293	97.0%	457	81.5%	404	88.2%
11-20-06 11:30:00 PM	825	83.8%	656	71.5%	642	82.1%	293	97.0%	461	81.5%	403	88.2%
11-21-06 12:00:00 AM	836	83.8%	657	71.6%	478	82.0%	296	97.0%	458	81.5%	404	88.2%
11-21-06 12:30:00 AM	830	83.8%	858	71.5%	478	82.0%	294	97.0%	457	81.5%	400	88.2%
11-21-06 01:00:00 AM	808	83.8%	656	71.5%	478	82.0%	293	97.0%	459	81.5%	401	88.2%
11-21-06 01:30:00 AM	824	83.8%	655	71.5%	473	82.0%	293	97.0%	457	81.5%	403	88.2%
11-21-06 02:00:00 AM	831	83.8%	656	71.5%	473	82.0%	294	97.0%	459	81.5%	403	88.2%
11-21-06 02:30:00 AM	819	83.8%	856	71.6%	478	82.0%	296	97.0%	458	81.5%	404	88.2%
11-21-06 03:00:00 AM	828	83.8%	657	71.6%	475	82.1%	293	97.0%	458	81.5%	403	88.2%
11-21-06 03:30:00 AM	813	83.8%	658	71.6%	479	82.1%	293	97.0%	458	81.5%	402	88.2%
11-21-06 04:00:00 AM	810	83.8%	658	71.6%	477	82.0%	293	97.0%	458	81.5%	404	88.2%
11-21-06 04:30:00 AM	816	83.8%	659	71.6%	478	82.1%	295	97.0%	458	81.5%	404	88.2%
11-21-06 05:00:00 AM	829	83.8%	656	71.6%	478	82.0%	296	97.0%	458	81.5%	404	88.2%
11-21-06 05:30:00 AM	825	83.8%	656	71.6%	478	82.0%	293	97.0%	458	81.5%	404	88.2%
11-21-06 06:00:00 AM	806	83.9%	657	71.5%	475	82.1%	293	97.0%	460	81.5%	403	88.2%
11-21-06 06:30:00 AM	831	83.8%	657	71.5%	478	82.0%	294	97.0%	459	81.5%	405	88.2%
11-21-06 07:00:00 AM	829	83.8%	656	71.5%	478	82.0%	296	97.0%	457	81.5%	402	88.2%
11-21-06 07:30:00 AM	826	83.9%	654	71.6%	612	83.1%	291	93.4%	461	81.5%	404	88.2%
11-21-06 08:00:00 AM	829	82.1%	654	71.6%	430	84.3%	289	89.7%	1180	63.7%	404	88.2%

Time	EV4120_6_CFM	EV4120_6_Sash	EV4150_4_CFM	EV4150_4_Sash	EV4180_4_CFM	EV4180_4_Sash	EV4220_6_CFM	EV4220_6_Sash	EV4250_6_CFM	EV4250_6_Sash	EV4280_6_CFM	EV4280_6_Sash
11-21-06 08:30:00 AM	829	82.1%	969	67.5%	435	84.4%	289	91.3%	765	60.5%	400	88.2%
11-21-06 09:00:00 AM	827	82.1%	690	70.0%	723	84.4%	288	99.3%	791	58.9%	396	88.2%
11-21-06 09:30:00 AM	827	82.0%	641	72.3%	576	84.3%	288	99.6%	536	76.1%	399	88.2%
11-21-06 10:00:00 AM	822	82.1%	692	70.3%	432	84.5%	288	96.8%	478	78.2%	1594	56.9%
11-21-06 10:30:00 AM	975	71.7%	692	70.2%	356	88.6%	909	78.3%	703	68.7%	527	80.8%
11-21-06 11:00:00 AM	1083	61.3%	665	71.2%	341	89.8%	289	95.5%	595	70.9%	830	70.7%
11-21-06 11:30:00 AM	831	86.8%	784	74.0%	663	72.7%	289	93.2%	789	59.1%	793	70.7%
11-21-06 12:00:00 PM	824	77.3%	592	84.1%	330	97.5%	287	98.6%	1013	45.4%	792	70.7%
11-21-06 12:30:00 PM	1074	63.7%	369	84.0%	333	97.5%	288	98.1%	462	96.1%	798	70.7%
11-21-06 01:00:00 PM	834	92.1%	373	84.0%	1207	69.4%	288	99.3%	468	98.5%	791	70.7%
11-21-06 01:30:00 PM	834	92.1%	567	75.6%	1195	69.4%	618	77.2%	908	78.2%	792	70.7%
11-21-06 02:00:00 PM	828	74.8%	815	64.8%	1214	69.4%	958	55.1%	1623	91.9%	792	70.7%
11-21-06 02:30:00 PM	872	70.4%	820	64.8%	766	82.9%	956	55.0%	1622	94.8%	1031	70.7%
11-21-06 03:00:00 PM	827	79.0%	824	64.9%	902	78.6%	952	55.0%	1622	69.3%	799	70.7%
11-21-06 03:30:00 PM	1167	74.8%	1443	61.1%	524	90.7%	288	93.8%	1050	68.7%	790	70.7%
11-21-06 04:00:00 PM	1067	62.1%	674	82.0%	339	90.5%	289	93.8%	473	94.2%	795	70.7%
11-21-06 04:30:00 PM	819	85.3%	844	78.1%	697	84.7%	289	93.8%	471	90.2%	796	70.6%
11-21-06 05:00:00 PM	828	85.4%	289	94.1%	631	74.2%	289	93.8%	471	90.2%	795	70.6%
11-21-06 05:30:00 PM	824	85.4%	290	94.1%	925	76.7%	292	93.8%	466	90.2%	792	70.6%
11-21-06 06:00:00 PM	831	85.4%	290	94.1%	335	93.2%	295	93.8%	459	90.2%	797	70.6%
11-21-06 06:30:00 PM	831	85.3%	290	94.1%	336	93.2%	291	93.8%	462	90.3%	799	70.6%
11-21-06 07:00:00 PM	834	85.3%	290	94.1%	431	93.3%	291	93.8%	467	90.2%	804	70.6%
11-21-06 07:30:00 PM	828	85.4%	290	94.1%	434	84.2%	292	93.8%	463	90.2%	800	70.6%
11-21-06 08:00:00 PM	810	85.4%	290	94.1%	434	84.2%	293	93.8%	467	90.2%	804	70.6%
11-21-06 08:30:00 PM	820	85.4%	292	94.1%	434	84.2%	294	93.8%	462	90.2%	794	70.6%
11-21-06 09:00:00 PM	812	85.3%	293	94.1%	437	84.2%	293	93.8%	465	90.2%	793	70.7%
11-21-06 09:30:00 PM	817	85.4%	293	94.1%	436	84.2%	293	93.8%	467	90.2%	789	70.6%
11-21-06 10:00:00 PM	813	85.3%	294	94.1%	732	84.2%	294	93.7%	464	90.2%	792	70.6%
11-21-06 10:30:00 PM	826	85.3%	295	94.1%	433	84.2%	296	93.7%	465	90.2%	799	70.6%
11-21-06 11:00:00 PM	809	85.3%	295	94.1%	433	84.2%	293	93.8%	466	90.2%	804	70.6%
11-21-06 11:30:00 PM	824	85.3%	296	94.1%	433	84.2%	293	93.8%	465	90.2%	800	70.6%
11-22-06 12:00:00 AM	811	85.3%	296	94.1%	437	84.2%	293	93.8%	467	90.2%	804	70.6%
11-22-06 12:30:00 AM	823	85.3%	296	94.1%	575	84.2%	295	93.7%	465	90.2%	798	70.6%
11-22-06 01:00:00 AM	810	85.3%	296	94.1%	432	84.2%	292	93.8%	467	90.2%	797	70.6%
11-22-06 01:30:00 AM	819	85.3%	291	94.1%	438	84.2%	293	93.8%	462	90.2%	799	70.6%
11-22-06 02:00:00 AM	812	85.3%	291	94.1%	438	84.2%	293	93.8%	463	90.2%	802	70.6%
11-22-06 02:30:00 AM	810	85.3%	291	94.1%	432	84.2%	295	93.7%	465	90.2%	800	70.6%
11-22-06 03:00:00 AM	809	85.3%	291	94.1%	436	84.2%	296	93.7%	459	90.2%	804	70.6%
11-22-06 03:30:00 AM	815	85.3%	291	94.1%	436	84.2%	293	93.8%	464	90.2%	801	70.6%
11-22-06 04:00:00 AM	809	85.3%	291	94.1%	436	84.2%	293	93.7%	466	90.2%	798	70.6%
11-22-06 04:30:00 AM	809	85.3%	292	94.1%	435	84.2%	294	93.8%	462	90.2%	801	70.6%
11-22-06 05:00:00 AM	815	85.3%	292	94.1%	431	84.2%	296	93.8%	465	90.2%	799	70.6%
11-22-06 05:30:00 AM	816	85.3%	293	94.1%	436	84.2%	294	93.8%	465	90.2%	801	70.6%
11-22-06 06:00:00 AM	820	85.4%	294	94.1%	434	84.2%	293	93.8%	466	90.2%	800	70.6%
11-22-06 06:30:00 AM	833	85.1%	295	94.1%	434	84.2%	293	93.8%	459	90.2%	801	70.6%
11-22-06 07:00:00 AM	1003	64.7%	295	94.1%	431	84.2%	294	93.8%	458	90.2%	802	70.6%
11-22-06 07:30:00 AM	1186	57.1%	292	94.1%	421	84.7%	294	93.8%	462	90.2%	800	70.6%
11-22-06 08:00:00 AM	1180	57.1%	292	94.1%	415	85.3%	293	93.8%	466	90.2%	805	70.6%
11-22-06 08:30:00 AM	1184	57.2%	292	94.1%	552	85.4%	331	91.2%	463	90.2%	801	70.6%
11-22-06 09:00:00 AM	1181	57.2%	291	94.1%	331	93.4%	288	94.2%	468	90.2%	792	70.6%
11-22-06 09:30:00 AM	1180	57.1%	899	72.6%	376	88.5%	287	97.7%	467	90.3%	794	70.6%
11-22-06 10:00:00 AM	1183	57.2%	384	83.4%	428	85.6%	288	97.6%	469	90.2%	795	70.6%
11-22-06 10:30:00 AM	1184	57.1%	682	77.6%	410	85.6%	289	97.4%	468	90.3%	796	70.6%
11-22-06 11:00:00 AM	1184	57.2%	475	79.5%	504	80.7%	288	97.5%	458	90.3%	803	70.7%
11-22-06 11:30:00 AM	827	81.0%	1631	54.1%	606	75.3%	786	78.9%	480	71.8%	796	70.6%
11-22-06 12:00:00 PM	826	81.0%	399	82.6%	853	62.0%	289	93.8%	763	60.7%	800	70.6%
11-22-06 12:30:00 PM	832	80.9%	374	84.0%	863	62.0%	288	96.0%	764	60.7%	800	70.6%
11-22-06 01:00:00 PM	830	80.9%	374	84.0%	858	62.0%	288	92.8%	764	60.7%	798	70.6%
11-22-06 01:30:00 PM	829	80.9%	771	66.6%	602	75.3%	289	92.7%	779	60.0%	795	70.6%
11-22-06 02:00:00 PM	824	88.2%	696	70.0%	351	88.6%	289	92.7%	879	55.4%	800	70.6%
11-22-06 02:30:00 PM	820	88.2%	636	72.5%	858	73.4%	289	96.0%	871	54.5%	794	70.7%
11-22-06 03:00:00 PM	812	88.3%	458	80.1%	642	73.4%	289	99.2%	1068	42.9%	791	70.6%

Time	EV4120_6_CFM	EV4120_6_Sash	EV4150_4_CFM	EV4150_4_Sash	EV4180_4_CFM	EV4180_4_Sash	EV4220_6_CFM	EV4220_6_Sash	EV4250_6_CFM	EV4250_6_Sash	EV4280_6_CFM	EV4280_6_Sash
11-22-06 03:30:00 PM	822	84.3%	462	80.1%	487	84.8%	289	99.2%	796	58.8%	799	70.6%
11-22-06 04:00:00 PM	828	80.3%	460	80.1%	332	90.1%	289	99.2%	830	57.9%	800	70.6%
11-22-06 03:00:00 AM	809	85.3%	291	94.1%	436	84.2%	296	93.7%	459	90.2%	804	70.6%
11-22-06 03:30:00 AM	815	85.3%	291	94.1%	436	84.2%	293	93.8%	464	90.2%	801	70.6%
11-22-06 04:00:00 AM	809	85.3%	291	94.1%	436	84.2%	293	93.7%	466	90.2%	798	70.6%
11-22-06 04:30:00 AM	809	85.3%	292	94.1%	435	84.2%	294	93.8%	462	90.2%	801	70.6%
11-22-06 05:00:00 AM	815	85.3%	292	94.1%	431	84.2%	296	93.8%	465	90.2%	799	70.6%
11-22-06 05:30:00 AM	816	85.3%	293	94.1%	436	84.2%	294	93.8%	465	90.2%	801	70.6%
11-22-06 06:00:00 AM	820	85.4%	294	94.1%	434	84.2%	293	93.8%	466	90.2%	800	70.6%
11-22-06 06:30:00 AM	833	85.1%	295	94.1%	434	84.2%	293	93.8%	459	90.2%	801	70.6%
11-22-06 07:00:00 AM	1003	64.7%	295	94.1%	431	84.2%	294	93.8%	458	90.2%	802	70.6%
11-22-06 07:30:00 AM	1186	57.1%	292	94.1%	421	84.7%	294	93.8%	462	90.2%	800	70.6%
11-22-06 08:00:00 AM	1180	57.1%	292	94.1%	415	85.3%	293	93.8%	466	90.2%	805	70.6%
11-22-06 08:30:00 AM	1184	57.2%	292	94.1%	552	85.4%	331	91.2%	463	90.2%	801	70.6%
11-22-06 09:00:00 AM	1181	57.2%	291	94.1%	331	93.4%	288	94.2%	468	90.2%	792	70.6%
11-22-06 09:30:00 AM	1180	57.1%	899	72.6%	376	88.5%	287	97.7%	467	90.3%	794	70.6%
11-22-06 10:00:00 AM	1183	57.2%	384	83.4%	428	85.6%	288	97.6%	469	90.2%	795	70.6%
11-22-06 10:30:00 AM	1184	57.1%	682	77.6%	410	85.6%	289	97.4%	468	90.3%	796	70.6%
11-22-06 11:00:00 AM	1184	57.2%	475	79.5%	504	80.7%	288	97.5%	458	90.3%	803	70.7%
11-22-06 11:30:00 AM	827	81.0%	1631	54.1%	606	75.3%	786	78.9%	580	71.8%	796	70.6%
11-22-06 12:00:00 PM	826	81.0%	399	82.6%	853	62.0%	289	93.8%	763	60.7%	800	70.6%
11-22-06 12:30:00 PM	832	80.9%	374	84.0%	863	62.0%	288	96.0%	764	60.7%	800	70.6%
11-22-06 01:00:00 PM	830	80.9%	374	84.0%	858	62.0%	288	92.8%	764	60.7%	798	70.6%
11-22-06 01:30:00 PM	829	80.9%	771	66.6%	602	75.3%	289	92.7%	779	60.0%	795	70.6%
11-22-06 02:00:00 PM	824	88.2%	696	70.0%	351	88.6%	289	92.7%	879	55.4%	800	70.6%
11-22-06 02:30:00 PM	820	88.2%	636	72.5%	858	73.4%	289	96.0%	871	54.5%	794	70.7%
11-22-06 03:00:00 PM	812	88.3%	458	80.1%	642	73.4%	289	99.2%	1068	42.9%	791	70.6%
11-22-06 03:30:00 PM	822	84.3%	462	80.1%	487	84.8%	289	99.2%	796	58.8%	799	70.6%
11-22-06 04:00:00 PM	828	80.3%	460	80.1%	332	90.1%	289	99.2%	830	57.9%	800	70.6%
11-22-06 04:30:00 PM	816	80.3%	461	80.1%	332	90.1%	290	99.2%	516	79.4%	795	70.6%
11-22-06 05:00:00 PM	817	80.3%	290	92.3%	334	93.2%	291	99.2%	1620	47.3%	794	70.6%
11-22-06 05:30:00 PM	818	80.3%	290	92.3%	333	93.2%	294	99.2%	663	67.2%	799	70.6%
11-22-06 06:00:00 PM	816	80.3%	290	92.3%	333	93.2%	293	99.2%	687	65.4%	800	70.6%

B29 Hood Data/Sash&CFM W/ASPS

Time	EV4120_4_CFM	EV4120_4_Sash	EV4150_6_CFM	EV4150_6_Sash	EV4180_6_CFM	EV4180_6_Sash	Time	EV4210_6_CFM	EV4210_6_Sash	EV4250_4_CFM	EV4250_4_Sash	EV4280_4_CFM	EV4280_4_Sash
11-8-06 11:30:00 AM	297	99.8%	287	99.4%	422	72.8%	11-8-06 11:30:00 AM	708	60.4%	839	65.9%	287	100.0%
11-8-06 12:00:00 PM	292	99.9%	291	99.4%	424	71.9%	11-8-06 12:00:00 PM	707	60.5%	565	78.4%	286	96.4%
11-8-06 12:30:00 PM	298	99.8%	291	99.4%	427	71.8%	11-8-06 12:30:00 PM	707	60.4%	497	81.5%	526	83.2%
11-8-06 01:00:00 PM	294	99.8%	291	99.4%	431	71.8%	11-8-06 01:00:00 PM	710	60.5%	430	84.6%	290	99.9%
11-8-06 01:30:00 PM	296	99.9%	291	99.4%	427	71.7%	11-8-06 01:30:00 PM	710	60.4%	366	92.0%	289	99.9%
11-8-06 02:00:00 PM	294	99.8%	291	99.4%	427	71.7%	11-8-06 02:00:00 PM	706	60.4%	1422	65.9%	286	100.0%
11-8-06 02:30:00 PM	296	99.8%	292	99.5%	920	53.1%	11-8-06 02:30:00 PM	704	60.4%	304	99.4%	286	100.0%
11-8-06 03:00:00 PM	298	99.7%	287	99.5%	1349	39.1%	11-8-06 03:00:00 PM	713	60.5%	303	99.4%	287	100.0%
11-8-06 03:30:00 PM	297	99.8%	286	99.5%	224	97.6%	11-8-06 03:30:00 PM	710	60.4%	302	99.4%	867	80.4%
11-8-06 04:00:00 PM	294	99.8%	287	99.5%	225	97.9%	11-8-06 04:00:00 PM	707	60.4%	303	99.5%	289	100.0%
11-8-06 04:30:00 PM	294	99.7%	286	99.5%	223	98.7%	11-8-06 04:30:00 PM	707	60.4%	302	99.4%	288	100.0%
11-8-06 05:00:00 PM	293	99.8%	286	99.5%	308	81.6%	11-8-06 05:00:00 PM	705	60.4%	302	99.4%	288	100.0%
11-8-06 05:30:00 PM	293	99.8%	286	99.4%	471	67.9%	11-8-06 05:30:00 PM	706	60.4%	302	99.5%	289	100.0%
11-8-06 06:00:00 PM	294	99.9%	286	99.4%	471	67.9%	11-8-06 06:00:00 PM	706	60.3%	302	99.4%	289	99.9%
11-8-06 06:30:00 PM	294	99.9%	286	99.4%	471	67.9%	11-8-06 06:30:00 PM	706	60.3%	303	99.4%	289	100.0%
11-8-06 07:00:00 PM	293	99.9%	286	99.4%	471	67.9%	11-8-06 07:00:00 PM	706	60.3%	300	99.4%	289	99.9%
11-8-06 07:30:00 PM	293	99.9%	287	99.4%	472	67.9%	11-8-06 07:30:00 PM	706	60.4%	300	99.4%	289	99.9%
11-8-06 08:00:00 PM	294	99.7%	287	99.4%	473	67.9%	11-8-06 08:00:00 PM	706	60.3%	300	99.4%	289	99.9%
11-8-06 08:30:00 PM	293	99.8%	287	99.4%	474	67.9%	11-8-06 08:30:00 PM	704	60.3%	300	99.4%	289	99.9%
11-8-06 09:00:00 PM	293	99.8%	287	99.6%	473	67.9%	11-8-06 09:00:00 PM	701	60.4%	300	99.4%	289	100.0%
11-8-06 09:30:00 PM	296	99.7%	287	99.4%	473	67.9%	11-8-06 09:30:00 PM	702	60.4%	303	99.5%	289	100.0%
11-8-06 10:00:00 PM	295	99.7%	287	99.4%	473	67.9%	11-8-06 10:00:00 PM	702	60.3%	303	99.4%	289	100.0%
11-8-06 10:30:00 PM	294	99.7%	287	99.4%	473	67.9%	11-8-06 10:30:00 PM	702	60.3%	306	99.5%	289	100.0%
11-8-06 11:00:00 PM	294	99.7%	287	99.4%	473	67.9%	11-8-06 11:00:00 PM	702	60.3%	305	99.4%	289	100.0%
11-8-06 11:30:00 PM	296	99.7%	287	99.4%	473	67.9%	11-8-06 11:30:00 PM	702	60.3%	305	99.4%	289	100.0%
11-9-06 12:00:00 AM	296	99.7%	287	99.4%	474	67.9%	11-9-06 12:00:00 AM	702	60.3%	305	99.5%	290	100.0%
11-9-06 12:30:00 AM	296	99.7%	287	99.4%	473	67.9%	11-9-06 12:30:00 AM	702	60.4%	305	99.5%	289	100.0%
11-9-06 01:00:00 AM	294	99.7%	287	99.4%	473	67.9%	11-9-06 01:00:00 AM	702	60.4%	306	99.4%	289	100.0%
11-9-06 01:30:00 AM	295	99.7%	289	99.3%	475	67.8%	11-9-06 01:30:00 AM	702	60.3%	306	99.4%	289	100.0%
11-9-06 02:00:00 AM	297	99.7%	289	99.3%	475	67.8%	11-9-06 02:00:00 AM	702	60.4%	307	99.4%	289	100.0%
11-9-06 02:30:00 AM	294	99.7%	289	99.3%	475	67.8%	11-9-06 02:30:00 AM	702	60.3%	305	99.4%	290	100.0%
11-9-06 03:00:00 AM	293	99.7%	289	99.3%	475	67.9%	11-9-06 03:00:00 AM	702	60.3%	305	99.4%	290	100.0%
11-9-06 03:30:00 AM	295	99.7%	289	99.4%	475	67.9%	11-9-06 03:30:00 AM	702	60.3%	305	99.4%	290	100.0%
11-9-06 04:00:00 AM	293	99.7%	289	99.3%	475	67.9%	11-9-06 04:00:00 AM	700	60.6%	306	99.4%	293	100.0%
11-9-06 04:30:00 AM	293	99.7%	289	99.4%	475	67.9%	11-9-06 04:30:00 AM	702	60.3%	306	99.4%	287	100.0%
11-9-06 05:00:00 AM	294	99.7%	289	99.4%	475	67.9%	11-9-06 05:00:00 AM	702	60.3%	307	99.4%	287	100.0%
11-9-06 05:30:00 AM	297	99.7%	289	99.4%	475	67.9%	11-9-06 05:30:00 AM	702	60.3%	302	99.5%	287	100.0%
11-9-06 06:00:00 AM	293	99.8%	289	99.4%	475	67.9%	11-9-06 06:00:00 AM	702	60.3%	302	99.4%	287	100.0%
11-9-06 06:30:00 AM	294	99.8%	289	99.4%	628	67.9%	11-9-06 06:30:00 AM	702	60.3%	302	99.5%	287	100.0%
11-9-06 07:00:00 AM	293	99.7%	289	99.4%	478	68.8%	11-9-06 07:00:00 AM	701	60.4%	302	99.5%	288	100.0%
11-9-06 07:30:00 AM	297	99.7%	290	99.3%	476	67.9%	11-9-06 07:30:00 AM	702	60.4%	303	99.5%	288	100.0%
11-9-06 08:00:00 AM	294	99.7%	289	99.4%	479	67.9%	11-9-06 08:00:00 AM	702	60.3%	304	99.5%	290	100.0%
11-9-06 08:30:00 AM	294	99.7%	288	99.4%	222	69.9%	11-9-06 08:30:00 AM	704	60.4%	303	99.5%	288	100.0%
11-9-06 09:00:00 AM	752	65.6%	286	99.4%	223	96.8%	11-9-06 09:00:00 AM	707	60.4%	303	99.4%	288	100.0%
11-9-06 09:30:00 AM	294	99.8%	288	99.3%	223	95.7%	11-9-06 09:30:00 AM	703	60.4%	571	81.5%	288	100.0%
11-9-06 10:00:00 AM	297	99.9%	286	99.4%	221	94.9%	11-9-06 10:00:00 AM	702	60.3%	302	99.4%	286	100.0%
11-9-06 10:30:00 AM	295	99.8%	286	99.4%	409	73.7%	11-9-06 10:30:00 AM	971	60.4%	301	99.5%	287	100.0%
11-9-06 11:00:00 AM	292	99.9%	287	99.4%	409	73.8%	11-9-06 11:00:00 AM	701	60.4%	300	99.6%	289	99.9%
11-9-06 11:30:00 AM	294	99.9%	286	99.4%	410	73.8%	11-9-06 11:30:00 AM	960	60.6%	300	99.5%	290	99.9%
11-9-06 12:00:00 PM	292	99.9%	287	99.5%	409	73.7%	11-9-06 12:00:00 PM	438	72.6%	306	99.4%	288	100.0%
11-9-06 12:30:00 PM	293	99.8%	287	99.4%	408	73.8%	11-9-06 12:30:00 PM	439	72.6%	316	99.4%	288	100.0%
11-9-06 01:00:00 PM	293	99.7%	287	99.4%	470	68.4%	11-9-06 01:00:00 PM	439	72.7%	303	99.4%	288	100.0%
11-9-06 01:30:00 PM	295	99.7%	720	69.7%	474	68.0%	11-9-06 01:30:00 PM	440	72.6%	300	99.4%	289	99.9%
11-9-06 02:00:00 PM	294	99.8%	1144	40.5%	479	67.4%	11-9-06 02:00:00 PM	753	58.0%	300	99.5%	290	99.9%
11-9-06 02:30:00 PM	294	99.7%	289	99.4%	472	68.2%	11-9-06 02:30:00 PM	756	58.0%	305	99.5%	290	99.9%
11-9-06 03:00:00 PM	292	99.9%	288	99.4%	459	69.2%	11-9-06 03:00:00 PM	756	58.1%	304	99.5%	287	99.9%
11-9-06 03:30:00 PM	294	99.8%	286	99.5%	465	68.9%	11-9-06 03:30:00 PM	746	58.0%	304	99.5%	288	99.9%
11-9-06 04:00:00 PM	294	99.9%	286	99.6%	466	68.8%	11-9-06 04:00:00 PM	748	58.0%	303	99.5%	289	99.9%
11-9-06 04:30:00 PM	293	99.8%	288	99.4%	479	67.8%	11-9-06 04:30:00 PM	752	58.0%	303	99.5%	774	83.4%
11-9-06 05:00:00 PM	292	100.0%	288	99.4%	479	68.1%	11-9-06 05:00:00 PM	749	58.0%	304	99.4%	286	100.0%
11-9-06 05:30:00 PM	294	99.7%	287	99.4%	224	97.6%	11-9-06 05:30:00 PM	748	58.0%	304	99.5%	782	83.1%
11-9-06 06:00:00 PM	295	99.7%	287	99.4%	490	66.4%	11-9-06 06:00:00 PM	749	58.0%	304	99.4%	286	99.9%
11-9-06 06:30:00 PM	297	99.8%	287	99.6%	223	92.7%	11-9-06 06:30:00 PM	749	58.0%	305	99.5%	286	99.9%
11-9-06 07:00:00 PM	293	99.8%	287	99.5%	223	92.7%	11-9-06 07:00:00 PM	749	58.0%	306	99.4%	286	99.9%
11-9-06 07:30:00 PM	296	99.8%	291	99.3%	483	67.7%	11-9-06 07:30:00 PM	749	58.0%	301	99.4%	290	99.9%
11-9-06 08:00:00 PM	298	99.9%	291	99.4%	482	67.8%	11-9-06 08:00:00 PM	749	58.0%	301	99.5%	290	99.9%
11-9-06 08:30:00 PM	294	99.9%	291	99.4%	482	67.7%	11-9-06 08:30:00 PM	754	58.1%	301	99.5%	290	99.9%
11-9-06 09:00:00 PM	293	99.8%	291	99.4%	483	67.8%	11-9-06 09:00:00 PM	750	58.0%	303	99.5%	286	99.9%
11-9-06 09:30:00 PM	295	99.8%	290	99.5%	478	67.8%	11-9-06 09:30:00 PM	754	58.0%	303	99.4%	286	99.9%
11-9-06 10:00:00 PM	293	99.8%	291	99.5%	477	67.8%	11-9-06 10:00:00 PM	754	58.0%	301	99.7%	286	99.9%
11-9-06 10:30:00 PM	298	99.8%	291	99.4%	477	67.8%	11-9-06 10:30:00 PM	754	58.0%	303	99.4%	286	99.9%
11-9-06 11:00:00 PM	297	99.8%	291	99.4%	478	67.8%	11-9-06 11:00:00 PM	754	58.0%	302	99.6%	286	99.9%
11-9-06 11:30:00 PM	294	99.8%	291	99.4%	477	67.8%	11-9-06 11:30:00 PM	754	58.0%	304	99.4%	286	99.9%

Time	EV4120_4_CFM	EV4120_4_Sash	EV4150_6_CFM	EV4150_6_Sash	EV4180_6_CFM	EV4180_6_Sash	Time	EV4210_6_CFM	EV4210_6_Sash	EV4250_4_CFM	EV4250_4_Sash	EV4280_4_CFM	EV4280_4_Sash
11-10-06 12:00:00 AM	295	99.8%	291	99.4%	477	67.8%	11-10-06 12:00:00 AM	754	58.0%	304	99.5%	286	99.9%
11-10-06 12:30:00 AM	296	99.8%	291	99.4%	503	65.6%	11-10-06 12:30:00 AM	748	58.1%	303	99.5%	287	99.9%
11-10-06 01:00:00 AM	298	99.8%	291	99.4%	504	65.5%	11-10-06 01:00:00 AM	747	58.1%	303	99.4%	291	99.9%
11-10-06 01:30:00 AM	296	99.8%	291	99.4%	504	65.5%	11-10-06 01:30:00 AM	748	58.0%	303	99.4%	290	99.9%
11-10-06 02:00:00 AM	299	99.8%	291	99.4%	504	65.5%	11-10-06 02:00:00 AM	748	58.0%	303	99.4%	286	99.9%
11-10-06 02:30:00 AM	295	99.8%	290	99.4%	504	65.5%	11-10-06 02:30:00 AM	748	58.0%	303	99.4%	286	99.9%
11-10-06 03:00:00 AM	297	99.8%	290	99.5%	504	65.5%	11-10-06 03:00:00 AM	748	58.0%	304	99.4%	286	99.9%
11-10-06 03:30:00 AM	294	99.8%	291	99.4%	504	65.6%	11-10-06 03:30:00 AM	748	58.0%	305	99.4%	286	99.9%
11-10-06 04:00:00 AM	296	99.8%	289	99.5%	504	65.6%	11-10-06 04:00:00 AM	749	58.0%	305	99.5%	287	99.9%
11-10-06 04:30:00 AM	294	99.8%	289	99.4%	504	65.6%	11-10-06 04:30:00 AM	749	58.0%	306	99.5%	286	100.0%
11-10-06 05:00:00 AM	293	99.9%	289	99.4%	504	65.6%	11-10-06 05:00:00 AM	749	58.0%	306	99.4%	288	100.0%
11-10-06 05:30:00 AM	296	99.8%	289	99.4%	504	65.6%	11-10-06 05:30:00 AM	748	58.0%	306	99.4%	292	99.9%
11-10-06 06:00:00 AM	294	99.9%	289	99.5%	504	65.7%	11-10-06 06:00:00 AM	749	58.0%	306	99.5%	286	100.0%
11-10-06 06:30:00 AM	296	99.9%	289	99.4%	506	65.6%	11-10-06 06:30:00 AM	748	58.1%	306	99.5%	286	99.9%
11-10-06 07:00:00 AM	293	99.9%	286	99.5%	507	65.6%	11-10-06 07:00:00 AM	749	58.0%	302	99.5%	286	99.9%
11-10-06 07:30:00 AM	294	99.9%	286	99.5%	501	66.1%	11-10-06 07:30:00 AM	748	58.0%	302	99.5%	286	99.9%
11-10-06 08:00:00 AM	294	99.9%	286	99.5%	494	66.4%	11-10-06 08:00:00 AM	749	58.0%	302	99.5%	286	100.0%
11-10-06 08:30:00 AM	742	68.6%	286	99.5%	357	82.5%	11-10-06 08:30:00 AM	748	58.1%	303	99.5%	287	100.0%
11-10-06 09:00:00 AM	293	100.0%	289	99.5%	223	98.4%	11-10-06 09:00:00 AM	749	58.0%	305	99.5%	290	99.9%
11-10-06 09:30:00 AM	296	99.9%	286	99.5%	525	69.2%	11-10-06 09:30:00 AM	748	58.1%	305	99.5%	289	99.9%
11-10-06 10:00:00 AM	295	99.9%	286	99.5%	224	95.9%	11-10-06 10:00:00 AM	748	58.1%	305	99.5%	286	100.0%
11-10-06 10:30:00 AM	295	99.9%	286	99.6%	224	96.6%	11-10-06 10:30:00 AM	749	58.1%	300	99.5%	286	100.0%
11-10-06 11:00:00 AM	293	100.0%	286	99.6%	224	97.1%	11-10-06 11:00:00 AM	749	58.1%	300	99.5%	289	99.9%
11-10-06 11:30:00 AM	294	100.0%	288	99.5%	222	97.1%	11-10-06 11:30:00 AM	749	58.1%	301	99.6%	289	99.9%
11-10-06 12:00:00 PM	293	100.0%	286	99.6%	222	98.5%	11-10-06 12:00:00 PM	743	58.1%	300	99.5%	1256	66.8%
11-10-06 12:30:00 PM	295	100.0%	290	99.5%	222	98.5%	11-10-06 12:30:00 PM	742	58.1%	300	99.5%	289	100.0%
11-10-06 01:00:00 PM	295	100.0%	292	99.5%	223	98.4%	11-10-06 01:00:00 PM	743	58.1%	301	99.5%	289	99.9%
11-10-06 01:30:00 PM	293	100.0%	288	99.6%	225	98.5%	11-10-06 01:30:00 PM	742	58.2%	301	99.2%	288	100.0%
11-10-06 02:00:00 PM	292	100.0%	286	99.6%	224	98.3%	11-10-06 02:00:00 PM	750	58.1%	301	99.4%	286	100.0%
11-10-06 02:30:00 PM	293	99.9%	286	99.5%	222	98.2%	11-10-06 02:30:00 PM	749	58.1%	301	99.5%	778	83.2%
11-10-06 03:00:00 PM	1198	37.3%	290	99.3%	225	98.4%	11-10-06 03:00:00 PM	752	58.1%	302	99.4%	290	100.0%
11-10-06 03:30:00 PM	296	99.8%	290	99.4%	223	98.5%	11-10-06 03:30:00 PM	752	58.1%	302	99.4%	776	83.5%
11-10-06 04:00:00 PM	295	99.9%	286	99.5%	223	98.7%	11-10-06 04:00:00 PM	752	58.1%	302	99.4%	288	100.0%
11-10-06 04:30:00 PM	298	100.0%	286	99.4%	222	98.5%	11-10-06 04:30:00 PM	1035	58.1%	303	99.4%	289	100.0%
11-10-06 05:00:00 PM	294	99.9%	286	99.4%	222	98.5%	11-10-06 05:00:00 PM	746	58.0%	303	99.4%	289	99.9%
11-10-06 05:30:00 PM	294	99.9%	286	99.5%	223	98.3%	11-10-06 05:30:00 PM	748	58.1%	303	99.5%	289	99.9%
11-10-06 06:00:00 PM	294	99.9%	286	99.4%	222	98.6%	11-10-06 06:00:00 PM	752	58.1%	303	99.5%	290	99.9%
11-10-06 06:30:00 PM	296	99.8%	286	99.4%	222	99.0%	11-10-06 06:30:00 PM	752	58.0%	302	99.4%	290	99.9%
11-10-06 07:00:00 PM	293	99.7%	287	99.3%	226	98.3%	11-10-06 07:00:00 PM	751	58.2%	301	99.4%	290	100.0%
11-10-06 07:30:00 PM	294	99.7%	287	99.4%	223	98.3%	11-10-06 07:30:00 PM	752	58.0%	303	99.4%	290	99.9%
11-10-06 08:00:00 PM	293	99.8%	287	99.4%	225	98.2%	11-10-06 08:00:00 PM	752	58.0%	303	99.4%	290	100.0%
11-10-06 08:30:00 PM	294	99.7%	287	99.4%	225	98.3%	11-10-06 08:30:00 PM	752	58.0%	303	99.4%	290	100.0%
11-10-06 09:00:00 PM	293	99.7%	287	99.4%	225	98.3%	11-10-06 09:00:00 PM	748	58.1%	302	99.4%	291	100.0%
11-10-06 09:30:00 PM	294	99.8%	287	99.4%	223	98.2%	11-10-06 09:30:00 PM	748	58.0%	302	99.4%	286	100.0%
11-10-06 10:00:00 PM	295	99.7%	288	99.4%	223	98.2%	11-10-06 10:00:00 PM	749	58.0%	300	99.7%	286	100.0%
11-10-06 10:30:00 PM	294	99.8%	288	99.4%	223	98.3%	11-10-06 10:30:00 PM	749	58.0%	306	99.4%	287	100.0%
11-10-06 11:00:00 PM	295	99.7%	288	99.4%	223	98.3%	11-10-06 11:00:00 PM	749	58.0%	309	99.4%	291	100.0%
11-10-06 11:30:00 PM	295	99.8%	288	99.4%	223	98.3%	11-10-06 11:30:00 PM	749	58.0%	304	99.4%	290	100.0%
11-11-06 12:00:00 AM	293	99.8%	288	99.4%	223	98.3%	11-11-06 12:00:00 AM	749	58.1%	304	99.4%	286	100.0%
11-11-06 12:30:00 AM	294	99.8%	288	99.5%	223	98.3%	11-11-06 12:30:00 AM	749	58.1%	304	99.4%	286	100.0%
11-11-06 01:00:00 AM	297	99.9%	289	99.5%	223	98.3%	11-11-06 01:00:00 AM	749	58.1%	304	99.4%	287	100.0%
11-11-06 01:30:00 AM	297	99.9%	289	99.5%	223	98.3%	11-11-06 01:30:00 AM	749	58.0%	305	99.4%	290	100.0%
11-11-06 02:00:00 AM	295	99.8%	289	99.4%	223	98.3%	11-11-06 02:00:00 AM	749	58.1%	305	99.4%	285	100.0%
11-11-06 02:30:00 AM	299	99.8%	289	99.4%	223	98.1%	11-11-06 02:30:00 AM	750	58.0%	307	99.4%	286	100.0%
11-11-06 03:00:00 AM	294	99.9%	289	99.5%	223	98.1%	11-11-06 03:00:00 AM	749	58.1%	301	99.4%	287	100.0%
11-11-06 03:30:00 AM	295	99.9%	290	99.5%	223	98.2%	11-11-06 03:30:00 AM	746	58.1%	301	99.4%	291	100.0%
11-11-06 04:00:00 AM	294	99.9%	290	99.5%	223	98.2%	11-11-06 04:00:00 AM	745	58.1%	301	99.4%	285	100.0%
11-11-06 04:30:00 AM	294	99.9%	290	99.5%	223	98.2%	11-11-06 04:30:00 AM	745	58.1%	301	99.4%	285	100.0%
11-11-06 05:00:00 AM	294	99.9%	291	99.6%	223	98.2%	11-11-06 05:00:00 AM	745	58.1%	302	99.4%	286	100.0%
11-11-06 05:30:00 AM	293	99.9%	293	99.5%	223	98.2%	11-11-06 05:30:00 AM	745	58.1%	302	99.4%	285	100.0%
11-11-06 06:00:00 AM	293	99.9%	293	99.5%	223	98.2%	11-11-06 06:00:00 AM	745	58.0%	303	99.4%	286	100.0%
11-11-06 06:30:00 AM	293	99.9%	293	99.5%	223	98.2%	11-11-06 06:30:00 AM	745	58.1%	307	99.4%	286	100.0%
11-11-06 07:00:00 AM	293	99.9%	286	99.5%	223	98.2%	11-11-06 07:00:00 AM	745	58.0%	309	99.4%	286	100.0%
11-11-06 07:30:00 AM	298	99.9%	286	99.5%	223	98.2%	11-11-06 07:30:00 AM	745	58.1%	303	99.4%	289	100.0%
11-11-06 08:00:00 AM	298	99.9%	286	99.5%	223	98.2%	11-11-06 08:00:00 AM	745	58.1%	303	99.4%	292	100.0%
11-11-06 08:30:00 AM	294	99.9%	286	99.5%	223	98.2%	11-11-06 08:30:00 AM	745	58.1%	303	99.4%	286	100.0%
11-11-06 08:30:00 AM	294	99.9%	286	99.5%	223	98.2%	11-11-06 08:30:00 AM	745	58.1%	303	99.4%	286	100.0%
11-11-06 09:00:00 AM	294	99.9%	286	99.5%	223	98.1%	11-11-06 09:00:00 AM	745	58.1%	304	99.4%	286	100.0%
11-11-06 09:30:00 AM	293	99.9%	286	99.4%	223	97.9%	11-11-06 09:30:00 AM	745	58.0%	304	99.5%	287	100.0%
11-11-06 10:00:00 AM	293	99.9%	286	99.4%	223	97.9%	11-11-06 10:00:00 AM	745	58.0%	304	99.4%	287	100.0%
11-11-06 10:30:00 AM	295	99.8%	286	99.4%	223	98.0%	11-11-06 10:30:00 AM	745	58.0%	301	99.5%	287	100.0%
11-11-06 11:00:00 AM	294	99.9%	286	99.5%	223	98.0%	11-11-06 11:00:00 AM	745	58.0%	302	99.5%	288	100.0%
11-11-06 11:30:00 AM	296	99.9%	286	99.4%	223	98.0%	11-11-06 11:30:00 AM	745	58.1%	301	99.5%	290	100.0%
11-11-06 12:00:00 PM	293	99.8%	286	99.5%	223	98.0%	11-11-06 12:00:00 PM	744	58.1%	304	99.4%	291	100.0%

Time	EV4120_4_CFM	EV4120_4_Sash	EV4150_6_CFM	EV4150_6_Sash	EV4180_6_CFM	EV4180_6_Sash	Time	EV4210_6_CFM	EV4210_6_Sash	EV4250_4_CFM	EV4250_4_Sash	EV4280_4_CFM	EV4280_4_Sash
11-11-06 12:30:00 PM	296	99.8%	286	99.4%	223	98.0%	11-11-06 01:00:00 PM	745	58.0%	302	99.5%	289	100.0%
11-11-06 01:00:00 PM	294	99.8%	286	99.5%	223	98.0%	11-11-06 01:30:00 PM	745	58.0%	302	99.4%	289	100.0%
11-11-06 01:30:00 PM	295	99.8%	286	99.4%	223	98.0%	11-11-06 02:00:00 PM	745	58.0%	302	99.4%	289	100.0%
11-11-06 02:00:00 PM	297	99.8%	286	99.5%	223	98.0%	11-11-06 02:30:00 PM	745	58.0%	302	99.4%	289	100.0%
11-11-06 02:30:00 PM	294	99.9%	286	99.5%	223	98.0%	11-11-06 03:00:00 PM	748	58.0%	302	99.5%	289	100.0%
11-11-06 03:00:00 PM	295	99.8%	286	99.4%	223	98.1%	11-11-06 03:30:00 PM	748	58.0%	303	99.4%	289	100.0%
11-11-06 03:30:00 PM	293	99.9%	286	99.4%	223	98.0%	11-11-06 04:00:00 PM	747	58.0%	304	99.4%	290	100.0%
11-11-06 04:00:00 PM	293	100.0%	286	99.4%	223	98.0%	11-11-06 04:30:00 PM	747	58.0%	303	99.6%	293	100.0%
11-11-06 04:00:00 PM	293	100.0%	286	99.4%	223	98.0%	11-11-06 05:00:00 PM	747	58.0%	304	99.5%	289	100.0%
11-11-06 04:30:00 PM	296	99.8%	286	99.4%	223	98.0%	11-11-06 05:30:00 PM	747	58.0%	303	99.4%	289	100.0%
11-11-06 05:00:00 PM	293	99.8%	286	99.4%	223	98.0%	11-11-06 06:00:00 PM	747	58.1%	303	99.5%	289	100.0%
11-11-06 05:30:00 PM	294	99.8%	286	99.4%	223	98.0%	11-11-06 06:30:00 PM	747	58.0%	303	99.4%	289	100.0%
11-11-06 06:00:00 PM	293	99.8%	286	99.4%	223	98.0%	11-11-06 07:00:00 PM	748	58.0%	304	99.4%	290	100.0%
11-11-06 06:30:00 PM	294	99.8%	286	99.4%	223	98.0%	11-11-06 07:30:00 PM	747	58.0%	304	99.4%	290	100.0%
11-11-06 07:00:00 PM	293	99.8%	286	99.4%	223	98.0%	11-11-06 08:00:00 PM	747	58.0%	305	99.4%	290	100.0%
11-11-06 07:30:00 PM	295	99.8%	286	99.4%	223	98.0%	11-11-06 08:30:00 PM	747	58.0%	305	99.4%	293	100.0%
11-11-06 08:00:00 PM	294	99.8%	286	99.4%	223	98.0%	11-11-06 09:00:00 PM	748	58.0%	305	99.4%	295	100.0%
11-11-06 08:30:00 PM	294	99.8%	286	99.4%	223	98.0%	11-11-06 09:30:00 PM	747	58.0%	304	99.4%	288	100.0%
11-11-06 09:00:00 PM	294	99.8%	289	99.3%	223	98.0%	11-11-06 10:00:00 PM	748	57.9%	304	99.4%	288	100.0%
11-11-06 09:30:00 PM	294	99.8%	289	99.3%	223	98.0%	11-11-06 10:30:00 PM	747	58.0%	303	99.4%	288	100.0%
11-11-06 10:00:00 PM	295	99.8%	289	99.3%	223	98.0%	11-11-06 11:00:00 PM	747	58.0%	304	99.4%	288	100.0%
11-11-06 10:30:00 PM	296	99.8%	289	99.3%	223	98.0%	11-11-06 11:30:00 PM	747	58.0%	305	99.4%	288	100.0%
11-11-06 11:00:00 PM	296	99.8%	289	99.3%	223	98.0%	11-12-06 12:00:00 AM	747	58.0%	306	99.4%	288	100.0%
11-11-06 11:30:00 PM	296	99.8%	289	99.3%	223	98.0%	11-12-06 12:30:00 AM	747	58.0%	302	99.4%	291	100.0%
11-12-06 12:00:00 AM	293	99.8%	289	99.3%	223	98.1%	11-12-06 01:00:00 AM	747	58.0%	302	99.4%	287	100.0%
11-12-06 12:30:00 AM	294	99.8%	290	99.2%	223	98.1%	11-12-06 01:30:00 AM	747	58.1%	302	99.4%	286	100.0%
11-12-06 01:00:00 AM	293	99.8%	291	99.2%	223	98.1%	11-12-06 02:00:00 AM	747	58.0%	302	99.4%	286	100.0%
11-12-06 01:30:00 AM	294	99.8%	291	99.2%	223	98.0%	11-12-06 02:30:00 AM	747	58.0%	302	99.4%	286	100.0%
11-12-06 02:00:00 AM	299	99.8%	290	99.2%	223	98.1%	11-12-06 03:00:00 AM	747	58.0%	303	99.4%	287	100.0%
11-12-06 02:30:00 AM	293	99.8%	291	99.2%	223	98.1%	11-12-06 03:30:00 AM	747	58.1%	304	99.4%	287	100.0%
11-12-06 03:00:00 AM	296	99.8%	291	99.3%	223	98.1%	11-12-06 04:00:00 AM	748	58.0%	308	99.4%	287	100.0%
11-12-06 03:30:00 AM	293	99.8%	291	99.2%	223	98.1%	11-12-06 04:30:00 AM	748	58.0%	301	99.5%	289	100.0%
11-12-06 04:00:00 AM	294	99.9%	291	99.3%	223	98.1%	11-12-06 05:00:00 AM	748	58.0%	302	99.4%	293	100.0%
11-12-06 04:30:00 AM	294	99.9%	291	99.3%	223	98.1%	11-12-06 05:30:00 AM	747	58.1%	302	99.4%	287	100.0%
11-12-06 05:00:00 AM	296	99.9%	291	99.3%	223	98.1%	11-12-06 06:00:00 AM	747	58.0%	302	99.4%	287	100.0%
11-12-06 05:30:00 AM	295	99.9%	291	99.3%	223	98.1%	11-12-06 06:30:00 AM	747	58.1%	302	99.4%	287	100.0%
11-12-06 06:00:00 AM	295	99.9%	291	99.3%	223	98.1%	11-12-06 07:00:00 AM	747	58.1%	303	99.4%	287	100.0%
11-12-06 06:30:00 AM	293	99.9%	290	99.3%	223	98.1%	11-12-06 07:30:00 AM	747	58.0%	304	99.5%	287	100.0%
11-12-06 07:00:00 AM	296	99.9%	290	99.3%	223	98.1%	11-12-06 08:00:00 AM	747	58.0%	302	99.5%	287	100.0%
11-12-06 07:30:00 AM	293	99.9%	290	99.3%	223	98.2%	11-12-06 08:30:00 AM	747	58.1%	302	99.5%	288	100.0%
11-12-06 08:00:00 AM	394	99.9%	290	99.4%	222	98.2%	11-12-06 09:00:00 AM	747	58.1%	303	99.4%	291	100.0%
11-12-06 08:30:00 AM	295	99.9%	290	99.4%	222	97.9%	11-12-06 09:30:00 AM	747	58.1%	303	99.4%	290	100.0%
11-12-06 09:00:00 AM	295	99.9%	290	99.4%	222	97.8%	11-12-06 10:00:00 AM	747	58.1%	303	99.5%	294	100.0%
11-12-06 09:30:00 AM	296	99.9%	290	99.4%	222	97.9%	11-12-06 10:30:00 AM	747	58.1%	304	99.5%	287	100.0%
11-12-06 10:00:00 AM	292	100.0%	290	99.4%	222	98.0%	11-12-06 11:00:00 AM	747	58.1%	308	99.4%	287	100.0%
11-12-06 10:30:00 AM	296	99.9%	290	99.4%	222	98.0%	11-12-06 11:30:00 AM	747	58.1%	303	99.4%	287	100.0%
11-12-06 11:00:00 AM	295	99.9%	290	99.4%	222	98.0%	11-12-06 12:00:00 PM	747	58.1%	303	99.4%	287	100.0%
11-12-06 11:30:00 AM	293	99.9%	290	99.4%	222	98.0%	11-12-06 12:30:00 PM	747	58.2%	303	99.4%	287	100.0%
11-12-06 12:00:00 PM	299	99.9%	290	99.4%	222	98.1%	11-12-06 01:00:00 PM	747	58.1%	303	99.4%	287	100.0%
11-12-06 12:30:00 PM	294	99.9%	290	99.4%	222	98.1%	11-12-06 01:30:00 PM	747	58.1%	301	99.5%	288	100.0%
11-12-06 01:00:00 PM	294	99.9%	290	99.5%	222	98.1%	11-12-06 02:00:00 PM	747	58.1%	301	99.5%	291	100.0%
11-12-06 01:30:00 PM	294	99.9%	289	99.5%	222	98.1%	11-12-06 02:30:00 PM	747	58.1%	301	99.5%	291	100.0%
11-12-06 02:00:00 PM	294	99.9%	288	99.4%	222	98.1%	11-12-06 03:00:00 PM	747	58.2%	301	99.5%	289	100.0%
11-12-06 02:30:00 PM	296	100.0%	288	99.5%	222	98.1%	11-12-06 03:30:00 PM	747	58.1%	301	99.5%	289	100.0%
11-12-06 03:00:00 PM	294	99.9%	291	99.5%	222	98.1%	11-12-06 04:00:00 PM	747	58.1%	302	99.5%	289	100.0%
11-12-06 03:30:00 PM	295	100.0%	291	99.5%	222	98.1%	11-12-06 04:30:00 PM	747	58.1%	302	99.5%	289	100.0%
11-12-06 04:00:00 PM	297	99.9%	291	99.5%	222	98.1%	11-12-06 05:00:00 PM	747	58.1%	303	99.5%	289	100.0%
11-12-06 04:30:00 PM	295	99.9%	291	99.5%	222	98.2%	11-12-06 05:30:00 PM	748	58.1%	306	99.5%	289	100.0%
11-12-06 05:00:00 PM	294	99.9%	291	99.5%	222	98.1%	11-12-06 06:00:00 PM	744	58.1%	304	99.4%	291	100.0%
11-12-06 05:30:00 PM	293	99.9%	291	99.5%	223	98.1%	11-12-06 06:30:00 PM	744	58.1%	302	99.6%	290	100.0%
11-12-06 06:00:00 PM	293	99.8%	291	99.5%	223	98.1%	11-12-06 07:00:00 PM	744	58.1%	304	99.4%	286	100.0%
11-12-06 06:30:00 PM	295	99.8%	291	99.5%	223	98.1%	11-12-06 07:30:00 PM	744	58.1%	304	99.4%	286	100.0%
11-12-06 07:00:00 PM	297	99.8%	291	99.5%	223	98.1%	11-12-06 08:00:00 PM	742	58.2%	305	99.5%	286	100.0%
11-12-06 07:30:00 PM	293	99.9%	291	99.5%	223	98.1%	11-12-06 08:30:00 PM	753	58.1%	306	99.5%	286	100.0%
11-12-06 08:00:00 PM	293	99.8%	291	99.5%	223	98.2%	11-12-06 09:00:00 PM	753	58.0%	302	99.5%	286	100.0%
11-12-06 08:30:00 PM	293	99.8%	291	99.5%	223	98.2%	11-12-06 09:30:00 PM	751	58.1%	302	99.5%	287	100.0%
11-12-06 09:00:00 PM	293	99.9%	291	99.5%	223	98.2%	11-12-06 10:00:00 PM	750	58.1%	302	99.5%	289	100.0%
11-12-06 09:30:00 PM	294	99.9%	291	99.5%	223	98.1%	11-12-06 10:30:00 PM	750	58.1%	302	99.5%	292	100.0%
11-12-06 10:00:00 PM	293	99.9%	291	99.5%	223	98.1%	11-12-06 11:00:00 PM	751	58.1%	302	99.5%	288	100.0%
11-12-06 10:30:00 PM	295	99.9%	291	99.5%	223	98.1%	11-12-06 11:30:00 PM	751	58.1%	302	99.5%	288	100.0%
11-12-06 11:00:00 PM	293	99.9%	291	99.5%	223	98.2%	11-13-06 12:00:00 AM	750	58.1%	303	99.5%	288	100.0%
11-12-06 11:30:00 PM	293	99.9%	291	99.5%	223	98.2%	11-13-06 12:30:00 AM	750	58.1%	302	99.5%	288	100.0%
11-13-06 12:00:00 AM	294	100.0%	288	99.4%	223	98.2%	11-13-06 01:00:00 AM	750	58.1%	301	99.5%	289	100.0%
11-13-06 12:30:00 AM	293	99.9%	288	99.4%	223	98.2%	11-13-06 01:30:00 AM	750	58.1%	301	99.5%	289	100.0%

Time	EV4120_4_CFM	EV4120_4_Sash	EV4150_6_CFM	EV4150_6_Sash	EV4180_6_CFM	EV4180_6_Sash	Time	EV4210_6_CFM	EV4210_6_Sash	EV4250_4_CFM	EV4250_4_Sash	EV4280_4_CFM	EV4280_4_Sash
11-13-06 01:00:00 AM	296	99.9%	288	99.4%	223	98.2%	11-13-06 02:00:00 AM	750	58.1%	301	99.5%	289	100.0%
11-13-06 01:30:00 AM	294	99.9%	288	99.4%	223	98.2%	11-13-06 02:30:00 AM	750	58.1%	301	99.5%	291	100.0%
11-13-06 02:00:00 AM	294	99.9%	288	99.4%	223	98.1%	11-13-06 03:00:00 AM	750	58.1%	300	99.7%	286	100.0%
11-13-06 02:30:00 AM	296	99.9%	288	99.4%	223	98.1%	11-13-06 03:30:00 AM	750	58.1%	302	99.5%	287	100.0%
11-13-06 03:00:00 AM	296	99.9%	288	99.5%	223	98.2%	11-13-06 04:00:00 AM	750	58.1%	302	99.5%	291	100.0%
11-13-06 03:30:00 AM	293	99.9%	288	99.4%	223	98.2%	11-13-06 04:30:00 AM	751	58.1%	308	99.5%	290	100.0%
11-13-06 04:00:00 AM	298	99.9%	288	99.5%	223	98.2%	11-13-06 05:00:00 AM	747	58.1%	303	99.5%	287	100.0%
11-13-06 04:30:00 AM	293	100.0%	288	99.5%	223	98.2%	11-13-06 05:30:00 AM	747	58.1%	303	99.5%	287	100.0%
11-13-06 05:00:00 AM	294	99.9%	288	99.4%	223	98.2%	11-13-06 06:00:00 AM	747	58.1%	304	99.5%	287	100.0%
11-13-06 05:30:00 AM	294	99.9%	288	99.5%	223	98.2%	11-13-06 06:30:00 AM	747	58.1%	303	99.5%	287	100.0%
11-13-06 06:00:00 AM	294	99.9%	288	99.5%	223	98.2%	11-13-06 07:00:00 AM	747	58.1%	305	99.5%	287	100.0%
11-13-06 06:30:00 AM	294	99.9%	288	99.5%	223	98.2%	11-13-06 07:30:00 AM	751	58.1%	301	99.5%	288	100.0%
11-13-06 07:00:00 AM	296	100.0%	288	99.5%	223	98.2%	11-13-06 08:00:00 AM	751	58.1%	301	99.5%	291	100.0%
11-13-06 07:30:00 AM	293	99.9%	287	99.5%	223	98.2%	11-13-06 08:30:00 AM	751	58.1%	301	99.5%	287	100.0%
11-13-06 08:00:00 AM	338	95.4%	287	99.5%	225	98.2%	11-13-06 09:00:00 AM	752	58.1%	302	99.5%	287	99.9%
11-13-06 08:30:00 AM	294	99.9%	287	99.3%	225	98.2%	11-13-06 09:30:00 AM	752	58.1%	321	95.2%	287	99.9%
11-13-06 09:00:00 AM	293	100.0%	286	99.5%	223	98.4%	11-13-06 10:00:00 AM	747	58.2%	299	95.2%	288	99.9%
11-13-06 09:30:00 AM	294	99.9%	289	99.4%	223	98.5%	11-13-06 10:30:00 AM	743	58.1%	569	82.7%	287	100.0%
11-13-06 10:00:00 AM	299	99.9%	290	99.4%	225	98.9%	11-13-06 11:00:00 AM	741	58.2%	301	99.5%	289	99.9%
11-13-06 10:30:00 AM	293	99.9%	290	99.5%	221	99.0%	11-13-06 11:30:00 AM	742	58.2%	301	99.4%	289	99.9%
11-13-06 11:00:00 AM	295	100.0%	291	99.5%	223	98.7%	11-13-06 12:00:00 PM	743	58.1%	301	99.5%	289	99.9%
11-13-06 11:30:00 AM	295	99.8%	290	99.5%	222	99.0%	11-13-06 12:30:00 PM	745	58.1%	301	99.5%	289	99.9%
11-13-06 12:00:00 PM	293	99.9%	286	99.4%	223	98.9%	11-13-06 01:00:00 PM	748	58.1%	301	99.5%	289	99.9%
11-13-06 12:30:00 PM	293	99.9%	286	99.3%	221	97.3%	11-13-06 01:30:00 PM	747	58.1%	301	99.5%	289	99.9%
11-13-06 01:00:00 PM	293	99.9%	286	99.4%	1352	39.3%	11-13-06 02:00:00 PM	747	58.1%	302	99.5%	294	99.9%
11-13-06 01:30:00 PM	294	100.0%	286	99.4%	438	71.3%	11-13-06 02:30:00 PM	748	58.1%	301	99.5%	289	99.9%
11-13-06 02:00:00 PM	293	99.9%	286	99.3%	438	71.4%	11-13-06 03:00:00 PM	741	58.2%	1330	67.8%	285	100.0%
11-13-06 02:30:00 PM	296	99.9%	286	99.4%	442	71.0%	11-13-06 03:30:00 PM	742	58.1%	1338	67.7%	288	100.0%
11-13-06 03:00:00 PM	293	99.8%	286	99.5%	222	99.1%	11-13-06 04:00:00 PM	744	58.1%	795	67.8%	289	100.0%
11-13-06 03:30:00 PM	294	99.9%	286	99.4%	1408	35.6%	11-13-06 04:30:00 PM	744	58.2%	806	67.7%	484	80.4%
11-13-06 04:00:00 PM	296	99.9%	287	99.4%	1362	38.4%	11-13-06 05:00:00 PM	744	58.1%	300	99.4%	484	80.4%
11-13-06 04:30:00 PM	293	99.9%	286	99.4%	919	53.7%	11-13-06 05:30:00 PM	745	58.1%	301	99.4%	490	80.3%
11-13-06 05:00:00 PM	297	99.8%	286	99.6%	538	62.5%	11-13-06 06:00:00 PM	745	58.0%	302	99.4%	487	80.3%
11-13-06 05:30:00 PM	295	99.8%	285	99.8%	545	62.2%	11-13-06 06:30:00 PM	745	58.0%	302	99.4%	490	80.3%
11-13-06 06:00:00 PM	294	99.8%	286	99.4%	546	62.2%	11-13-06 07:00:00 PM	745	58.0%	302	99.4%	487	80.3%
11-13-06 06:30:00 PM	295	99.8%	288	99.6%	546	62.2%	11-13-06 07:30:00 PM	745	58.0%	302	99.4%	487	80.3%
11-13-06 07:00:00 PM	293	100.0%	289	99.5%	545	62.2%	11-13-06 08:00:00 PM	750	58.0%	303	99.4%	488	80.3%
11-13-06 07:30:00 PM	295	99.8%	289	99.5%	545	62.2%	11-13-06 08:30:00 PM	747	58.1%	304	99.4%	658	80.2%
11-13-06 08:00:00 PM	293	99.8%	289	99.5%	545	62.1%	11-13-06 09:00:00 PM	747	58.0%	306	99.4%	491	80.2%
11-13-06 08:30:00 PM	293	99.8%	289	99.5%	545	62.1%	11-13-06 09:30:00 PM	747	58.0%	306	99.4%	491	80.2%
11-13-06 09:00:00 PM	298	99.9%	289	99.5%	545	62.1%	11-13-06 10:00:00 PM	747	58.0%	306	99.4%	492	80.2%
11-13-06 09:30:00 PM	294	99.8%	289	99.5%	545	62.1%	11-13-06 10:30:00 PM	747	58.0%	306	99.4%	492	80.2%
11-13-06 10:00:00 PM	294	99.9%	289	99.5%	545	62.1%	11-13-06 11:00:00 PM	748	58.0%	307	99.4%	492	80.1%
11-13-06 10:30:00 PM	294	99.8%	289	99.5%	545	62.1%	11-13-06 11:30:00 PM	748	58.0%	307	99.4%	492	80.2%
11-13-06 11:00:00 PM	297	99.8%	289	99.5%	545	62.1%	11-14-06 12:00:00 AM	748	58.0%	308	99.4%	497	80.2%
11-13-06 11:30:00 PM	294	99.7%	289	99.5%	545	62.1%	11-14-06 12:30:00 AM	748	58.0%	306	99.4%	491	80.2%
11-14-06 12:00:00 AM	294	99.7%	289	99.5%	546	62.1%	11-14-06 01:00:00 AM	747	58.1%	304	99.4%	493	80.1%
11-14-06 12:30:00 AM	294	99.7%	289	99.5%	546	62.1%	11-14-06 01:30:00 AM	748	57.9%	304	99.4%	494	80.2%
11-14-06 01:00:00 AM	293	99.7%	289	99.5%	546	62.1%	11-14-06 02:00:00 AM	748	58.0%	304	99.4%	496	80.1%
11-14-06 01:30:00 AM	296	99.7%	289	99.5%	546	62.1%	11-14-06 02:30:00 AM	748	58.0%	304	99.4%	496	80.1%
11-14-06 02:00:00 AM	293	99.7%	289	99.5%	546	62.1%	11-14-06 03:00:00 AM	747	58.0%	304	99.4%	494	80.1%
11-14-06 02:30:00 AM	296	99.7%	289	99.5%	546	62.1%	11-14-06 03:30:00 AM	747	58.0%	306	99.4%	494	80.1%
11-14-06 03:00:00 AM	297	99.7%	289	99.5%	546	62.1%	11-14-06 04:00:00 AM	747	58.0%	307	99.4%	490	80.1%
11-14-06 03:30:00 AM	294	99.7%	289	99.5%	546	62.1%	11-14-06 04:30:00 AM	747	58.0%	306	99.4%	490	80.1%
11-14-06 04:00:00 AM	293	99.7%	289	99.5%	546	62.1%	11-14-06 05:00:00 AM	747	58.0%	304	99.5%	490	80.1%
11-14-06 04:30:00 AM	295	99.7%	289	99.5%	546	62.1%	11-14-06 05:30:00 AM	748	57.9%	304	99.4%	490	80.1%
11-14-06 05:00:00 AM	299	99.7%	290	99.5%	546	62.1%	11-14-06 06:00:00 AM	747	58.0%	304	99.5%	491	80.1%
11-14-06 05:30:00 AM	293	99.7%	291	99.5%	546	62.1%	11-14-06 06:30:00 AM	747	58.0%	304	99.5%	491	80.1%
11-14-06 06:00:00 AM	294	99.7%	291	99.5%	546	62.1%	11-14-06 07:00:00 AM	748	57.9%	305	99.4%	496	80.2%
11-14-06 06:30:00 AM	296	99.7%	291	99.4%	547	62.1%	11-14-06 07:30:00 AM	747	58.0%	303	99.5%	498	80.2%
11-14-06 07:00:00 AM	296	99.7%	291	99.5%	548	62.1%	11-14-06 08:00:00 AM	747	58.0%	302	99.4%	498	80.1%
11-14-06 07:30:00 AM	296	99.8%	291	99.5%	547	62.1%	11-14-06 08:30:00 AM	746	58.1%	301	99.6%	498	80.1%
11-14-06 08:00:00 AM	296	99.7%	285	99.5%	545	62.1%	11-14-06 09:00:00 AM	746	58.0%	301	99.5%	499	80.1%
11-14-06 08:30:00 AM	294	99.7%	286	99.5%	545	62.1%	11-14-06 09:30:00 AM	749	58.0%	302	99.4%	652	80.2%
11-14-06 09:00:00 AM	294	99.7%	287	99.4%	545	62.2%	11-14-06 10:00:00 AM	745	58.0%	304	99.4%	288	100.0%
11-14-06 09:30:00 AM	294	99.7%	287	99.6%	544	62.2%	11-14-06 10:30:00 AM	745	58.0%	305	99.4%	289	100.0%
11-14-06 10:00:00 AM	293	99.7%	286	99.7%	538	62.6%	11-14-06 11:00:00 AM	748	58.0%	305	99.5%	766	66.4%
11-14-06 10:30:00 AM	294	99.8%	286	99.4%	706	62.8%	11-14-06 11:30:00 AM	753	58.0%	303	99.5%	289	100.0%
11-14-06 11:00:00 AM	296	99.7%	287	99.6%	223	94.3%	11-14-06 12:00:00 PM	753	57.9%	304	99.5%	289	100.0%
11-14-06 11:30:00 AM	507	68.0%	287	99.5%	221	94.6%	11-14-06 12:30:00 PM	753	57.9%	305	99.5%	828	81.7%
11-14-06 12:00:00 PM	297	99.7%	287	99.4%	220	94.7%	11-14-06 01:00:00 PM	753	57.9%	305	99.5%	1476	60.6%
11-14-06 12:30:00 PM	294	99.8%	287	99.5%	220	94.8%	11-14-06 01:30:00 PM	1033	58.1%	305	99.5%	1176	60.6%
11-14-06 01:00:00 PM	293	99.9%	289	99.5%	220	94.7%	11-14-06 02:00:00 PM	753	57.9%	1418	65.8%	1478	60.5%
11-14-06 01:30:00 PM	294	99.7%	290	99.5%	222	94.7%	11-14-06 02:30:00 PM	752	58.0%	301	99.5%	890	60.5%

Time	EV4120_4_CFM	EV4120_4_Sash	EV4150_6_CFM	EV4150_6_Sash	EV4180_6_CFM	EV4180_6_Sash	Time	EV4210_6_CFM	EV4210_6_Sash	EV4250_4_CFM	EV4250_4_Sash	EV4280_4_CFM	EV4280_4_Sash
11-14-06 02:00:00 PM	295	99.8%	291	99.6%	219	94.7%	11-14-06 03:00:00 PM	753	57.9%	304	99.5%	890	60.5%
11-14-06 02:30:00 PM	293	100.0%	488	69.8%	223	98.7%	11-14-06 03:30:00 PM	748	58.0%	303	99.5%	749	84.1%
11-14-06 03:00:00 PM	297	100.0%	288	99.5%	224	98.8%	11-14-06 04:00:00 PM	744	58.1%	303	99.4%	288	99.9%
11-14-06 03:30:00 PM	294	99.9%	287	99.4%	223	95.0%	11-14-06 04:30:00 PM	744	58.1%	301	99.6%	286	99.9%
11-14-06 04:00:00 PM	293	99.8%	287	99.5%	224	94.9%	11-14-06 05:00:00 PM	748	57.9%	302	99.6%	289	99.9%
11-14-06 04:30:00 PM	296	99.9%	287	99.5%	223	94.9%	11-14-06 05:30:00 PM	748	57.9%	302	99.5%	292	99.9%
11-14-06 05:00:00 PM	294	100.0%	287	99.4%	222	94.8%	11-14-06 06:00:00 PM	754	58.0%	301	99.4%	1265	99.9%
11-14-06 05:30:00 PM	295	99.8%	286	99.4%	224	98.4%	11-14-06 06:30:00 PM	744	57.9%	301	99.4%	287	99.9%
11-14-06 06:00:00 PM	298	99.8%	286	99.4%	224	98.1%	11-14-06 07:00:00 PM	744	57.9%	305	99.4%	287	99.9%
11-14-06 06:30:00 PM	293	99.8%	286	99.4%	224	98.0%	11-14-06 07:30:00 PM	743	57.9%	302	99.4%	287	99.9%
11-14-06 07:00:00 PM	294	99.8%	286	99.4%	223	97.9%	11-14-06 08:00:00 PM	744	57.9%	302	99.4%	287	99.9%
11-14-06 07:30:00 PM	294	99.8%	286	99.4%	223	98.0%	11-14-06 08:30:00 PM	744	57.9%	302	99.4%	287	99.9%
11-14-06 08:00:00 PM	293	99.8%	286	99.4%	223	98.0%	11-14-06 09:00:00 PM	744	57.9%	302	99.4%	287	99.9%
11-14-06 08:30:00 PM	296	99.8%	286	99.4%	223	97.9%	11-14-06 09:30:00 PM	743	58.0%	302	99.5%	288	99.9%
11-14-06 09:00:00 PM	297	99.8%	286	99.4%	223	97.9%	11-14-06 10:00:00 PM	744	57.9%	303	99.4%	291	99.9%
11-14-06 09:30:00 PM	293	99.8%	286	99.4%	223	97.8%	11-14-06 10:30:00 PM	743	58.0%	304	99.4%	290	99.9%
11-14-06 10:00:00 PM	293	99.8%	286	99.4%	223	97.8%	11-14-06 11:00:00 PM	744	57.9%	304	99.4%	287	99.9%
11-14-06 10:30:00 PM	293	99.8%	286	99.4%	223	97.8%	11-14-06 11:30:00 PM	744	57.9%	301	99.4%	288	99.9%
11-14-06 11:00:00 PM	299	99.8%	286	99.4%	223	97.8%	11-15-06 12:00:00 AM	744	57.9%	301	99.4%	288	99.9%
11-14-06 11:30:00 PM	296	99.8%	286	99.4%	223	97.8%	11-15-06 12:30:00 AM	744	57.9%	301	99.5%	288	99.9%
11-15-06 12:00:00 AM	294	99.7%	286	99.4%	224	97.9%	11-15-06 01:00:00 AM	744	57.9%	301	99.4%	288	99.9%
11-15-06 12:30:00 AM	294	99.8%	286	99.4%	224	97.7%	11-15-06 01:30:00 AM	744	57.9%	301	99.4%	289	99.9%
11-15-06 01:00:00 AM	293	99.9%	285	99.6%	224	97.7%	11-15-06 02:00:00 AM	744	57.9%	301	99.5%	289	99.9%
11-15-06 01:30:00 AM	298	99.8%	286	99.4%	224	97.7%	11-15-06 02:30:00 AM	744	57.9%	302	99.4%	289	99.9%
11-15-06 02:00:00 AM	294	99.8%	286	99.4%	225	97.7%	11-15-06 03:00:00 AM	753	57.9%	303	99.5%	292	99.9%
11-15-06 02:30:00 AM	294	99.8%	286	99.4%	225	97.7%	11-15-06 03:30:00 AM	753	57.9%	305	99.5%	291	99.9%
11-15-06 03:00:00 AM	298	99.8%	286	99.4%	225	97.6%	11-15-06 04:00:00 AM	752	57.9%	304	99.4%	289	99.9%
11-15-06 03:30:00 AM	296	99.8%	286	99.4%	225	97.6%	11-15-06 04:30:00 AM	753	57.9%	304	99.5%	289	99.9%
11-15-06 04:00:00 AM	296	99.8%	286	99.4%	225	97.7%	11-15-06 05:00:00 AM	753	57.9%	304	99.4%	289	99.9%
11-15-06 04:30:00 AM	294	99.8%	286	99.4%	225	97.7%	11-15-06 05:30:00 AM	756	57.9%	304	99.5%	289	99.9%
11-15-06 05:00:00 AM	293	99.9%	286	99.4%	225	97.7%	11-15-06 06:00:00 AM	756	57.9%	304	99.5%	289	99.9%
11-15-06 05:30:00 AM	294	99.8%	286	99.4%	225	97.7%	11-15-06 06:30:00 AM	753	58.0%	303	99.5%	291	99.9%
11-15-06 06:00:00 AM	299	99.9%	287	99.4%	225	97.7%	11-15-06 07:00:00 AM	750	58.0%	303	99.5%	294	99.9%
11-15-06 06:30:00 AM	294	99.9%	287	99.4%	225	97.7%	11-15-06 07:30:00 AM	744	58.0%	302	99.5%	288	99.9%
11-15-06 07:00:00 AM	298	99.9%	287	99.5%	225	97.7%	11-15-06 08:00:00 AM	749	58.0%	303	99.5%	287	100.0%
11-15-06 07:30:00 AM	293	99.9%	287	99.5%	225	97.7%	11-15-06 08:30:00 AM	748	58.0%	304	99.5%	288	99.9%
11-15-06 08:00:00 AM	294	100.0%	288	99.5%	223	97.7%	11-15-06 09:00:00 AM	748	58.0%	302	99.5%	288	100.0%
11-15-06 08:30:00 AM	293	100.0%	290	99.5%	223	94.9%	11-15-06 09:30:00 AM	791	58.1%	301	99.5%	288	100.0%
11-15-06 09:00:00 AM	295	99.9%	285	99.6%	221	94.7%	11-15-06 10:00:00 AM	749	58.1%	302	99.5%	402	92.0%
11-15-06 09:30:00 AM	293	99.9%	289	99.5%	223	94.5%	11-15-06 10:30:00 AM	750	58.0%	299	99.5%	908	77.0%
11-15-06 10:00:00 AM	293	99.9%	290	99.6%	223	94.9%	11-15-06 11:00:00 AM	749	58.1%	304	99.5%	287	100.0%
11-15-06 10:30:00 AM	768	66.9%	289	99.5%	223	96.7%	11-15-06 11:30:00 AM	749	58.1%	570	82.7%	286	100.0%
11-15-06 11:00:00 AM	293	100.0%	288	99.5%	223	94.9%	11-15-06 12:00:00 PM	742	58.1%	305	99.5%	286	100.0%
11-15-06 11:30:00 AM	578	52.0%	286	99.5%	223	94.6%	11-15-06 12:30:00 PM	742	58.1%	305	99.5%	286	100.0%
11-15-06 12:00:00 PM	581	51.5%	285	99.5%	222	94.2%	11-15-06 01:00:00 PM	1317	58.1%	302	99.5%	288	100.0%
11-15-06 12:30:00 PM	581	51.6%	288	99.4%	223	94.3%	11-15-06 01:30:00 PM	746	58.1%	832	83.4%	287	100.0%
11-15-06 01:00:00 PM	587	51.5%	288	99.5%	220	94.0%	11-15-06 02:00:00 PM	743	58.2%	300	99.5%	286	100.0%
11-15-06 01:30:00 PM	645	44.7%	288	99.5%	222	96.1%	11-15-06 02:30:00 PM	743	58.1%	299	99.6%	286	100.0%
11-15-06 02:00:00 PM	292	99.9%	288	99.5%	222	98.6%	11-15-06 03:00:00 PM	743	58.1%	303	99.5%	286	100.0%
11-15-06 02:30:00 PM	293	100.0%	286	99.6%	228	98.8%	11-15-06 03:30:00 PM	744	58.0%	848	65.4%	887	79.9%
11-15-06 03:00:00 PM	293	100.0%	286	99.5%	729	70.0%	11-15-06 04:00:00 PM	743	58.1%	847	65.5%	288	100.0%
11-15-06 03:30:00 PM	293	100.0%	287	99.4%	723	70.8%	11-15-06 04:30:00 PM	746	58.1%	850	65.4%	784	83.3%
11-15-06 04:00:00 PM	293	100.0%	286	99.5%	553	79.2%	11-15-06 05:00:00 PM	744	58.1%	850	65.4%	292	100.0%
11-15-06 04:30:00 PM	292	99.9%	287	99.4%	877	56.2%	11-15-06 05:30:00 PM	744	58.1%	850	65.4%	286	99.9%
11-15-06 05:00:00 PM	294	99.9%	288	99.5%	483	67.3%	11-15-06 06:00:00 PM	744	58.1%	850	65.3%	286	99.9%
11-15-06 05:30:00 PM	293	100.0%	288	99.4%	478	67.7%	11-15-06 06:30:00 PM	745	58.0%	576	82.6%	288	99.9%
11-15-06 06:00:00 PM	294	99.9%	289	99.4%	480	67.5%	11-15-06 07:00:00 PM	751	58.0%	305	99.5%	289	100.0%
11-15-06 06:30:00 PM	294	99.9%	288	99.5%	480	67.4%	11-15-06 07:30:00 PM	751	58.0%	305	99.4%	289	99.9%
11-15-06 07:00:00 PM	293	99.9%	286	99.5%	482	66.9%	11-15-06 08:00:00 PM	750	58.0%	302	99.4%	291	99.9%
11-15-06 07:30:00 PM	294	99.9%	286	99.4%	482	67.0%	11-15-06 08:30:00 PM	749	58.1%	302	99.4%	291	99.9%
11-15-06 08:00:00 PM	298	99.9%	289	99.5%	481	67.1%	11-15-06 09:00:00 PM	749	58.0%	302	99.4%	291	99.9%
11-15-06 08:30:00 PM	294	99.9%	288	99.5%	484	67.2%	11-15-06 09:30:00 PM	749	58.0%	302	99.4%	291	99.9%
11-15-06 09:00:00 PM	293	99.9%	288	99.6%	487	67.1%	11-15-06 10:00:00 PM	744	58.1%	302	99.4%	291	99.9%
11-15-06 09:30:00 PM	296	99.9%	290	99.5%	487	67.2%	11-15-06 10:30:00 PM	745	58.0%	302	99.5%	291	99.9%
11-15-06 10:00:00 PM	295	99.9%	291	99.6%	487	67.2%	11-15-06 11:00:00 PM	744	58.0%	303	99.4%	291	99.9%
11-15-06 10:30:00 PM	294	99.9%	291	99.6%	487	67.2%	11-15-06 11:30:00 PM	744	58.0%	302	99.4%	286	100.0%
11-15-06 11:00:00 PM	297	99.9%	291	99.5%	487	67.2%	11-16-06 12:00:00 AM	745	58.0%	302	99.4%	286	100.0%
11-15-06 11:30:00 PM	293	99.9%	291	99.6%	487	67.2%	11-16-06 12:30:00 AM	745	58.0%	302	99.4%	287	100.0%
11-16-06 12:00:00 AM	296	99.8%	291	99.6%	486	67.3%	11-16-06 01:00:00 AM	744	58.0%	302	99.4%	289	100.0%
11-16-06 12:30:00 AM	296	99.8%	291	99.6%	487	67.2%	11-16-06 01:30:00 AM	745	58.0%	303	99.4%	292	100.0%
11-16-06 01:00:00 AM	294	99.9%	291	99.6%	487	67.2%	11-16-06 02:00:00 AM	745	58.0%	303	99.4%	287	100.0%
11-16-06 01:30:00 AM	294	99.9%	291	99.6%	487	67.2%	11-16-06 02:30:00 AM	744	58.0%	304	99.5%	287	100.0%
11-16-06 02:00:00 AM	294	99.9%	291	99.6%	487	67.2%	11-16-06 03:00:00 AM	744	58.0%	305	99.4%	287	100.0%
11-16-06 02:30:00 AM	294	99.9%	291	99.6%	487	67.2%	11-16-06 03:30:00 AM	744	58.0%	304	99.4%	287	100.0%

Time	EV4120_4_CFM	EV4120_4_Sash	EV4150_6_CFM	EV4150_6_Sash	EV4180_6_CFM	EV4180_6_Sash	Time	EV4210_6_CFM	EV4210_6_Sash	EV4250_4_CFM	EV4250_4_Sash	EV4280_4_CFM	EV4280_4_Sash
11-16-06 03:00:00 AM	294	99.9%	291	99.6%	487	67.2%	11-16-06 04:00:00 AM	744	58.0%	302	99.4%	287	100.0%
11-16-06 03:30:00 AM	293	99.9%	291	99.5%	487	67.2%	11-16-06 04:30:00 AM	744	58.0%	302	99.4%	288	100.0%
11-16-06 04:00:00 AM	294	99.9%	291	99.6%	487	67.2%	11-16-06 05:00:00 AM	744	58.0%	302	99.4%	288	100.0%
11-16-06 04:30:00 AM	294	99.9%	291	99.6%	487	67.2%	11-16-06 05:30:00 AM	744	58.0%	302	99.4%	289	100.0%
11-16-06 05:00:00 AM	295	99.9%	291	99.6%	487	67.2%	11-16-06 06:00:00 AM	744	58.1%	302	99.5%	293	100.0%
11-16-06 05:30:00 AM	294	99.9%	291	99.6%	487	67.2%	11-16-06 06:30:00 AM	744	58.0%	303	99.6%	287	100.0%
11-16-06 06:00:00 AM	293	99.9%	291	99.6%	487	67.2%	11-16-06 07:00:00 AM	744	58.0%	304	99.6%	287	100.0%
11-16-06 06:30:00 AM	292	100.0%	291	99.6%	487	67.2%	11-16-06 07:30:00 AM	743	58.1%	301	99.5%	287	100.0%
11-16-06 07:00:00 AM	294	100.0%	291	99.6%	488	67.2%	11-16-06 08:00:00 AM	749	58.1%	300	99.5%	287	100.0%
11-16-06 07:30:00 AM	294	100.0%	291	99.6%	485	67.2%	11-16-06 08:30:00 AM	919	58.1%	301	99.5%	288	100.0%
11-16-06 08:00:00 AM	293	100.0%	290	99.8%	482	67.2%	11-16-06 09:00:00 AM	746	58.0%	302	99.4%	287	100.0%
11-16-06 08:30:00 AM	506	68.4%	291	99.7%	487	67.2%	11-16-06 09:30:00 AM	747	58.1%	302	98.1%	287	100.0%
11-16-06 09:00:00 AM	299	99.9%	290	99.7%	454	70.1%	11-16-06 10:00:00 AM	748	58.0%	302	96.7%	286	100.0%
11-16-06 09:30:00 AM	294	100.0%	291	99.6%	971	50.0%	11-16-06 10:30:00 AM	748	58.1%	301	96.8%	288	100.0%
11-16-06 10:00:00 AM	293	100.0%	291	99.6%	462	69.4%	11-16-06 11:00:00 AM	748	58.1%	301	99.5%	287	100.0%
11-16-06 10:30:00 AM	296	99.9%	287	99.5%	580	59.2%	11-16-06 11:30:00 AM	748	58.0%	303	99.5%	288	100.0%
11-16-06 11:00:00 AM	294	99.9%	287	99.5%	457	69.2%	11-16-06 12:00:00 PM	748	58.0%	850	65.3%	288	100.0%
11-16-06 11:30:00 AM	293	99.9%	287	99.5%	463	68.7%	11-16-06 12:30:00 PM	746	58.1%	853	65.3%	288	100.0%
11-16-06 12:00:00 PM	293	99.9%	287	99.5%	463	68.7%	11-16-06 01:00:00 PM	744	58.1%	853	65.4%	288	100.0%
11-16-06 12:30:00 PM	296	99.9%	286	99.5%	468	68.8%	11-16-06 01:30:00 PM	744	58.1%	850	65.3%	288	100.0%
11-16-06 01:00:00 PM	293	99.9%	286	99.5%	457	69.0%	11-16-06 02:00:00 PM	741	58.1%	852	65.3%	288	100.0%
11-16-06 01:30:00 PM	293	100.0%	286	99.5%	458	69.2%	11-16-06 02:30:00 PM	742	58.1%	848	65.3%	769	83.5%
11-16-06 02:00:00 PM	293	100.0%	286	99.5%	473	67.9%	11-16-06 03:00:00 PM	759	58.0%	1464	64.4%	288	99.9%
11-16-06 02:30:00 PM	555	79.9%	286	99.5%	948	48.6%	11-16-06 03:30:00 PM	749	58.1%	1134	63.4%	784	82.8%
11-16-06 03:00:00 PM	293	99.9%	287	99.5%	470	68.4%	11-16-06 04:00:00 PM	1297	58.1%	916	62.2%	287	100.0%
11-16-06 03:30:00 PM	295	99.9%	286	99.6%	944	35.7%	11-16-06 04:30:00 PM	749	58.1%	575	82.4%	780	83.2%
11-16-06 04:00:00 PM	293	99.9%	285	99.5%	467	68.2%	11-16-06 05:00:00 PM	746	58.0%	857	65.4%	289	100.0%
11-16-06 04:30:00 PM	295	99.9%	285	99.6%	470	68.2%	11-16-06 05:30:00 PM	746	58.0%	367	92.0%	288	99.9%
11-16-06 05:00:00 PM	294	99.9%	291	99.4%	463	68.7%	11-16-06 06:00:00 PM	751	58.0%	302	99.5%	288	100.0%
11-16-06 05:30:00 PM	293	99.9%	286	99.4%	471	68.3%	11-16-06 06:30:00 PM	750	58.0%	302	99.5%	289	99.9%
11-16-06 06:00:00 PM	298	99.9%	288	99.4%	465	68.6%	11-16-06 07:00:00 PM	750	58.0%	302	99.6%	289	99.9%
11-16-06 06:30:00 PM	295	99.8%	288	99.6%	629	55.1%	11-16-06 07:30:00 PM	750	58.0%	302	99.5%	289	99.9%
11-16-06 07:00:00 PM	296	99.7%	289	99.5%	454	69.5%	11-16-06 08:00:00 PM	751	58.0%	302	99.6%	289	99.9%
11-16-06 07:30:00 PM	296	99.8%	289	99.5%	454	69.4%	11-16-06 08:30:00 PM	751	58.0%	302	99.6%	289	99.9%
11-16-06 08:00:00 PM	299	99.8%	292	99.5%	454	69.4%	11-16-06 09:00:00 PM	750	58.1%	842	65.8%	290	99.9%
11-16-06 08:30:00 PM	295	99.7%	289	99.5%	454	69.4%	11-16-06 09:30:00 PM	750	58.0%	843	65.7%	289	100.0%
11-16-06 09:00:00 PM	297	99.8%	289	99.5%	454	69.4%	11-16-06 10:00:00 PM	750	58.0%	843	65.8%	289	100.0%
11-16-06 09:30:00 PM	296	99.7%	289	99.5%	454	69.4%	11-16-06 10:30:00 PM	750	58.0%	846	65.8%	289	100.0%
11-16-06 10:00:00 PM	298	99.8%	289	99.5%	454	69.4%	11-16-06 11:00:00 PM	750	58.0%	842	65.8%	289	100.0%
11-16-06 10:30:00 PM	294	99.7%	289	99.5%	454	69.5%	11-16-06 11:30:00 PM	750	58.0%	837	65.8%	289	100.0%
11-16-06 11:00:00 PM	295	99.8%	289	99.5%	454	69.4%	11-17-06 12:00:00 AM	750	58.0%	837	65.8%	290	100.0%
11-16-06 11:30:00 PM	293	99.7%	289	99.5%	458	69.5%	11-17-06 12:30:00 AM	750	58.0%	841	65.8%	290	100.0%
11-17-06 12:00:00 AM	293	99.9%	289	99.7%	458	69.5%	11-17-06 01:00:00 AM	750	58.0%	841	65.8%	290	100.0%
11-17-06 12:30:00 AM	294	99.8%	289	99.5%	458	69.4%	11-17-06 01:30:00 AM	750	58.0%	841	65.8%	292	100.0%
11-17-06 01:00:00 AM	294	99.8%	289	99.5%	458	69.4%	11-17-06 02:00:00 AM	750	58.0%	850	65.8%	287	100.0%
11-17-06 01:30:00 AM	294	99.8%	289	99.5%	458	69.5%	11-17-06 02:30:00 AM	750	58.0%	840	65.8%	287	100.0%
11-17-06 02:00:00 AM	296	99.8%	289	99.6%	458	69.5%	11-17-06 03:00:00 AM	750	58.0%	840	65.8%	287	100.0%
11-17-06 02:30:00 AM	296	99.8%	289	99.5%	458	69.5%	11-17-06 03:30:00 AM	750	58.0%	841	65.8%	287	100.0%
11-17-06 03:00:00 AM	295	99.8%	289	99.5%	458	69.5%	11-17-06 04:00:00 AM	750	58.0%	843	65.8%	287	100.0%
11-17-06 03:30:00 AM	296	99.8%	289	99.5%	458	69.5%	11-17-06 04:30:00 AM	750	58.0%	845	65.8%	288	100.0%
11-17-06 04:00:00 AM	297	99.8%	289	99.5%	458	69.5%	11-17-06 05:00:00 AM	750	58.0%	846	65.8%	288	100.0%
11-17-06 04:30:00 AM	296	99.8%	289	99.5%	458	69.5%	11-17-06 05:30:00 AM	750	58.0%	841	65.8%	289	100.0%
11-17-06 05:00:00 AM	293	99.8%	289	99.5%	458	69.5%	11-17-06 06:00:00 AM	750	58.0%	839	65.8%	293	100.0%
11-17-06 05:30:00 AM	297	99.8%	289	99.6%	458	69.5%	11-17-06 06:30:00 AM	750	58.0%	839	65.8%	287	100.0%
11-17-06 06:00:00 AM	294	99.9%	289	99.5%	458	69.5%	11-17-06 07:00:00 AM	750	58.0%	844	65.8%	286	100.0%
11-17-06 06:30:00 AM	295	99.8%	289	99.5%	458	69.5%	11-17-06 07:30:00 AM	750	58.0%	842	65.8%	286	100.0%
11-17-06 07:00:00 AM	295	99.9%	289	99.6%	453	69.8%	11-17-06 08:00:00 AM	751	58.0%	840	65.8%	286	100.0%
11-17-06 07:30:00 AM	294	99.9%	289	99.6%	453	69.8%	11-17-06 08:30:00 AM	751	58.0%	843	65.8%	288	100.0%
11-17-06 08:00:00 AM	294	99.9%	289	99.5%	451	69.9%	11-17-06 09:00:00 AM	751	58.0%	839	65.8%	288	100.0%
11-17-06 08:30:00 AM	294	99.8%	289	99.6%	827	62.6%	11-17-06 09:30:00 AM	746	58.0%	836	65.8%	289	100.0%
11-17-06 09:00:00 AM	293	99.9%	289	99.7%	221	95.6%	11-17-06 10:00:00 AM	740	58.0%	839	65.8%	288	100.0%
11-17-06 09:30:00 AM	294	99.8%	289	99.6%	221	95.6%	11-17-06 10:30:00 AM	747	58.0%	838	65.8%	288	100.0%
11-17-06 10:00:00 AM	294	99.9%	289	99.7%	223	95.8%	11-17-06 11:00:00 AM	753	58.0%	836	65.8%	291	100.0%
11-17-06 10:30:00 AM	295	99.9%	286	99.6%	224	95.6%	11-17-06 11:30:00 AM	755	58.0%	838	65.8%	288	100.0%
11-17-06 11:00:00 AM	296	99.7%	287	99.6%	221	95.6%	11-17-06 12:00:00 PM	747	58.0%	839	65.8%	287	100.0%
11-17-06 11:30:00 AM	294	99.9%	286	99.5%	446	84.3%	11-17-06 12:30:00 PM	747	58.0%	840	65.9%	289	100.0%
11-17-06 12:00:00 PM	294	99.8%	286	99.5%	221	95.5%	11-17-06 01:00:00 PM	746	58.0%	838	65.8%	289	100.0%
11-17-06 12:30:00 PM	294	99.8%	286	99.5%	227	95.6%	11-17-06 01:30:00 PM	752	58.0%	571	82.7%	289	100.0%
11-17-06 01:00:00 PM	296	99.8%	286	99.5%	224	95.6%	11-17-06 02:00:00 PM	751	58.1%	299	99.4%	290	100.0%
11-17-06 01:30:00 PM	294	99.9%	286	99.6%	629	61.7%	11-17-06 02:30:00 PM	746	58.0%	866	82.4%	286	100.0%
11-17-06 02:00:00 PM	293	99.8%	286	99.6%	1430	0.7%	11-17-06 03:00:00 PM	749	58.0%	848	65.5%	286	100.0%
11-17-06 02:30:00 PM	295	100.0%	287	99.6%	734	51.4%	11-17-06 03:30:00 PM	749	58.0%	302	99.5%	286	100.0%
11-17-06 03:00:00 PM	903	16.7%	287	99.6%	513	64.8%	11-17-06 04:00:00 PM	750	58.1%	303	99.4%	286	100.0%
11-17-06 03:30:00 PM	294	99.9%	287	99.5%	366	81.8%	11-17-06 04:30:00 PM	750	58.0%	303	99.4%	288	100.0%

Time	EV4120_4_CFM	EV4120_4_Sash	EV4150_6_CFM	EV4150_6_Sash	EV4180_6_CFM	EV4180_6_Sash	Time	EV4210_6_CFM	EV4210_6_Sash	EV4250_4_CFM	EV4250_4_Sash	EV4280_4_CFM	EV4280_4_Sash
11-17-06 04:00:00 PM	294	99.8%	287	99.4%	222	98.4%	11-17-06 05:00:00 PM	748	58.1%	304	99.4%	289	99.9%
11-17-06 04:30:00 PM	295	99.8%	287	99.5%	500	65.6%	11-17-06 05:30:00 PM	747	58.0%	303	99.4%	287	99.9%
11-17-06 05:00:00 PM	298	99.8%	286	99.5%	504	66.1%	11-17-06 06:00:00 PM	747	58.1%	303	99.4%	286	100.0%
11-17-06 05:30:00 PM	296	99.8%	286	99.5%	364	82.4%	11-17-06 06:30:00 PM	748	57.9%	304	99.4%	288	100.0%
11-17-06 06:00:00 PM	295	99.8%	286	99.5%	223	98.9%	11-17-06 07:00:00 PM	748	57.9%	304	99.4%	290	99.9%
11-17-06 06:30:00 PM	646	74.2%	286	99.5%	222	99.0%	11-17-06 07:30:00 PM	748	58.0%	304	99.4%	290	99.9%
11-17-06 07:00:00 PM	297	99.9%	287	99.4%	224	99.0%	11-17-06 08:00:00 PM	748	57.9%	304	99.4%	290	99.9%
11-17-06 07:30:00 PM	295	99.9%	287	99.5%	224	99.0%	11-17-06 08:30:00 PM	748	58.0%	304	99.4%	289	100.0%
11-17-06 08:00:00 PM	297	99.9%	287	99.5%	224	99.0%	11-17-06 09:00:00 PM	748	57.9%	304	99.4%	290	99.9%
11-17-06 08:30:00 PM	294	99.9%	287	99.5%	224	99.0%	11-17-06 09:30:00 PM	748	59.9%	303	99.4%	290	100.0%
11-17-06 09:00:00 PM	294	99.9%	287	99.5%	224	99.0%	11-17-06 10:00:00 PM	748	58.0%	303	99.5%	290	100.0%
11-17-06 09:30:00 PM	294	99.9%	287	99.5%	224	99.0%	11-17-06 10:30:00 PM	748	57.9%	304	99.4%	290	100.0%
11-17-06 10:00:00 PM	297	99.9%	287	99.5%	224	99.0%	11-17-06 11:00:00 PM	748	57.9%	304	99.4%	290	100.0%
11-17-06 10:30:00 PM	294	99.9%	287	99.5%	224	99.0%	11-17-06 11:30:00 PM	748	57.9%	304	99.4%	290	100.0%
11-17-06 11:00:00 PM	294	99.9%	287	99.5%	224	99.0%	11-18-06 12:00:00 AM	748	58.0%	304	99.4%	291	100.0%
11-17-06 11:30:00 PM	294	99.9%	287	99.5%	224	99.1%	11-18-06 12:30:00 AM	748	57.9%	306	99.4%	290	100.0%
11-18-06 12:00:00 AM	293	99.9%	287	99.5%	224	99.0%	11-18-06 01:00:00 AM	748	58.0%	307	99.4%	291	100.0%
11-18-06 12:30:00 AM	296	99.9%	287	99.5%	362	82.3%	11-18-06 01:30:00 AM	747	58.0%	301	99.5%	290	100.0%
11-18-06 01:00:00 AM	296	99.8%	287	99.5%	499	65.7%	11-18-06 02:00:00 AM	747	58.0%	302	99.4%	287	100.0%
11-18-06 01:30:00 AM	296	99.8%	287	99.5%	509	65.7%	11-18-06 02:30:00 AM	748	57.9%	302	99.4%	286	100.0%
11-18-06 02:00:00 AM	296	99.8%	287	99.5%	509	65.6%	11-18-06 03:00:00 AM	748	57.9%	301	99.6%	286	100.0%
11-18-06 02:30:00 AM	294	99.8%	287	99.5%	501	65.7%	11-18-06 03:30:00 AM	748	57.9%	302	99.5%	287	100.0%
11-18-06 03:00:00 AM	293	99.8%	287	99.5%	501	65.7%	11-18-06 04:00:00 AM	748	57.9%	302	99.4%	287	100.0%
11-18-06 03:30:00 AM	294	99.8%	287	99.4%	501	65.7%	11-18-06 04:30:00 AM	748	58.0%	308	99.4%	287	100.0%
11-18-06 04:00:00 AM	293	99.8%	287	99.5%	501	65.7%	11-18-06 05:00:00 AM	748	57.9%	301	99.4%	287	100.0%
11-18-06 04:30:00 AM	293	99.8%	287	99.5%	501	65.7%	11-18-06 05:30:00 AM	748	58.0%	300	99.5%	289	100.0%
11-18-06 05:00:00 AM	297	99.8%	287	99.5%	501	65.7%	11-18-06 06:00:00 AM	748	57.9%	301	99.4%	292	100.0%
11-18-06 05:30:00 AM	294	99.8%	287	99.5%	501	65.7%	11-18-06 06:30:00 AM	748	58.0%	301	99.5%	291	100.0%
11-18-06 06:00:00 AM	293	99.8%	287	99.5%	501	65.7%	11-18-06 07:00:00 AM	748	58.0%	300	99.6%	287	100.0%
11-18-06 06:30:00 AM	293	99.8%	287	99.5%	501	65.7%	11-18-06 07:30:00 AM	748	58.0%	302	99.5%	287	100.0%
11-18-06 07:00:00 AM	299	99.8%	287	99.5%	501	65.7%	11-18-06 08:00:00 AM	748	57.9%	303	99.5%	287	100.0%
11-18-06 07:30:00 AM	296	99.8%	287	99.5%	501	65.7%	11-18-06 08:30:00 AM	749	58.0%	302	99.4%	287	100.0%
11-18-06 08:00:00 AM	294	99.8%	287	99.5%	502	65.7%	11-18-06 09:00:00 AM	749	58.0%	302	99.4%	287	100.0%
11-18-06 08:30:00 AM	295	99.8%	287	99.5%	502	65.6%	11-18-06 09:30:00 AM	749	57.9%	302	99.4%	287	100.0%
11-18-06 09:00:00 AM	295	99.8%	287	99.5%	502	65.6%	11-18-06 10:00:00 AM	749	57.9%	302	99.5%	290	100.0%
11-18-06 09:30:00 AM	296	99.8%	287	99.5%	501	65.6%	11-18-06 10:30:00 AM	749	57.9%	576	82.4%	290	100.0%
11-18-06 10:00:00 AM	297	99.8%	287	99.6%	501	65.6%	11-18-06 11:00:00 AM	749	57.9%	848	65.3%	287	100.0%
11-18-06 10:30:00 AM	294	99.9%	287	99.5%	501	65.6%	11-18-06 11:30:00 AM	749	58.0%	849	65.3%	287	100.0%
11-18-06 11:00:00 AM	292	99.7%	287	99.5%	489	66.3%	11-18-06 12:00:00 PM	749	58.0%	850	65.4%	287	100.0%
11-18-06 11:30:00 AM	295	99.7%	287	99.5%	489	66.3%	11-18-06 12:30:00 PM	749	58.0%	852	65.5%	287	100.0%
11-18-06 12:00:00 PM	297	99.8%	287	99.5%	489	66.3%	11-18-06 01:00:00 PM	749	58.0%	850	65.5%	287	100.0%
11-18-06 12:30:00 PM	294	99.8%	287	99.5%	489	66.3%	11-18-06 01:30:00 PM	749	58.0%	850	65.4%	287	100.0%
11-18-06 01:00:00 PM	294	99.8%	287	99.5%	489	66.3%	11-18-06 02:00:00 PM	749	58.0%	844	65.5%	286	100.0%
11-18-06 01:30:00 PM	295	99.7%	287	99.5%	489	66.3%	11-18-06 02:30:00 PM	749	58.0%	846	65.4%	286	100.0%
11-18-06 02:00:00 PM	294	99.7%	290	99.4%	493	66.4%	11-18-06 03:00:00 PM	749	58.0%	852	65.4%	286	100.0%
11-18-06 02:30:00 PM	294	99.7%	290	99.5%	493	66.3%	11-18-06 03:30:00 PM	749	58.0%	855	65.4%	286	100.0%
11-18-06 03:00:00 PM	294	99.7%	290	99.5%	493	66.4%	11-18-06 04:00:00 PM	749	57.9%	852	65.3%	289	100.0%
11-18-06 03:30:00 PM	294	99.7%	290	99.4%	493	66.4%	11-18-06 04:30:00 PM	749	58.0%	851	65.4%	511	79.4%
11-18-06 04:00:00 PM	294	99.7%	290	99.4%	493	66.4%	11-18-06 05:00:00 PM	749	58.0%	851	65.4%	511	79.4%
11-18-06 04:30:00 PM	296	99.7%	290	99.5%	494	66.4%	11-18-06 05:30:00 PM	749	58.0%	855	65.4%	511	79.4%
11-18-06 05:00:00 PM	293	99.7%	290	99.5%	494	66.4%	11-18-06 06:00:00 PM	749	58.0%	856	65.3%	511	79.4%
11-18-06 05:30:00 PM	294	99.8%	290	99.4%	494	66.4%	11-18-06 06:30:00 PM	748	58.0%	848	65.3%	512	79.4%
11-18-06 06:00:00 PM	294	99.7%	289	99.5%	494	66.4%	11-18-06 07:00:00 PM	749	57.9%	842	65.4%	513	79.4%
11-18-06 06:30:00 PM	293	99.8%	290	99.4%	494	66.4%	11-18-06 07:30:00 PM	749	58.0%	843	65.3%	513	79.4%
11-18-06 07:00:00 PM	294	99.7%	289	99.5%	494	66.4%	11-18-06 08:00:00 PM	749	57.9%	1410	65.5%	503	79.4%
11-18-06 07:30:00 PM	297	99.8%	289	99.5%	494	66.4%	11-18-06 08:30:00 PM	749	57.9%	848	65.4%	503	79.4%
11-18-06 08:00:00 PM	293	99.7%	290	99.4%	494	66.4%	11-18-06 09:00:00 PM	749	58.0%	848	65.4%	503	79.4%
11-18-06 08:30:00 PM	294	99.8%	290	99.4%	494	66.4%	11-18-06 09:30:00 PM	749	58.0%	848	65.5%	503	79.4%
11-18-06 09:00:00 PM	294	99.8%	290	99.4%	494	66.4%	11-18-06 10:00:00 PM	749	57.9%	848	65.4%	503	79.4%
11-18-06 09:30:00 PM	296	99.7%	290	99.4%	494	66.4%	11-18-06 10:30:00 PM	748	58.0%	849	65.5%	504	79.4%
11-18-06 10:00:00 PM	293	99.8%	290	99.5%	494	66.4%	11-18-06 11:00:00 PM	749	57.9%	851	65.5%	504	79.4%
11-18-06 10:30:00 PM	296	99.7%	290	99.4%	494	66.4%	11-18-06 11:30:00 PM	748	58.0%	852	65.5%	510	79.4%
11-18-06 11:00:00 PM	295	99.8%	290	99.4%	494	66.4%	11-19-06 12:00:00 AM	749	58.0%	854	65.3%	503	79.4%
11-18-06 11:30:00 PM	295	99.8%	290	99.5%	494	66.4%	11-19-06 12:30:00 AM	749	58.0%	848	65.4%	503	79.4%
11-19-06 12:00:00 AM	293	99.8%	290	99.5%	494	66.4%	11-19-06 01:00:00 AM	749	58.0%	850	65.4%	507	79.4%
11-19-06 12:30:00 AM	297	99.8%	290	99.5%	494	66.4%	11-19-06 01:30:00 AM	749	58.0%	850	65.4%	508	79.4%
11-19-06 01:00:00 AM	294	99.8%	287	99.4%	494	66.4%	11-19-06 02:00:00 AM	749	58.0%	855	65.4%	504	79.4%
11-19-06 01:30:00 AM	296	99.8%	287	99.5%	494	66.5%	11-19-06 02:30:00 AM	749	58.0%	854	65.4%	504	79.4%
11-19-06 02:00:00 AM	294	99.8%	287	99.5%	494	66.4%	11-19-06 03:00:00 AM	749	58.0%	853	65.5%	504	79.4%
11-19-06 02:30:00 AM	294	99.8%	287	99.5%	494	66.5%	11-19-06 03:30:00 AM	749	58.0%	854	65.4%	504	79.4%
11-19-06 03:00:00 AM	293	99.8%	287	99.5%	494	66.5%	11-19-06 04:00:00 AM	749	58.0%	855	65.4%	505	79.4%
11-19-06 03:30:00 AM	294	99.8%	287	99.5%	494	66.5%	11-19-06 04:30:00 AM	749	58.0%	856	65.4%	505	79.4%
11-19-06 04:00:00 AM	294	99.8%	287	99.5%	494	66.5%	11-19-06 05:00:00 AM	749	58.0%	858	65.4%	508	79.4%
11-19-06 04:30:00 AM	293	99.8%	290	99.4%	494	66.5%	11-19-06 05:30:00 AM	749	58.0%	855	65.4%	508	79.4%

Time	EV4120_4_CFM	EV4120_4_Sash	EV4150_6_CFM	EV4150_6_Sash	EV4180_6_CFM	EV4180_6_Sash	Time	EV4210_6_CFM	EV4210_6_Sash	EV4250_4_CFM	EV4250_4_Sash	EV4280_4_CFM	EV4280_4_Sash
11-19-06 05:00:00 AM	294	99.9%	290	99.5%	494	66.5%	11-19-06 06:00:00 AM	749	58.0%	852	65.4%	503	79.4%
11-19-06 05:30:00 AM	293	99.8%	290	99.5%	494	66.5%	11-19-06 06:30:00 AM	749	58.0%	852	65.4%	503	79.4%
11-19-06 06:00:00 AM	293	99.9%	290	99.5%	494	66.5%	11-19-06 07:00:00 AM	749	58.0%	852	65.4%	503	79.5%
11-19-06 06:30:00 AM	295	99.9%	290	99.5%	494	66.5%	11-19-06 07:30:00 AM	749	58.0%	854	65.4%	503	79.4%
11-19-06 07:00:00 AM	296	99.9%	290	99.5%	494	66.5%	11-19-06 08:00:00 AM	749	58.0%	856	65.4%	504	79.5%
11-19-06 07:30:00 AM	293	99.9%	290	99.5%	494	66.5%	11-19-06 08:30:00 AM	749	58.0%	857	65.4%	505	79.4%
11-19-06 08:00:00 AM	295	99.9%	290	99.5%	494	66.5%	11-19-06 09:00:00 AM	749	58.0%	851	65.4%	510	79.4%
11-19-06 08:30:00 AM	295	99.9%	290	99.5%	494	66.5%	11-19-06 09:30:00 AM	749	58.1%	851	65.5%	502	79.4%
11-19-06 09:00:00 AM	299	99.9%	290	99.5%	494	66.5%	11-19-06 10:00:00 AM	749	58.1%	851	65.4%	502	79.4%
11-19-06 09:30:00 AM	295	99.9%	290	99.5%	494	66.5%	11-19-06 10:30:00 AM	749	58.0%	851	65.5%	502	79.4%
11-19-06 10:00:00 AM	296	99.9%	290	99.5%	494	66.5%	11-19-06 11:00:00 AM	748	58.2%	853	65.4%	502	79.4%
11-19-06 10:30:00 AM	294	99.9%	290	99.5%	494	66.5%	11-19-06 11:30:00 AM	749	58.0%	856	65.4%	502	79.4%
11-19-06 11:00:00 AM	298	99.9%	290	99.5%	494	66.5%	11-19-06 12:00:00 PM	749	58.0%	856	65.5%	503	79.4%
11-19-06 11:30:00 AM	296	99.9%	290	99.5%	494	66.5%	11-19-06 12:30:00 PM	749	58.0%	578	82.4%	503	79.5%
11-19-06 12:00:00 PM	298	100.0%	290	99.5%	494	66.5%	11-19-06 01:00:00 PM	749	58.1%	301	99.4%	509	79.5%
11-19-06 12:30:00 PM	294	99.9%	289	99.6%	494	66.6%	11-19-06 01:30:00 PM	749	58.0%	301	99.4%	502	79.4%
11-19-06 01:00:00 PM	293	99.9%	289	99.6%	489	66.5%	11-19-06 02:00:00 PM	749	58.0%	301	99.4%	502	79.4%
11-19-06 01:30:00 PM	294	99.9%	289	99.6%	488	66.5%	11-19-06 02:30:00 PM	749	58.0%	301	99.4%	502	79.4%
11-19-06 02:00:00 PM	294	99.9%	289	99.6%	488	66.6%	11-19-06 03:00:00 PM	749	58.0%	302	99.4%	502	79.4%
11-19-06 02:30:00 PM	295	99.9%	289	99.6%	488	66.5%	11-19-06 03:30:00 PM	749	58.1%	302	99.4%	502	79.4%
11-19-06 03:00:00 PM	295	99.9%	289	99.5%	488	66.5%	11-19-06 04:00:00 PM	749	58.0%	303	99.4%	503	79.4%
11-19-06 03:30:00 PM	296	99.9%	289	99.5%	488	66.5%	11-19-06 04:30:00 PM	749	58.1%	303	99.4%	504	79.4%
11-19-06 04:00:00 PM	298	99.9%	289	99.5%	488	66.5%	11-19-06 05:00:00 PM	749	58.0%	303	99.4%	504	79.5%
11-19-06 04:30:00 PM	294	99.9%	289	99.5%	488	66.5%	11-19-06 05:30:00 PM	749	58.0%	303	99.4%	506	79.4%
11-19-06 05:00:00 PM	293	99.9%	289	99.5%	488	66.5%	11-19-06 06:00:00 PM	749	58.0%	303	99.4%	510	79.4%
11-19-06 05:30:00 PM	296	99.9%	289	99.6%	488	66.5%	11-19-06 06:30:00 PM	749	58.0%	303	99.4%	511	79.4%
11-19-06 06:00:00 PM	298	99.9%	289	99.5%	488	66.5%	11-19-06 07:00:00 PM	749	58.0%	303	99.4%	513	79.4%
11-19-06 06:30:00 PM	294	99.9%	289	99.5%	488	66.5%	11-19-06 07:30:00 PM	749	58.0%	303	99.4%	510	79.4%
11-19-06 07:00:00 PM	293	99.9%	289	99.5%	488	66.5%	11-19-06 08:00:00 PM	749	58.1%	304	99.4%	505	79.4%
11-19-06 07:30:00 PM	295	99.8%	289	99.5%	488	66.5%	11-19-06 08:30:00 PM	749	58.0%	305	99.4%	504	79.4%
11-19-06 08:00:00 PM	296	99.9%	289	99.5%	488	66.5%	11-19-06 09:00:00 PM	749	58.1%	302	99.4%	505	79.4%
11-19-06 08:30:00 PM	296	99.9%	289	99.5%	488	66.5%	11-19-06 09:30:00 PM	749	58.0%	302	99.4%	505	79.4%
11-19-06 09:00:00 PM	294	99.8%	292	98.9%	488	66.5%	11-19-06 10:00:00 PM	749	58.0%	302	99.4%	505	79.4%
11-19-06 09:30:00 PM	294	99.9%	291	99.4%	488	66.5%	11-19-06 10:30:00 PM	749	58.0%	302	99.4%	505	79.4%
11-19-06 10:00:00 PM	297	99.9%	290	99.4%	488	66.5%	11-19-06 11:00:00 PM	748	58.0%	303	99.4%	506	79.4%
11-19-06 10:30:00 PM	294	99.9%	290	99.4%	488	66.5%	11-19-06 11:30:00 PM	749	58.0%	303	99.4%	511	79.4%
11-19-06 11:00:00 PM	294	99.9%	290	99.4%	488	66.5%	11-20-06 12:00:00 AM	749	58.0%	304	99.4%	503	79.4%
11-19-06 11:30:00 PM	294	99.9%	290	99.5%	488	66.5%	11-20-06 12:30:00 AM	748	58.0%	303	99.4%	502	79.4%
11-20-06 12:00:00 AM	294	99.9%	290	99.5%	488	66.5%	11-20-06 01:00:00 AM	749	58.0%	302	99.4%	502	79.4%
11-20-06 12:30:00 AM	294	99.9%	290	99.5%	488	66.5%	11-20-06 01:30:00 AM	749	58.0%	303	99.4%	503	79.4%
11-20-06 01:00:00 AM	294	99.9%	290	99.5%	488	66.5%	11-20-06 02:00:00 AM	748	58.1%	303	99.4%	503	79.4%
11-20-06 01:30:00 AM	293	99.9%	290	99.5%	488	66.5%	11-20-06 02:30:00 AM	748	58.0%	303	99.4%	503	79.4%
11-20-06 02:00:00 AM	294	99.9%	290	99.5%	488	66.5%	11-20-06 03:00:00 AM	749	58.0%	303	99.5%	504	79.5%
11-20-06 02:30:00 AM	295	99.9%	290	99.5%	488	66.5%	11-20-06 03:30:00 AM	749	58.0%	304	99.5%	511	79.4%
11-20-06 03:00:00 AM	296	99.9%	290	99.5%	488	66.5%	11-20-06 04:00:00 AM	749	58.0%	305	99.4%	502	79.4%
11-20-06 03:30:00 AM	294	99.9%	290	99.5%	488	66.5%	11-20-06 04:30:00 AM	749	58.0%	305	99.4%	502	79.4%
11-20-06 04:00:00 AM	299	99.9%	290	99.5%	488	66.5%	11-20-06 05:00:00 AM	749	58.0%	302	99.4%	502	79.5%
11-20-06 04:30:00 AM	298	99.9%	290	99.5%	488	66.5%	11-20-06 05:30:00 AM	748	58.1%	302	99.4%	502	79.4%
11-20-06 05:00:00 AM	294	99.9%	290	99.5%	488	66.5%	11-20-06 06:00:00 AM	749	58.0%	302	99.5%	503	79.4%
11-20-06 05:30:00 AM	293	99.9%	290	99.5%	488	66.5%	11-20-06 06:30:00 AM	748	58.1%	302	99.4%	503	79.4%
11-20-06 06:00:00 AM	293	100.0%	290	99.5%	488	66.5%	11-20-06 07:00:00 AM	749	58.0%	304	99.4%	505	79.4%
11-20-06 06:30:00 AM	294	100.0%	290	99.5%	495	66.5%	11-20-06 07:30:00 AM	746	58.1%	303	99.4%	506	79.4%
11-20-06 07:00:00 AM	296	100.0%	290	99.5%	491	66.5%	11-20-06 08:00:00 AM	745	58.1%	303	99.4%	504	79.4%
11-20-06 07:30:00 AM	294	100.0%	290	99.5%	491	66.5%	11-20-06 08:30:00 AM	744	58.0%	576	82.5%	504	79.4%
11-20-06 08:00:00 AM	294	99.9%	290	99.6%	492	66.6%	11-20-06 09:00:00 AM	749	58.0%	852	65.4%	838	79.5%
11-20-06 08:30:00 AM	294	100.0%	290	99.6%	492	66.6%	11-20-06 09:30:00 AM	809	55.2%	585	80.8%	503	79.4%
11-20-06 09:00:00 AM	293	99.9%	290	99.5%	487	66.4%	11-20-06 10:00:00 AM	291	82.6%	851	65.4%	502	79.5%
11-20-06 09:30:00 AM	293	99.9%	290	99.5%	491	66.4%	11-20-06 10:30:00 AM	292	82.5%	1413	65.4%	504	79.5%
11-20-06 10:00:00 AM	291	99.7%	290	99.5%	490	66.6%	11-20-06 11:00:00 AM	291	82.6%	849	65.4%	503	79.5%
11-20-06 10:30:00 AM	293	98.6%	288	99.7%	488	39.8%	11-20-06 11:30:00 AM	470	71.4%	848	65.4%	501	79.5%
11-20-06 11:00:00 AM	293	88.4%	286	99.6%	819	39.8%	11-20-06 12:00:00 PM	293	79.6%	851	65.4%	508	79.6%
11-20-06 11:30:00 AM	294	88.5%	286	99.6%	366	77.0%	11-20-06 12:30:00 PM	295	79.7%	856	65.3%	505	79.6%
11-20-06 12:00:00 PM	294	88.6%	286	99.7%	247	86.9%	11-20-06 01:00:00 PM	291	79.7%	840	65.4%	500	79.6%
11-20-06 12:30:00 PM	294	88.8%	288	99.5%	250	86.4%	11-20-06 01:30:00 PM	291	79.7%	844	65.4%	500	79.7%
11-20-06 01:00:00 PM	292	88.7%	289	99.4%	252	86.3%	11-20-06 02:00:00 PM	292	79.6%	842	65.4%	502	79.7%
11-20-06 01:30:00 PM	293	88.8%	286	99.5%	249	86.4%	11-20-06 02:30:00 PM	291	79.7%	846	65.4%	502	79.6%
11-20-06 02:00:00 PM	295	88.8%	286	99.4%	252	86.5%	11-20-06 03:00:00 PM	291	79.7%	847	65.4%	831	79.7%
11-20-06 02:30:00 PM	296	88.7%	492	69.6%	248	86.7%	11-20-06 03:30:00 PM	292	79.7%	1013	69.8%	498	79.6%
11-20-06 03:00:00 PM	294	88.7%	287	99.5%	221	98.0%	11-20-06 04:00:00 PM	293	79.6%	751	69.7%	498	79.6%
11-20-06 03:30:00 PM	294	88.8%	288	99.5%	1380	34.7%	11-20-06 04:30:00 PM	293	79.6%	790	68.3%	564	89.8%
11-20-06 04:00:00 PM	296	88.7%	292	99.5%	224	97.4%	11-20-06 05:00:00 PM	296	79.7%	302	99.6%	287	100.0%
11-20-06 04:30:00 PM	294	88.7%	289	99.4%	367	81.2%	11-20-06 05:30:00 PM	296	79.7%	302	99.5%	286	100.0%
11-20-06 05:00:00 PM	294	89.9%	286	99.4%	511	64.7%	11-20-06 06:00:00 PM	296	79.7%	302	99.4%	286	100.0%
11-20-06 05:30:00 PM	293	89.9%	286	99.5%	978	33.2%	11-20-06 06:30:00 PM	296	79.7%	302	99.4%	289	100.0%

Time	EV4120_4_CFM	EV4120_4_Sash	EV4150_6_CFM	EV4150_6_Sash	EV4180_6_CFM	EV4180_6_Sash	Time	EV4210_6_CFM	EV4210_6_Sash	EV4250_4_CFM	EV4250_4_Sash	EV4280_4_CFM	EV4280_4_Sash
11-20-06 06:00:00 PM	297	89.9%	287	99.6%	520	64.1%	11-20-06 07:00:00 PM	297	79.7%	302	99.5%	289	100.0%
11-20-06 06:30:00 PM	294	89.9%	287	99.5%	518	64.1%	11-20-06 07:30:00 PM	297	79.7%	300	99.5%	292	100.0%
11-20-06 07:00:00 PM	293	89.9%	287	99.5%	518	64.1%	11-20-06 08:00:00 PM	296	79.7%	299	99.7%	289	100.0%
11-20-06 07:30:00 PM	294	88.7%	286	99.5%	519	64.1%	11-20-06 08:30:00 PM	296	79.7%	300	99.5%	289	100.0%
11-20-06 08:00:00 PM	292	88.7%	286	99.5%	519	64.1%	11-20-06 09:00:00 PM	296	79.8%	303	99.5%	289	100.0%
11-20-06 08:30:00 PM	293	88.7%	286	99.5%	519	64.1%	11-20-06 09:30:00 PM	292	79.7%	300	99.6%	290	100.0%
11-20-06 09:00:00 PM	293	88.6%	286	99.5%	519	64.0%	11-20-06 10:00:00 PM	293	79.6%	301	99.4%	291	100.0%
11-20-06 09:30:00 PM	294	88.7%	286	99.5%	519	64.1%	11-20-06 10:30:00 PM	292	79.8%	301	99.4%	291	100.0%
11-20-06 10:00:00 PM	293	88.7%	286	99.5%	519	64.0%	11-20-06 11:00:00 PM	293	79.6%	301	99.4%	291	100.0%
11-20-06 10:30:00 PM	295	88.6%	286	99.5%	519	64.1%	11-20-06 11:30:00 PM	292	79.7%	302	99.4%	291	100.0%
11-20-06 11:00:00 PM	293	88.6%	286	99.5%	519	64.1%	11-21-06 12:00:00 AM	292	79.7%	302	99.5%	291	100.0%
11-20-06 11:30:00 PM	295	88.7%	286	99.5%	519	64.1%	11-21-06 12:30:00 AM	292	79.7%	301	99.5%	290	100.0%
11-21-06 12:00:00 AM	293	88.6%	286	99.5%	517	64.1%	11-21-06 01:00:00 AM	293	79.7%	300	99.5%	290	100.0%
11-21-06 12:30:00 AM	293	88.6%	286	99.5%	517	64.1%	11-21-06 01:30:00 AM	293	79.6%	300	99.5%	289	100.0%
11-21-06 01:00:00 AM	297	88.6%	286	99.5%	517	64.1%	11-21-06 02:00:00 AM	293	79.7%	300	99.5%	290	100.0%
11-21-06 01:30:00 AM	294	88.6%	286	99.5%	521	64.1%	11-21-06 02:30:00 AM	293	79.7%	300	99.5%	290	100.0%
11-21-06 02:00:00 AM	297	88.6%	286	99.5%	521	64.1%	11-21-06 03:00:00 AM	293	79.6%	301	99.5%	290	100.0%
11-21-06 02:30:00 AM	293	88.7%	286	99.5%	521	64.1%	11-21-06 03:30:00 AM	293	79.6%	301	99.4%	290	100.0%
11-21-06 03:00:00 AM	293	88.7%	286	99.5%	521	64.1%	11-21-06 04:00:00 AM	293	79.6%	302	99.4%	292	100.0%
11-21-06 03:30:00 AM	294	88.6%	287	99.5%	521	64.1%	11-21-06 04:30:00 AM	293	79.7%	302	99.5%	291	100.0%
11-21-06 04:00:00 AM	293	88.7%	287	99.5%	521	64.1%	11-21-06 05:00:00 AM	293	79.7%	307	99.5%	288	100.0%
11-21-06 04:30:00 AM	293	88.7%	287	99.5%	521	64.1%	11-21-06 05:30:00 AM	293	79.6%	303	99.5%	288	100.0%
11-21-06 05:00:00 AM	293	88.7%	287	99.5%	521	64.1%	11-21-06 06:00:00 AM	293	79.6%	304	99.5%	288	100.0%
11-21-06 05:30:00 AM	293	88.6%	287	99.5%	521	64.1%	11-21-06 06:30:00 AM	293	79.6%	303	99.6%	288	100.0%
11-21-06 06:00:00 AM	292	88.7%	287	99.5%	520	64.2%	11-21-06 07:00:00 AM	293	79.6%	304	99.5%	288	100.0%
11-21-06 06:30:00 AM	296	88.7%	287	99.5%	521	64.1%	11-21-06 07:30:00 AM	293	79.7%	301	99.5%	289	100.0%
11-21-06 07:00:00 AM	294	88.7%	287	99.5%	521	64.1%	11-21-06 08:00:00 AM	293	79.7%	302	99.5%	292	100.0%
11-21-06 07:30:00 AM	294	88.7%	287	99.5%	519	64.1%	11-21-06 08:30:00 AM	293	79.7%	301	99.6%	291	100.0%
11-21-06 08:00:00 AM	292	88.7%	287	99.5%	522	64.1%	11-21-06 09:00:00 AM	293	79.8%	302	99.5%	287	100.0%
11-21-06 08:30:00 AM	294	88.8%	288	99.6%	521	64.0%	11-21-06 09:30:00 AM	294	79.6%	304	99.5%	287	100.0%
11-21-06 09:00:00 AM	293	88.8%	289	99.5%	520	63.6%	11-21-06 10:00:00 AM	703	75.8%	304	99.5%	288	100.0%
11-21-06 09:30:00 AM	293	88.8%	801	64.2%	522	63.7%	11-21-06 10:30:00 AM	433	73.3%	303	99.5%	287	100.0%
11-21-06 10:00:00 AM	293	88.8%	287	99.4%	532	63.4%	11-21-06 11:00:00 AM	482	70.7%	300	99.5%	285	100.0%
11-21-06 10:30:00 AM	293	88.8%	289	99.5%	525	66.0%	11-21-06 11:30:00 AM	469	71.0%	300	99.5%	286	100.0%
11-21-06 11:00:00 AM	294	88.6%	286	99.4%	224	93.1%	11-21-06 12:00:00 PM	470	71.0%	301	99.4%	286	100.0%
11-21-06 11:30:00 AM	295	88.7%	286	99.5%	221	93.2%	11-21-06 12:30:00 PM	453	71.8%	301	99.4%	288	100.0%
11-21-06 12:00:00 PM	293	88.6%	286	99.5%	224	93.2%	11-21-06 01:00:00 PM	807	72.6%	301	99.4%	290	100.0%
11-21-06 12:30:00 PM	293	88.7%	286	99.5%	508	65.1%	11-21-06 01:30:00 PM	443	72.4%	299	99.5%	525	83.3%
11-21-06 01:00:00 PM	1201	36.7%	286	99.6%	369	77.0%	11-21-06 02:00:00 PM	465	71.8%	305	99.5%	289	100.0%
11-21-06 01:30:00 PM	294	100.0%	286	99.5%	497	65.9%	11-21-06 02:30:00 PM	502	69.6%	433	88.9%	778	83.3%
11-21-06 02:00:00 PM	296	99.8%	1528	14.9%	497	65.8%	11-21-06 03:00:00 PM	474	71.0%	302	99.5%	294	100.0%
11-21-06 02:30:00 PM	296	99.8%	286	99.4%	655	52.6%	11-21-06 03:30:00 PM	473	70.9%	493	99.5%	286	100.0%
11-21-06 03:00:00 PM	294	99.8%	286	99.4%	313	90.9%	11-21-06 04:00:00 PM	464	71.4%	302	99.4%	286	100.0%
11-21-06 03:30:00 PM	295	99.8%	724	99.4%	1151	37.7%	11-21-06 04:30:00 PM	461	71.7%	302	99.5%	290	99.9%
11-21-06 04:00:00 PM	294	99.9%	286	99.5%	483	67.5%	11-21-06 05:00:00 PM	456	71.7%	302	99.4%	286	99.9%
11-21-06 04:30:00 PM	295	100.0%	287	99.5%	651	56.9%	11-21-06 05:30:00 PM	625	72.2%	302	99.4%	288	99.9%
11-21-06 05:00:00 PM	293	99.9%	285	99.6%	439	71.1%	11-21-06 06:00:00 PM	434	72.8%	303	99.4%	288	99.9%
11-21-06 05:30:00 PM	294	99.9%	286	99.5%	331	83.3%	11-21-06 06:30:00 PM	434	72.8%	302	99.4%	288	99.9%
11-21-06 06:00:00 PM	293	99.9%	286	99.5%	223	95.5%	11-21-06 07:00:00 PM	435	72.7%	303	99.4%	288	100.0%
11-21-06 06:30:00 PM	294	99.9%	288	99.5%	224	95.5%	11-21-06 07:30:00 PM	434	72.8%	303	99.4%	288	99.9%
11-21-06 07:00:00 PM	295	99.9%	289	99.5%	754	69.4%	11-21-06 08:00:00 PM	434	72.8%	303	99.5%	288	99.9%
11-21-06 07:30:00 PM	296	99.8%	289	99.5%	464	69.3%	11-21-06 08:30:00 PM	435	72.7%	303	99.4%	288	100.0%
11-21-06 08:00:00 PM	294	99.8%	289	99.5%	464	69.3%	11-21-06 09:00:00 PM	437	72.7%	302	99.4%	288	100.0%
11-21-06 08:30:00 PM	296	99.9%	289	99.5%	464	69.3%	11-21-06 09:30:00 PM	436	72.7%	302	99.4%	286	99.9%
11-21-06 09:00:00 PM	293	99.8%	289	99.5%	456	69.4%	11-21-06 10:00:00 PM	436	72.8%	302	99.5%	286	99.9%
11-21-06 09:30:00 PM	297	99.8%	289	99.6%	456	69.4%	11-21-06 10:30:00 PM	435	72.9%	302	99.5%	286	99.9%
11-21-06 10:00:00 PM	297	99.8%	289	99.5%	456	69.4%	11-21-06 11:00:00 PM	437	72.7%	303	99.4%	286	99.9%
11-21-06 10:30:00 PM	295	99.8%	289	99.6%	456	69.4%	11-21-06 11:30:00 PM	436	72.8%	301	99.6%	287	99.9%
11-21-06 11:00:00 PM	294	99.8%	289	99.6%	456	69.4%	11-22-06 12:00:00 AM	436	72.8%	303	99.5%	287	100.0%
11-21-06 11:30:00 PM	296	99.8%	289	99.6%	456	69.4%	11-22-06 12:30:00 AM	436	72.8%	304	99.5%	288	99.9%
11-22-06 12:00:00 AM	296	99.9%	289	99.5%	456	69.4%	11-22-06 01:00:00 AM	436	72.8%	300	99.5%	291	99.9%
11-22-06 12:30:00 AM	294	99.8%	289	99.5%	456	69.3%	11-22-06 01:30:00 AM	436	72.8%	300	99.4%	293	99.9%
11-22-06 01:00:00 AM	294	99.8%	289	99.5%	456	69.4%	11-22-06 02:00:00 AM	436	72.8%	300	99.4%	286	99.9%
11-22-06 01:30:00 AM	296	99.8%	288	99.4%	458	69.5%	11-22-06 02:30:00 AM	436	72.8%	300	99.4%	286	99.9%
11-22-06 02:00:00 AM	296	99.8%	288	99.5%	461	69.4%	11-22-06 03:00:00 AM	436	72.8%	300	99.4%	286	99.9%
11-22-06 02:30:00 AM	294	99.8%	288	99.5%	461	69.4%	11-22-06 03:30:00 AM	436	72.8%	301	99.4%	288	100.0%
11-22-06 03:00:00 AM	293	99.8%	288	99.5%	461	69.3%	11-22-06 04:00:00 AM	436	72.8%	301	99.5%	291	100.0%
11-22-06 03:30:00 AM	296	99.8%	288	99.5%	461	69.3%	11-22-06 04:30:00 AM	436	72.8%	302	99.4%	289	99.9%
11-22-06 04:00:00 AM	296	99.8%	288	99.5%	461	69.4%	11-22-06 05:00:00 AM	436	72.8%	303	99.4%	286	100.0%
11-22-06 04:30:00 AM	295	99.8%	288	99.5%	461	69.4%	11-22-06 05:30:00 AM	436	72.8%	308	99.4%	286	99.9%
11-22-06 05:00:00 AM	295	99.8%	288	99.5%	461	69.4%	11-22-06 06:00:00 AM	436	72.8%	302	99.5%	286	100.0%
11-22-06 05:30:00 AM	295	99.8%	288	99.5%	462	69.3%	11-22-06 06:30:00 AM	436	72.8%	303	99.4%	286	100.0%
11-22-06 06:00:00 AM	297	99.8%	288	99.6%	461	69.4%	11-22-06 07:00:00 AM	436	72.8%	302	99.5%	286	100.0%
11-22-06 06:30:00 AM	293	99.8%	288	99.5%	457	69.4%	11-22-06 07:30:00 AM	436	72.7%	303	99.5%	286	100.0%

Time	EV4120_4_CFM	EV4120_4_Sash	EV4150_6_CFM	EV4150_6_Sash	EV4180_6_CFM	EV4180_6_Sash	Time	EV4210_6_CFM	EV4210_6_Sash	EV4250_4_CFM	EV4250_4_Sash	EV4280_4_CFM	EV4280_4_Sash
11-22-06 07:00:00 AM	293	100.0%	288	99.5%	461	69.3%	11-22-06 08:00:00 AM	452	72.1%	304	99.4%	286	99.9%
11-22-06 07:30:00 AM	294	99.8%	288	99.5%	456	69.4%	11-22-06 08:30:00 AM	451	72.1%	306	99.5%	291	100.0%
11-22-06 08:00:00 AM	296	99.8%	290	99.4%	451	69.5%	11-22-06 09:00:00 AM	445	72.1%	301	99.5%	288	99.9%
11-22-06 08:30:00 AM	293	100.0%	290	99.5%	456	69.6%	11-22-06 09:30:00 AM	638	72.2%	301	99.5%	288	100.0%
11-22-06 09:00:00 AM	295	99.8%	290	99.5%	449	69.7%	11-22-06 10:00:00 AM	457	71.8%	302	99.5%	287	100.0%
11-22-06 09:30:00 AM	295	99.8%	288	99.6%	452	69.6%	11-22-06 10:30:00 AM	458	71.7%	302	99.5%	290	99.9%
11-22-06 10:00:00 AM	293	99.8%	286	99.0%	456	69.7%	11-22-06 11:00:00 AM	613	64.6%	302	99.6%	288	99.9%
11-22-06 10:30:00 AM	295	99.8%	286	99.5%	453	69.6%	11-22-06 11:30:00 AM	607	64.7%	570	82.6%	288	99.9%
11-22-06 11:00:00 AM	298	99.9%	286	99.5%	452	69.6%	11-22-06 12:00:00 PM	607	64.6%	840	65.6%	286	99.9%
11-22-06 11:30:00 AM	294	99.8%	286	99.5%	443	70.5%	11-22-06 12:30:00 PM	604	64.7%	849	65.6%	286	99.9%
11-22-06 12:00:00 PM	294	99.9%	286	99.5%	444	70.5%	11-22-06 01:00:00 PM	603	64.7%	842	65.5%	287	99.9%
11-22-06 12:30:00 PM	294	99.8%	286	99.5%	444	70.5%	11-22-06 01:30:00 PM	604	64.6%	844	65.6%	288	99.9%
11-22-06 01:00:00 PM	293	99.8%	286	99.5%	454	69.7%	11-22-06 02:00:00 PM	606	64.6%	850	65.5%	1267	66.6%
11-22-06 01:30:00 PM	293	99.8%	286	99.5%	453	69.7%	11-22-06 02:30:00 PM	606	64.6%	845	65.6%	287	100.0%
11-22-06 02:00:00 PM	298	99.8%	287	99.5%	453	69.7%	11-22-06 03:00:00 PM	606	64.7%	850	65.6%	286	91.6%
11-22-06 02:30:00 PM	293	99.8%	291	99.4%	454	69.8%	11-22-06 03:30:00 PM	606	64.7%	843	65.6%	286	91.6%
11-22-06 03:00:00 PM	294	99.8%	292	99.5%	450	69.7%	11-22-06 04:00:00 PM	606	64.7%	841	65.6%	287	91.6%
11-22-06 03:00:00 AM	293	99.8%	288	99.5%	461	69.3%	11-22-06 03:00:00 AM	436	72.8%	300	99.4%	286	99.9%
11-22-06 03:30:00 AM	296	99.8%	288	99.5%	461	69.3%	11-22-06 03:30:00 AM	436	72.8%	301	99.4%	288	100.0%
11-22-06 04:00:00 AM	296	99.8%	288	99.5%	461	69.4%	11-22-06 04:00:00 AM	436	72.8%	301	99.5%	291	100.0%
11-22-06 04:30:00 AM	295	99.8%	288	99.5%	461	69.4%	11-22-06 04:30:00 AM	436	72.8%	302	99.4%	289	99.9%
11-22-06 05:00:00 AM	295	99.8%	288	99.5%	461	69.4%	11-22-06 05:00:00 AM	436	72.8%	303	99.4%	286	100.0%
11-22-06 05:30:00 AM	295	99.8%	288	99.5%	462	69.3%	11-22-06 05:30:00 AM	436	72.8%	308	99.4%	286	99.9%
11-22-06 06:00:00 AM	297	99.8%	288	99.6%	461	69.4%	11-22-06 06:00:00 AM	436	72.8%	302	99.5%	286	100.0%
11-22-06 06:30:00 AM	293	99.8%	288	99.5%	457	69.4%	11-22-06 06:30:00 AM	436	72.8%	303	99.4%	286	100.0%
11-22-06 07:00:00 AM	293	100.0%	288	99.5%	461	69.3%	11-22-06 07:00:00 AM	436	72.8%	302	99.5%	286	100.0%
11-22-06 07:30:00 AM	294	99.8%	288	99.5%	456	69.4%	11-22-06 07:30:00 AM	436	72.7%	303	99.5%	286	100.0%
11-22-06 08:00:00 AM	296	99.8%	290	99.4%	451	69.5%	11-22-06 08:00:00 AM	452	72.1%	304	99.4%	286	99.9%
11-22-06 08:30:00 AM	293	100.0%	290	99.5%	456	69.6%	11-22-06 08:30:00 AM	451	72.1%	306	99.5%	291	100.0%
11-22-06 09:00:00 AM	295	99.8%	290	99.5%	449	69.7%	11-22-06 09:00:00 AM	445	72.1%	301	99.5%	288	99.9%
11-22-06 09:30:00 AM	295	99.8%	288	99.6%	452	69.6%	11-22-06 09:30:00 AM	638	72.2%	301	99.5%	288	100.0%
11-22-06 10:00:00 AM	293	99.8%	286	99.0%	456	69.7%	11-22-06 10:00:00 AM	457	71.8%	302	99.5%	287	100.0%
11-22-06 10:30:00 AM	295	99.8%	286	99.5%	453	69.6%	11-22-06 10:30:00 AM	458	71.7%	302	99.5%	290	99.9%
11-22-06 11:00:00 AM	298	99.9%	286	99.5%	452	69.6%	11-22-06 11:00:00 AM	613	64.6%	302	99.6%	288	99.9%
11-22-06 11:30:00 AM	294	99.8%	286	99.5%	443	70.5%	11-22-06 11:30:00 AM	607	64.7%	570	82.6%	288	99.9%
11-22-06 12:00:00 PM	294	99.9%	286	99.5%	444	70.5%	11-22-06 12:00:00 PM	607	64.6%	840	65.6%	286	99.9%
11-22-06 12:30:00 PM	294	99.8%	286	99.5%	444	70.5%	11-22-06 12:30:00 PM	604	64.7%	849	65.6%	286	99.9%
11-22-06 01:00:00 PM	293	99.8%	286	99.5%	454	69.7%	11-22-06 01:00:00 PM	603	64.7%	842	65.5%	287	99.9%
11-22-06 01:30:00 PM	293	99.8%	286	99.5%	453	69.7%	11-22-06 01:30:00 PM	604	64.6%	844	65.6%	288	99.9%
11-22-06 02:00:00 PM	298	99.8%	287	99.5%	453	69.7%	11-22-06 02:00:00 PM	606	64.6%	850	65.5%	1267	66.6%
11-22-06 02:30:00 PM	293	99.8%	291	99.4%	454	69.8%	11-22-06 02:30:00 PM	606	64.6%	845	65.6%	287	100.0%
11-22-06 03:00:00 PM	294	99.8%	292	99.5%	450	69.7%	11-22-06 03:00:00 PM	606	64.7%	850	65.6%	286	91.6%
11-22-06 03:30:00 PM	293	99.8%	289	99.5%	456	69.7%	11-22-06 03:30:00 PM	606	64.7%	843	65.6%	286	91.6%
11-22-06 04:00:00 PM	294	99.8%	286	99.6%	458	69.7%	11-22-06 04:00:00 PM	606	64.7%	841	65.6%	287	91.6%
11-22-06 04:30:00 PM	924	99.9%	287	99.5%	455	69.7%	11-22-06 04:30:00 PM	605	64.8%	577	77.8%	286	91.6%
11-22-06 05:00:00 PM	294	99.8%	286	99.5%	452	69.7%	11-22-06 05:00:00 PM	606	64.7%	530	80.0%	285	91.6%
11-22-06 05:30:00 PM	293	99.8%	286	99.5%	453	69.7%	11-22-06 05:30:00 PM	606	64.6%	552	78.9%	285	91.6%
11-22-06 06:00:00 PM	294	99.9%	286	99.5%	453	69.7%	11-22-06 06:00:00 PM	606	64.6%	573	77.9%	285	91.7%